Complete—28 Pages. Part One—Telegraph-News Sheet—14 Pages.

# The Times
LOS ANGELES

MAXIMUM TEMPERATURES: Boston, 58; Washington, 88; Pittsburgh, 80; Cincinnati, 88; Chicago, 82; Kansas City, 90; St. Paul, 76; Jacksonville, 92; LOS ANGELES, 80.

ANNUM, $9.00 | Per Month, 75 Cents, or 2 1-2 Cents a Copy. | THURSDAY MORNING, SEPTEMBER 19, 1907. | On All News Stands, Trains and Streets. | 5 CENTS

THE WEATHER.

...REPORT.

...CAST.—For Los Angeles and ... Fair; light west wind. For ... and vicinity: Fair; ... wind.

...5:35; sunset, 5:55; moon ... a. m. Friday.

...DAY.—Maximum tempera... deg.; minimum, 50 deg. Wind ... northwest; velocity, 2 miles; ... west; velocity, 8 miles. At ... the temperature was 57 deg. ...At 2 a. m. the temperature ... deg.

...complete weather report, in... comparative temperatures, ...found on page 12, part 2.]

NOTE OF THE NEWS

IN TODAY'S ISSUE OF

The Times

INDEX.

... on Waters-Pierce Oil Deal.
...busting Will Continue.
...and Oklahoma.
...of Middle West News.
...Opera Carnival Unique.
...Tax on Franchises.
...in Pennsylvania Graft.
...Win on Two Hits.
...San Pedro's Value.
...Brief: Vital Record.

...cial Letters on Mexicans.
...Feat in Hotel Tangle.
...Service; News of Courts.
...Women's Activities Begin.
...Editorial Page: Pen Points.
...and Topics of the Stage.
...Boys: Aladdin of London.
...Flirt in Washington.
...of Los Angeles Society.
...Jewish County News.
...of the Tabernacle."
...Reports: Financial.
...Realty Transfers.

SYNOPSIS.

...CITY. Incriminating letters ...Flores Magon, Mexican ...in prison here with two ...plot to kill Presidents ...Diaz, involve Los An... ...assassin and give evi... ...to commit many ...Striking telegrapher ...breaker...Wentworth Ho... ...defendants in suit for ...bonds...Hundred ...paid for San Fernan... ...ranch....Veteran makes ...man who befriended him. ...made for semi-annual ...Parliament next ...opens ...conditions....County ...considers tunnel- ...Pass...Wild charges ...Bartmann, executor of ..., fall flat....Greek ped... ...accused of stealing ...and bugs from house... ...city ordinance ...man to carry scales ...of weight....Society ...in court in behalf of ...on serious charge. ...threatening to ...him....Victim of ...from overdose of chlo... ...of youthful bicycle ...No building strike ...year....Death of Lieut. ..., one of the first men ...Civil War....Press hum... ...to go next to Houston. ...coming back for final ...Sons of St. George ...anniversary....City opens ...

...CALIFORNIA. Plan to ...in Pasadena work in a ...scheme for forest re... ...Cement Island....Coun... ...argue at Lordsburg. ...found dead in his shack. ...and crushes boy, who ...Sympathy for Mrs. ...Anti-divisionists ...Robs friend to ...honeymoon....Society turns ...Barbara to attend bril... ...Automobilists can ...up at Oxnard....Bandits ...pedestrian and take ...Plan to develop water in ...Cajon....Senator Flint in... ...forest reserve. ...for press humorists. ...expenses of dividing ...county.

...SLOPE. San Francisco ...urges all business ...crusade of killing rats, ...spread of bubonic plague. ...strikes arrives at San ...Panama....Report at ...burning of 200 Chinese in ...Tokay carnival opens ...morning....Stanislaus ...may bring con... ...for right of way ...Joaquin Valley....An... ...parade planned in ...several persons are res... ...dwellings in San ...Premier Laurier of Can... ...Ishii discuss gentle... ...on Japanese immi...

...EASTERN. It is shown ...profits of the Standard ...of Indiana exceed one ...per cent. annually....Allen ...president of National Tax ...Association....League of Amer... ...Workmen in session at Nor... ...Warrants are issued for ...arrest as result of State ...investigation in Pennsylvania. ...Ex-Governor Black of New York eases a strike ...by his personal and his affinity....An ...Indictments in New York is ...in charge of murdering ...Herman Forsaker at cele... ...speaks in opposition ...to Federal control over ...The fight is on in St. Louis ...primaries in an effort ...to defeat Democratic ...Philadel... ...Democratic Company losing ...Alleged conspiracy ...Officers who work up ...

THE BIG STICK.

# FEDERAL WARNING.

## "Trust-Busting" to Still Go On.

### Atty.-Gen. Bonaparte Says Government Will Prosecute With Vigor.

### Law to Be Enforced Strictly to the Letter, and None Will Be Immune.

### Important Conference Held in Chicago, Which Will Be Center of Fight.

[BY DIRECT WIRE TO THE TIMES.]

[BY DIRECT WIRE TO THE TIMES.]

CHICAGO, Sept. 18.—[Exclusive Dispatch.] The "trust-smashing" crusades by the United States government are to continued with renewed vigor. Some of the most important attacks on the big law-breakers will center in Chicago.

Atty.-Gen. Bonaparte, who is in the city today, announced that the government's prosecutions would go on. He indicated that trust magnates would continue to feel the enforcement of the Federal laws.

Immediately following this statement, made at the close of a conference with Dist.-Atty. Edwin W. Sims, in the Federal building, came the announcement that a new Federal grand jury would soon be called.

Criminal prosecutions against trust officials, as well as the corporations, are expected to be brought before this body, while several new important suits, based on violations of the anti-trust law, will follow the grand jury investigations.

That the Roosevelt policy of enforcing the laws to the letter, regardless of whom it may hit, will be followed by the Department of Justice, in the face of the opposition of the corporate interests, was declared by the Attorney-General. His statement was practically a defiance to the way powers which have been attempting to halt the government's crusade.

TO ENFORCE ALL LAWS.

"I stated when I became Attorney-General that I would deem it my duty to see that all the laws of the United States were enforced without regard to who might be affected by it, or what I might personally think of their expediency," he said. "This practice I purpose to observe so long as I am Attorney-General.

"In other words, the Penal Statutes of the United States will be enforced against all wrongdoers, whether they are rich or poor, trust magnates or merely counterfeiters and bank-wreckers."

The Attorney-General laughed as he referred to the trust magnates. His declaration was taken as an indication of the government's purpose to push the criminal prosecutions against the trust owners and imprison them for criminal violations of the laws.

Possibilities of the prosecution of the Chicago and Alton Railroad Company, despite the government's promise of immunity, also loomed up stronger after the conference of the Federal officials.

Indications pointed to a sudden change in the attitude of Atty.-Gen. Bonaparte on the immunity question. When he was asked if his position remained the same as when he recently declared that he still favored immunity, the Attorney-General shrugged his shoulders and replied:

"I cannot answer that. There is always a possibility of great changes in a short space of time."

The proposed action by the government to dissolve the so-called "harvester trust" was another important topic discussed in the conference of the government attorneys.

"It will be either by criminal prosecution or civil suit, that is certain," Mr. Bonaparte declared, "but I cannot give any specific information now."

There was much mystery in the conference of the Attorney-General, Mr. Sims, and Asst. Atty.-Gen James H. Wilkerson. None of the officials would discuss what decision had been reached in any of the matters under consideration. The Attorney-General himself, would not discuss any of his future plans except that the "trust busting" crusade would continue.

NO AFFINITY FOR HER.

**Married Woman Causes Arrest of Man Who Persisted in Protestations of Love.**

[BY DIRECT WIRE TO THE TIMES.]

NEW YORK, Sept. 18.—[Exclusive Dispatch.] Charter Hanson loves, even when the object of his affection had him sent to Blackwell's Island for six months for persistent love-making, and he could not help sighing as she left him in the hands of the law in the West Police Court today. "I love her still; how can I help it?"

Hanson, who is 20 years old, was at one time employed by Mrs. Louise M. Hegeman as a bell boy in a house on West Ninety-fourth street. Mrs. Hegeman was his accuser in court, and Hanson did not deny the impeachment that he was in love with his prosecutor. Mrs. Hegeman told Magistrate Harris that since last November Hanson had sent her not less than 1000 letters, protesting his love. Mrs. Hegeman is a matron of nearly 200 pounds, while Hanson is a stripling, who would not balance much more than half that weight.

Likewise, Mrs. Hegeman has an impediment to the acceptance of Hanson's love, in the form of a husband, yet in the last twenty-four hours Hanson had written Mrs. Hegeman six letters and enclosed a photograph of himself.

# OUR DRAMAS CRITICISED.

**German Reviewers Protest on Invasion of American Plays of Criminal Life.**

[BY DIRECT WIRE TO THE TIMES.]

BERLIN, Sept. 18.—[Exclusive Dispatch. The increasing importation of sensational plays, principally the works of American authors, is causing symptoms of a revolt on the part of the critics and serious-minded theater-goers, against the threatened "American invasion" of the German stage.

The announcement that another "Sherlock Holmes" play, following long runs enjoyed by "Raffles" and other dramas dealing with phases of criminal life, furnishes a fresh occasion for protests.

While the American vaudeville specialties, which are growing in popularity, are generally welcomed as pleasing specimens of that form of entertainment, the local managerial practice of introducing melodramas into a community where Shakespeare, Schiller, Maeterlinck, Ibsen and Hauptmann are regular features of the theatrical bill, comes in for sharp criticism.

The Lokal Anzieger, this morning, after quoting Ambassador White's declaration that America needs a theater modeled after the German pattern, says that the situation is evidently being reversed, and sarcastically expresses the hope that Berlin will not be long deprived of "the pleasure of seeing a drama commemorating the career of Jesse James."

CURTAILED.

# COPPER OUTPUT CUT IN HALF.

**[illegible] TO BE ORDERED IF NEEDED.**

**Directors of Subsidiary Companies Decide at New York Meeting That Fifty Per Cent. Shut-off on Production Must Take Place Immediately—Big Mines Involved.**

[BY THE ASSOCIATED PRESS—P. M.]

NEW YORK, Sept. 18.—The output of the copper mines controlled by the Amalgamated Copper Company will be curtailed by 50 per cent. of the normal production, and a further curtailment will be ordered should it be deemed necessary.

This decision was reached at a meeting of the directors of the subsidiary companies in this city today. The following announcement was made:

"The directors of the subsidiary companies of the Amalgamated Copper Company have decided to curtail the output by 50 per cent. or more of the normal output. The action will take effect immediately. It was also decided that should the situation show no improvement, a further curtailment will be made. On the other hand, the output will be increased if the situation warrants such action."

Among the companies represented at the meeting were the Anaconda Copper Mining Company, the Parrot Silver and Copper Mining Company, the Boston and Montana Consolidated Copper and Silver Mining Company and the Butte and Boston Consolidated Mining Company.

THE FAR EAST.

# JAPAN MAY YET ANNEX KOREA.

**ITO INDICATES NIPPON MAY SOON LOSE PATIENCE.**

**Many Japanese Daily Slain by Koreans—Seoul Surrounded by Insurgents for Probable Attack—Villages Wiped Out as Mode of Punishment—Atrocities Increasing.**

[BY DIRECT WIRE TO THE TIMES.]

TOKIO, Sept. 18.—[Exclusive Dispatch.] The prospect of annexation by Japan seems again looming before the Korean people.

Marquis Ito is quoted as saying that in view of the increasing gravity of the situation, it may be necessary to alter the Japanese policy; that the present situation indicates that the entire people are unfriendly, and that if they persist in their attitude it will be "the last day for them."

Reports to the Tokio papers state that the insurgents are gathering from all directions around the city of Seoul, with a view of attacking the capital itself.

The size of their force is unknown, but one body of eight hundred is reported.

Roving bands of Koreans, under the leadership of former soldiers, are operating in all the sections of the country, killing Japanese police and Japanese railroad and telegraph officials.

Many villages are being wiped out by the Japanese troops as a punishment for some of the inhabitants joining the insurgents. Both sides are charged with atrocities.

THE NEW STATE.

# PRESIDENT MAY VETO.

## Oklahoma's Statehood in Doubt.

### The Constitution Contains an Outrageous Democratic Gerrymander.

### Practically Impossible Under It for Republicans to Elect Assembly.

### Executive Objects to Un-American Disfranchisement of Soldiers.

[BY DIRECT WIRE TO THE TIMES.]

ST. LOUIS, Sept. 18.—[Exclusive Dispatch.] Notwithstanding that the Constitution for Oklahoma has been ratified by the citizens, there is yet grave doubht of it ever being in force.

The document is conceded by even Democrats to contain an outrageous gerrymander, making it practically impossible for the Republicans to ever elect a Legislature. So ingeniously did Haskell, boss of the constitutional convention, who has been apparently elected Governor, arrange the legislative apportionment, that Republicans might carry the State by 50,000 majority and still have a minority in the Legislature.

It is not improbable that the President, with his well-known love for fair play, may put his veto on the document. With a stroke of his pen he can halt Statehood, though it has been accepted by a large majority of the new commonwealth's citizens.

Another potent objection which it is known that the Chief Executive has to the Constitution is the provision prohibiting soldiers from voting. The hero of San Juan Hill holds this un-American clause in marked disfavor, and it may lead to the defeat of home rule for Oklahoma even at this late day.

Should President Roosevelt veto the Constitution, a new enabling act would be impossible.

Both sides are claiming the election at a late hour tonight. Democrats claim Haskell's election by 40,000. The Republicans say Frantz is elected by 20,000. Republicans are giving no figures by counties, and it is an almost foregone conclusion that the Muskogee man has won.

The Democrats have elected three Congressmen for sure, and maybe four, the Republicans one and possibly two.

RETURNS BELATED.

The Democrats place Haskell's majority at between 35,000 to 40,000. It probably will be some days before the official count can be ascertained. One feature of the election is the slowness of the returns. Not one county and not one of the larger cities has completed its count.

The election of former Gov. T. B. Ferguson, Republican, to Congress in the Second District, was all but conceded by the Democrats, but returns this afternoon changed the aspect.

Very few votes for county officers in any part of the State have been counted. In Oklahoma county, both Democrats and Republicans claim the victory. Sufficient returns have been counted to signify the election of J. E. Stafford, editor of the Oklahoman, to the State Senate.

DEMOCRATIC ESTIMATES.

Chairman Thompson of the Democratic State Central Committee, announced the estimated majorities of C. N. Haskell, for Governor, in counties, as follows: Alfalfa, 250; Atoka, 500; Beckham, 1000; Bryan, 2200; Caddo, 350; Canadian, 230; Carter, 1500; Cherokee, 200; Choctaw, 200; Cole, 700; Comanche, 500; Craig, 450; Custer, 400; Garvin, 2000; Grady, 1720; Grant, 250; Greer, 2000; Hughes, 850; Jackson, 1500; Johnson, 1500; Kingfisher, 150; Kiowa, 700; Lattimer, 250; Leflore, 1300; Lincoln, 200; Logan, 650, Love, 673; McLain, 900; McCurtain, 300; McIntosh, 300; Marshall, 800; Mayes 600; Murray, 808; Muskogee, 200; Nowata, 20; Okmulgee, 100; Osage, 450; Payne, 250; Pawnee, 250; Pittsburgh, 1250; Pontotoc, 1600; Pottawatomie, 1500; Pushmatah, 500; Rogers, 600; Seminole, 150; Stephens, 1250; Texas, 350; Tillman, 1000; Tulsa, 400; Washington, 35; Washita, 800; Woods, 40.

This leaves twenty-four counties yet to be heard from.

## EARLY RETURNS ARE CONFIRMED BY LATER.

[BY THE ASSOCIATED PRESS—P. M.]

OKLAHOMA CITY (Okla.) Sept. 18.—The returns from yesterday's election that arrived today and tonight continue to be of the same tenor, that the Constitution has been adopted by a vote of 3 to 1, that prohibition has carried by at least 30,000 and that the Democratic State ticket, headed by Charles N. Haskell of Muskogee, has been elected by a majority of more than 20,000.

In the Congressional elections the Democrats seem to have chosen four representatives, according to returns received tonight. The candidates probably elected are:

First district—Ex-Delegate to Congress Bird S. McGuire, Republican.

Second district—E. L. Fulton, Democrat, who defeated ex-Territorial Governor T. B. Ferguson.

Third district—James Davenport, Democrat.

Fourth district—C. D. Carter, Democrat.

Fifth district—Scott Ferris, Democrat.

The Legislature is Democratic by a large majority and will elect as United States Senators, Robert L. Owens, a Cherokee Indian, and T. P. Gore, the famous blind orator. These were nominated by primaries in June.

Mr. Haskell, the Democratic candidate for Governor, claims his majority will reach 40,000. He says that, if the people have voted for prohibition, he will see that the law is enforced.

THE FIRST GOVERNOR OF THE NEW STATE.

C. N. Haskell,

of Muskogee, I. T., who was elected Governor of the new State of Oklahoma at Tuesday's election. Mr. Haskell is a Democrat and holds radical anti-corporation views.

ORIENTALS.

# AGREEMENT FOR JAPAN AND CANADA.

## Premier Laurier and Baron Ishii Come to an Understanding About Future Japanese Immigration Into the Dominion.

[BY DIRECT WIRE TO THE TIMES.]

OTTAWA (Ont.) Sept. 18.—[Exclusive Dispatch.] As a result of a conference last evening between Premier Laurier and Baron Ishii, the Japanese delegate, a new gentleman's agreement will probably be reached, but the formal treaty between Japan and Canada will not be changed.

While admitting that the spirit of the former agreement was being violated by the arrival of the Japanese from Japan, Ishii said that his government was doing all it could to prevent immigration to Canada.

Sir Wilfrid Laurier suggested that a change be made in the treaty so that the same power would be given to Canada as was now contained in the United States and Japan, in so far as controlling immigration was concerend.

Mr. Ishii urged that there would be great difficulty in the way of obtaining an amendment to the treaty at the present time, and the Premier agreed that a thorough understanding, thoroughly lived up to, would even be better than a written agreement.

Mr. Ishii was of the same opinion and will report to his government to that effect.

## PLAN RIOT-INCITING PARADE IN BELLINGHAM.

[BY DIRECT WIRE TO THE TIMES.]

BELLINGHAM, Sept. 18.—[Exclusive Dispatch.] A split has occurred in Bellingham between the Central Labor Council and A. E. Fowler, secretary of the Japanese-Korean Exclusion League. The controversy is so sharp that arbitration has been decided upon to settle the dispute.

President Harry Hanes of the Central Labor Council said today that Fowler is here, not to organize a league, but to raise money.

The Vancouver Anti-Asiatic League announces that another parade similar to the one that caused the recent riots will be held here in a week or two.

The announcement is generally regarded with alarm. Many Vancouver Chinamen are packing their goods, preparing to leave for China.

## VANCOUVER'S MAYOR PROHIBITS PARADE.

[BY DIRECT WIRE TO THE TIMES.]

VANCOUVER (B. C.) Sept. 18.—[Exclusive Dispatch.] Mayor Bethune announced today that any attempt on the part of the Asiatic Exclusion League to force another large demonstration would be opposed by the public authorities to the fullest possible extent.

Last night the league held a meeting, at which general plans were outlined for another anti-oriental parade two weeks hence. This aggressive measure is planned in view of the fact that no stopping of immigration has yet been announced by the government, and the members of the league do not regard the telegraphed accounts of the attitude of Ottawa with particular favor.

It was agreed by the league, in order to make the parade representative of Vancouver alone, that no further invitation to Seattle would be extended. Outsiders will not be allowed to participate in the parade. Five thousand men are expected to be in this parade.

The Mayor declares absolutely that he will take no further chances with rioting.

"We are at heart in favor of the objects of the Exclusion League," he said, "but our duty to the city comes before anything else at the present time. In the performance of that duty there is nothing plainer than that another parade would be most unwise at the present time.

"The local Asiatics are just beginning to be quieted down and that is the way to keep them. The city has had trouble and expense enough from the last parade. I have issued an order that no parade be allowed."

The Hindus who arrived on the steamer Mont-Eagle have subscribed $2000 for the erection of a Sikh Temple.

The Hindus informed the Mayor today that they would appeal to the Governor-General to put an end to the immigration of their countrymen to British Columbia.

The Chinese Consul at San Francisco was in Vanvoucer today investigating the situation. Ninety-seven Chinese were landed today in Vancouver by the steamer Empress of Japan, paying five hundred dollars each head tax. This breaks all records in Chinese immigration for one steamer since the importing head tax five years ago.

BELLINGHAM WARNED.

**Secretary Japanese-Korean Exclusion League, Slated for Ejectment, Predicts More Trouble.**

[BY DIRECT WIRE TO THE TIMES.]

BELLINGHAM (Wash.) Sept. 18.—[Exclusive Dispatch.] Notwithstanding he will be recommended for ejectment from the secretaryship of Japanese-Korean Exclusion League by P. T. Gill, the league's president, A. E. Fowler stated today that he will remain in Bellingham permanently in the interests of the exclusion movement.

Gill says that because Fowler assumed authority to which he had no right he will recommend that a new secretary be appointed. John Hansen, chairman of the Central Labor Council of the exclusion committee, will report how Fowler has ridden over the local trades people.

Fowler says further trouble will occur here and he has twice warned the public today.

STRIKES IT RICH.

**Nevada Gold Miner Is Awarded $7500 Against Espee for the Loss of Leg.**

[BY DIRECT WIRE TO THE TIMES.]

RENO (Nev.) Sept. 18.—[Exclusive Dispatch.] James Murphy, an old Colorado miner, was today granted $7500 damage for injuries received to his leg in a railroad accident between Ogden and Reno last December.

Murphy was coming to Nevada to try his luck in the Goldfield mines. He was a passenger on a train which collided with a freight train and he sustained a slight bruise and abrasion on his right shin. At the time he thought little of the injury and proceeded to Goldfield and started to work in the Mohawk mines. About six weeks ago he was compelled to quit and came to Reno to submit to medical treatment. Amputation was the only plan to save his life.

He at once instituted proceedings against the Southern Pacific, and after a trial which has lasted two weeks the jury today awarded him $7500 damages. He asked for $10,500.

NEW RULING ON FREIGHT.

SAN FRANCISCO, Sept. 18.—The Interstaate Commerce Commission has made a ruling of importance to shippers in strict accordance with the law. It provides that two copies of every freight or passenger tariff sheet covering interstate business shall be accessible to the public at every station. This presupposes that the shipper will be able to secure his own rates by reference to these tariff sheets, which can be had on application to the agent, or that he can check the rates quoted by the agent, by using such tariff sheets.

PROBING.

# CAT OUT OF BAG.

## Waters-Pierce Oil Deal Explained.

### Stock Held by Intermediaries for Standard Oil of New Jersey.

### Indiana Subsidiary Company Paid Thousand Per Cent. Profit.

### Government Prosecutor Kellogg Goes to Heart of Matters.

[BY DIRECT WIRE TO THE TIMES.]

NEW YORK, Sept. 18.—[Exclusive Dispatch.] In the hearing before Special Commissioner Ferris, the suit of the United States government to dissolve the Standard Oil Company of New Jersey, Special Federal Attorney Frank B. Kellogg elicited the fact that the earnings of the Standard Oil Company of Indiana, the concern recently fined $29,240,000 for accepting rebates, by Judge K. M. Landis of Chicago, were $10,516,082 in 1906, or more than 1000 per cent. upon its capitalization of $1,000,000. Mr. Kellogg also brought out the following facts:

(1.) That Charles M. Pratt, prior to 1900, had purchased 2747 shares of the Waters-Pierce Oil Company of Texas for $475,000 of his own money and held the stock in the interest of the Standard Oil Company of New Jersey.

(2.) That in 1904 Mr. Pratt had sold his holdings in the Waters-Pierce Company to M. M. Van Bueren, who was not connected with the Standard Oil Company, for $4,000,000, receiving $150,000 in cash and, the balance in notes, all of which he had turned over to the Standard Oil Company.

(3.) That the first year Mr. Van Bueren had held the stock the dividends had amounted to $1,800,000, all of which had been turned over to the Standard Oil Company, and that recently the stock held by Mr. Van Bueren was turned over to the Standard Oil Company, and his money and notes returned to him.

(4.) A complete statement of the earnings and dividends of seventeen of the subsidiary concerns of the Standard Oil Company of New Jersey for the years 1902-1906, respectively.

(5.) That the book-keeping employed by the company is extremely complex, and that Clarence G. Fay, assistant comptroller of the company, himself was not able to explain it.

GOVERNMENT'S CONTENTION.

Mr. Kellogg wasted no time at the opening of the proceedings this morning to get down to the basis of the government's case. His contention is that the seventeen subsidiary concerns, statements of profits of which he had obtained by subpoena, are owned and controlled by the Standard Oil Company of New Jersey, that they make regular reports to the main company and that the alliance is existing contrary to the Sherman anti-trust law.

He called Mr. Fay as the first witness, and, taking up the statement of earnings of the various subsidiary concerns of the Standard Oil Company, began questioning him for further information. He soon discovered the peculiar condition of the statement of the Standard Oil Company of New York, which had paid dividends to the Standard Oil Company of New Jersey in 1904 of nearly five times its net earnings, thereby reducing its net assets greatly.

Mr. Fay was closely questioned as to the nature of the increased liabilities of the New York company and a corresponding increase in the accounts received by the New Jersey company, which grew from $19,945,914 in 1903, to $58,272,924 in 1904.

The witness declared that he could not explain these matters until he had an opportunity to examine the books of both companies, which he would do, and prepare himself to testify along that line.

## ASSOCIATED PRESS REPORT OF HEARING.

[BY THE ASSOCIATED PRESS—P. M.]

NEW YORK, Sept. 18.—More light was shed upon the remarkable earning capacity of the various subsidiary companies of the Standard Oil Company today, when Frank B. Kellogg, who is conducting the Federal suit, succeeded in placing upon the record the profits of seventeen of the principal subsidiary companies in the years 1903 and 1904.

The statement of earnings of the Standard Oil Company of Indiana, which was recently fined $29,240,000 by Judge Landis of Chicago, for rebating, disclosed that in 1906 the company earned $10,516,082 on a capitalization of $1,000,000, or over 1000 per cent. a year. The Indiana company in 1906 earned more than any subsidiary company of the combine.

Mr. Kellogg developed during the day, while Clarence G. Fay, assistant comptroller of the Standard Oil Company, was on the stand, a curious problem of financial bookkeeping or handling of accounts, which Mr. Fay failed to explain. From figures submitted, it was shown that the Standard Oil Company of New York in 1904 made a profit of $7,775,780, and paid dividends to the Standard Oil Company of New Jersey the total sum of $32,998,430.

This transaction reduced the net assets of the New York company from $40,425,900 to $15,179,706, while the liabilities leaped from $47,646,225 in 1903

to $81,395,149—in 1904, an increase of nearly $34,000,000. The gross assets of the New York company, however, increased from $88,074,561 in 1903 to $95,574,552 in 1904. Meanwhile, the accounts receivable of the Standard Oil Company of New Jersey grew from $19,945,941 in 1903 to $58,272,924.

Mr. Fay was closely questioned as to the nature of the increased liabilities of the New York company and the increase in the accounts receivable of the Standard Oil Company of New Jersey, but he said he could not tell until he had examined the books of both companies, which he told Mr. Kellogg he would do.

Charles M. Pratt, secretary of the Standard Oil Company, was recalled to the witness stand and told how he had held for the Standard Oil Company the stock of the Waters-Pierce Oil Company at the time when it was permitted to operate in the State of Texas. He said that he held the stock as a matter of convenience and not to avoid the anti-trust laws of Texas.

Mr. Pratt threw some interesting side lights on the Waters-Pierce Oil Company, the stock of which was held a long time by M. M. Van Burne, who was not connected with the Standard Oil Company. Mr. Van Burne purchased the stock from Mr. Pratt, and early this year the Standard Oil Company bought it back. The nature of the transaction showed that Mr. Van Burne received from the Standard Oil Company exactly what he paid for the stock, and that during the time he held it the dividends were paid to the Standard Oil Company.

H. S. Tilford, treasurer of the Standard Oil Company, was called to the stand late today and Mr. Kellogg made an effort to have spread on the records a copy of the trust agreement of 1882, but John G. Milburn, chief counsel for the Standard Oil Company, objected on the ground that such an agreement was prior to July 2, 1890, when the Sherman anti-trust law went into effect.

Mr. Pratt read a resolution adopted at a meeting of the board of directors of the Standard Oil Company on June 19, 1899, which provided a basis of exchange of the stocks of the subsidiary companies for the shares of the Standard Oil Company of New Jersey.

There were present at this meeting H. M. Flagler, William Rockefeller, John D. Archbold, H. H. Rogers, H. Tilford and Paul Babcock. There were 872,500 shares of the new company issued to take up the outstanding trustees certificates issued against the stock of the subsidiary companies.

Mr. Pratt testified that the Standard Oil Company voted its stock in the subsidiary companies by proxy. The witness did not say who held the proxies.

## RICH LUMBERMAN SAYS THERE IS NO "TRUST."

[BY DIRECT WIRE TO THE TIMES.]

MUSCATINE (Iowa) Sept. 18.—[Exclusive Dispatch.] "Judge Kenesaw M. Landis was foolish in importing that $29,000,000 fine upon the Standard Oil Company and J. D. Rockefeller," declared Frederick Weyerhauser, who is reputed to be the richest lumberman in the world.

"He can impose all the fines he wants to, but mark my word, Mr. Rockefeller will never pay a cent.

"It is an outrage, the way wealthy men of the country are attacked," continued Mr. Weyerhauser. "You hear of trusts here, and you hear of trusts there. What does it all mean? It is just talk.

"There is no such thing as a lumber trust. I have been in the business many years, and I certainly ought to know, if any one does. Lumber is high because it is scarce, and the people may expect to see it go still higher."

He was asked what he thought of the inheritance tax, and said:

"There is a way prepared for the distribution of wealth that was fixed by theDivine Master . I did not have a penny to give away until I was 60 years old, and now there are hundreds of channels where it can be disposed of."

TOUGH ON AFFINITIES.

## ANGRY WIFE INVOKES LAW.

### CAUSES ARREST OF HUSBAND AND HIS "SOUL-MATE."

**Young Woman in Case Returns in Hysterical Condition from Office of Magistrate, Only to Be Informed by Manager of Her Apartments That She Must Vacate.**

[BY DIRECT WIRE TO THE TIMES.]

NEW YORK, Sept. 18.—[Exclusive Dispatch.] New York's new law against married persons living with so-called affinities is still pressing hard upon the shoulders of its first victim, pretty Ruby Yeargain, the companion of Contractor Patrick Henry Hirch, whose southern wife is actively prosecuting the pair.

Yesterday Mrs. Hirch, under the new law, caused the arrest of her husband and the young woman. Today, guided by the provisions of the statute, the manager of the fashionable Warwick Arms expelled Miss Yeargain from her apartments. Magistrate Walsh in the Jefferson Market Court held the two prisoners in bonds of $500 each for further examination tomorrow.

Miss Yeargain came back to her rooms in a hysterical condition, and with her in the cab rode her widowed mother, Mrs. Bessie Yeargain, who had consented to her daughter's association with Hirch on the ground that Hirch was not happy with his own wife and was happy with her daughter.

The two women had been in their apartments only a few minutes when Charles Spurgeon, the manager, notified them to vacate at once. The women moved their effects within a few hours.

## CARRIE NATION IN JAIL.

**Notorious Leader of Hatchet Brigade Locked Up in Washington for Disorderly Conduct.**

[BY THE ASSOCIATED PRESS—P.M.]

WASHINGTON, Sept. 18.—Mrs. Carrie Nation was today arrested and locked up to appear in the Police Court tomorrow on the charge of disorderly conduct.

Mrs. Nation refused, when requested by an officer, to stop lecturing to 200 men from the steps of the postoffice.

## LAW GETS LUMBERMEN.

**Millionaire Officers of Wisconsin Concern Will Be Tried in Idaho on Charge of Fraud.**

[BY THE ASSOCIATED PRESS—A.M.]

BOISE (Idaho) Sept. 18.—A warrant was today issued for the arrest of Summer G. Moon and James L. Barber of Eau Claire, Wis., millionaire officers of the Barber Lumber Company, and Horace S. Rand of Burlington, Ct., indicted on the charge of conspiracy to defraud the government.

They were indicted with Senator Borah and others. They will be brought to Boise at once to answer the charges.

## SPECIAL PROSECUTOR IN STANDARD OIL SUIT.

Frank Billings Kellogg.

Who is exposing the innermost secrets of the Rockefeller corporation.

Mr. Kellogg is a member of a prominent law firm of St. Paul, but for the last few years his time has been devoted exclusively to the government. He occupies the unique position of being retained by the United States to investigate the methods of corporations on the one hand and of being recognized as one of the foremost corporation attorneys on the other. He is counsel for the United States Steel Company's great interests in the Northwest, general counsel of the Chicago Great Western Railroad, special counsel of the Northern Pacific Railroad Company.

No higher tribute to the man's honesty and ability could have been paid when the government asked him to take charge of its investigations. In his first effort he was in charge of the investigation and prosecution of the General Paper Company, commonly called the Western Paper Trust, and he succeeded in securing a decision in St. Paul in June, 1906, in favor of the government dissolving this consolidation as a combination in restraint of trade under the Interstate Commerce Law. Next came Attorney-General Moody, who appointed Mr. Kellogg Special Assistant Attorney-General of the United States to investigate the workings of the Standard Oil Company. After months of hard work, taking testimony in different parts of the country, he was successful in ferreting out enough information about the inside workings of that corporation to file before the United States Circuit Court at St. Louis, November 15, 1906, a bill in equity in restraint of trade.

His most recent work has been as special counsel for the Interstate Commerce Commission in the matter of investigating into the methods of the Union Pacific Railroad and its allied lines. Hearings in this important investigation were held in Chicago, Portland, Seattle, San Francisco, Los Angeles and New York.

Mr. Kellogg began life as a farmer boy and has pushed his way to the top of his profession by hard work, untiring application and a genius for the law. He is 51 years old, a Republican by politics, a man of the strictest probity and integrity and one of the brightest lights of the American bar.

He is fond of his club as a recreation, being a member of the Minnesota Club of St. Paul, Chicago Club of Chicago, Lawyers' and Transportation Clubs of New York, and the Kitchi Gammi Club of Duluth.

He was married at Rochester, Minn., June 16, 1886, to Miss Clara M., daughter of George Clinton Cook.

PROFITS ENORMOUS.

## GIGANTIC EARNINGS OF THE STANDARD OIL COMPANY.

[BY THE ASSOCIATED PRESS—A.M.]

NEW YORK, Sept. 18.—Profits of over one thousand per cent. per year are made by the Standard Oil Company of Indiana, the corporation sentenced to pay a fine of $29,240,000 by Judge Landis in Chicago. The company's profits for 1906 were $10,519,082 and in 1903 they were $8,753,410.

The Standard Oil Company of New Jersey owns 9990 shares of the Indiana company's stock. The Indiana company is capitalized at $1,000,000. The dividends paid by the Standard Oil Company of Indiana last year aggregated $4,495,500, or a little more than $6,000,000 less than the profits.

The figures were presented today in the Federal proceedings against the Standard Oil Company of New Jersey. The dividends and profits of sixteen other subsidiary corporations were given. The statement of dividends and profits of seventeen of the subsidiary corporations of the Standard Oil Company of New Jersey as presented in the Federal proceedings now in progress in this city follows:

Atlantic Refining Company—In 1903, capital $5,000,000; dividends $8,499,820; profits $9,794,190; in 1906, dividends $2,249,955; profits $5,506,237.

Buckeye Pipe Line Company—In 1903, capital $10,000,000; dividends $1,499,953; profits $4,592,147; in 1906, dividends $5,799,798; profits $7,023,362.

Continental Oil Company—In 1903, capital $300,000; dividends $498,000; profits $578,990; in 1906, dividends $405,000; profits $575,843.

Eureka Pipe Line Company—In 1903, capital $3,000,000; dividends $2,949,440; profits $3,118,395; in 1906, dividends $3,949,634; profits $2,433,104.

Galena Signal—In 1903, capital $1,000,000; dividends $1,125,560; profits $1,632,271; in 1906, dividends $1,377,200; profits $2,803,056.

Indiana Pipe Line Company—In 1903, capital $1,000,000; dividends $3,793,000; profits $4,196,664;; in 1906, dividends $2,179,346; profits $2,314,583.

National Transit Company—In 1903, capital $2,455,200; dividends $2,543,165; profits $5,340,042; in 1906, dividends $5,090,330; profits $1,029,767.

New York Transit Company—In 1903, capital $5,700,000; dividends $3,949,289; profits $3,035,639; in 1906, dividends $2,099,958; profits $2,343,282.

Northern Pipe Line Company—In 1904, capital $1,000,000; dividends $79,992; profits $80,522; in 1906, dividends $2,000,000; profits $1,591,614.

Solar Refining Company—In 1903, capital $500,000; dividends $1,438,138; profits $1,129,460; in 1906, dividends $449,460; profits $1,253,519.

Southern Pipe Line Company—In 1903, capital $5,000,000; dividends $559,998; profits $1,139,016; in 1906, dividends $4,599,938; profits $4,649,306.

Standard Oil Company of Iowa—In 1905, capital $1,000,000; dividends $600,000; profits $1,089,418; in 1906, dividends $3,904,096; profits $673,977.

Standard Oil Company of Indiana—In 1903, capital $1,000,000; dividends $8,491,500; profits $8,753,410; in 1906, dividends $4,495,500; profits $10,516,082.

Standard Oil Company of Kentucky—In 1903, capital $1,000,000; dividends $997,200; profits $1,772,173; in 1906, dividends $1,994,400; profits $1,307,750.

Standard Oil Company of New York—In 1903, capital $15,000,000; dividends $10,498,650; profits $14,391,046; in 1906, dividends $1,149,090; profits $9,556,031.

Standard Oil Company of Ohio—In 1903, capital $3,500,000; dividends, $174,970; profits $960,184; in 1906, dividends $174,960; profits $1,009,526.

Vacuum Oil Company—In 1903, capital $2,500,000; dividends not given; profits $314,461; in 1906, dividends not given; profits $1,449,527.

UP AND DOWN THE VALLEY.

## PITH OF NEWS FROM THE MIDDLE WEST.

[BY DIRECT WIRE TO THE TIMES.]

CHICAGO, Sept. 18.—[Exclusive Dispatch.] Chicago was given one of the greatest baths in recent years by the rainstorm which continued nearly all of last night and for a greater part of today. The total precipitation was 1.88 inches.

Day was turned into night at 10 o'clock this morning, when low, black rain clouds, pressing lower and lower upon the city, forced Chicago's great pall of smoke down into the streets. Millions of twinkling lights came out, and for an hour it was like a city of night workers. Maximum temperature was 75 deg.; minimum, 67 deg.

Middle West temperatures:

| | Max. | Min. |
|---|---|---|
| Alpena | 60 | 56 |
| Cairo | 56 | 54 |
| Cheyenne | 90 | 54 |
| Cincinnati | 76 | 68 |
| Cleveland | 88 | 62 |
| Concordia | 72 | 72 |
| Davenport | 94 | 66 |
| Denver | 84 | 56 |
| Des Moines | 84 | 72 |
| Detroit | 90 | 62 |
| Devil's Lake | 72 | 56 |
| Dodge City | 70 | 68 |
| Duluth | 78 | 52 |
| Grand Rapids | 72 | 62 |
| Green Bay | 74 | 58 |
| Helena | 66 | 38 |
| Huron | 60 | 54 |
| Indianapolis | 86 | 66 |
| Kansas City | 82 | 70 |
| Marquette | 74 | 54 |
| Memphis | 66 | 64 |
| Omaha | 84 | 72 |
| St. Louis | 74 | 62 |
| St. Paul | 90 | 64 |
| Sault Ste. Marie | 68 | 42 |
| Springfield, Ill. | 62 | 58 |
| Springfield, Mo. | 90 | 70 |

BARS "UNWRITTEN LAW."

Judge Windes today made a ruling against the "unwritten law" defense in the case of Amasa C. Campbell, who killed Dr. Benjamin Harris, when he barred out part of the testimony of Rev. C. C. Campbell of the Plymouth Congregational Church of St. Paul, Minn., and refused to permit the clergyman to identify letters offered in evidence. The purpose of the doctor's testimony was to show that Dr. Harris's name had been connected with that of the minister's wife, while the latter was pastor of a church in Antigo, Wis., ten years ago.

FRANK JAMES TO FARM.

[BY DIRECT WIRE TO THE TIMES.]

KEARNEY (Mo.) Sept. 18.—[Exclusive Dispatch.] Frank James, the former bandit, will depart soon for Oklahoma, to live the remainder of his life upon a territory farm. He went to Kansas City today from Kearney, where the old farm of the James family is situated. He spent several hours with his nephew, Jesse James, Jr., an attorney, and talked of his plans. For several months, Frank James, now 64 years old, has lived on the old homestead in Clay county. He hunted in the winter and in the summer months was a starter at race tracks. Recently he purchased a farm of 160 acres in Oklahoma and will go there October 1 to live. Frank is well preserved for his age, but looks rather pale.

PURSUED BY FATE.

[BY DIRECT WIRE TO THE TIMES.]

STERLING (Ill.) Sept. 18.—[Exclusive Dispatch.] Fate seems to be pursuing Mrs. Fred Smith of this place, whose fourth husband was killed today beneath the wheels of an engine. Smith was also the fourth to meet a tragic death. Mrs. Smith's first husband was drowned at sea several years ago. Her next husband ended his own life by hanging. Husband No. 3 was killed by a train. Today's accident marks the fourth freak of fate.

FINDS FORTUNE HIDDEN.

[BY DIRECT WIRE TO THE TIMES.]

GARRETT (Ill.) Sept. 18.—[Exclusive Dispatch.] While Ransom Holmes was building a china closet in the residence of James Weatherby, he discovered $20,000 in gold in a hole he made when compelled to tear away a portion of the partition. The coins were in $10 and $20 pieces. The residence in which the money was found was originally the property of R. R. Reves, a wealthy farmer, who died in 1892. His son, Millard F. Reves, was appointed his administrater, but he died before the estate was settled.

TRIES TO SEVER HAND.

[BY DIRECT WIRE TO THE TIMES.]

SOUTH BEND (Ind.) Sept. 18.—[Exclusive Dispatch.] Rather than submit to taunts that he did not have the nerve to carry out his threat to cut off his hand, in order to avoid another beating at the hands of officials in the Marquette, Mich., prison, Albert E. Peverette, one af the Richland, Mich., bank robbers, and a native of this place, nearly several his wrist with a piece of glass. The story came out in an investigation of the alleged cruelties practiced in the prison.

MINERS FACE DEATH.

[BY DIRECT WIRE TO THE TIMES.]

SPARTA (Minn.) Sept. 18.—[Exclusive Dispatch.] With every means of escape shut off, and with death hourly drawing nearer, three men are entombed in the burning Malta mine near this city. Firemen are fighting the blaze, having been at their task all night. But little hope is entertained that the men can be rescued. The fire had its origin in the careless throwing of a lighted cigarette into a pile of refuse.

LATEST IN STRIKES.

[BY DIRECT WIRE TO THE TIMES.]

ALEXANDRIA (Ind.) Sept. 18.—[Exclusive Dispatch.] Because they were displeased with the pay days set by the company, 600 employés of the Pennsylvania American Plate Glass Company walked out today. The officials of the company say they will close down and make no attempt to work the plant.

MAN HUNT.

## BRIDGE CRIME STIRS ST. LOUIS.

### OFFICERS DILIGENTLY SEARCH FOR MURDER SUSPECT.

**Aid of Sheriffs in Several Missouri Counties Is Enlisted in Effort to Solve Mystery of Midnight Tragedy. Regular Traffic in Lives of Girls and Women Is Suspected.**

[BY DIRECT WIRE TO THE TIMES.]

ST. LOUIS, Sept. 18.—[Exclusive Dispatch.] After following clews as to the possible whereabouts of Harry Lambs, wanted in connection with the St. Charles highway bridge mystery, Deputy Sheriff Olderworth and Constable Bode of St. Louis county, returned to Clayton today, and said that arrangements have been made by which deputies are watching the country along the Missouri and Gasconade rivers, within a distance of 100 miles from St. Louis, with instructions to arrest Lambs on sight. The aid of Sheriffs in several Missouri counties has been enlisted.

Grover Case, a brother of Victoria Case, who works at the plant of the Union Packing Company, said that he believed it was his sister who was thrown from the bridge by two men Saturday night, but late tonight Miss Case was located.

The mysterious tragedy is so full of complications and puzzling contridictions, threads of incident and tangles of plot, that it might well be added to that literature of which detective stories are an absorbing and interest compelling part. Here are the facts:

With his ten-year-old son, John Vetter, of Pine Lawn, Mo., collector for the Star Furnace Company of St. Louis, and formerly a game warden in St. Louis county, was fishing on a pile of rip-rap sixty feet south of the St. Louis county end of the St. Charles bridge at 9:30 p.m. last Saturday, upstream from the bridge.

The air was still. The moon was shining, but a fog was rising from the river, and objects seen at only a short distance were distorted and indistinct.

SAW WOMAN'S BODY FALL.

This is what Vetter says he saw and heard: Out of the stillness came an agonized cry of a woman, "Murder! murder!" then, after a pause, there was a shrill, piercing scream and the voice said: "Don't kill me!"

There was another scream and then Vetter says he saw a woman's body thrown by two men from the bridge. It went hurtling through the air and struck the water with a loud splash. Climbing the St. Louis end of the bridge, he saw two men standing there. He was afraid to approach them and boarded a car. Five other persons heard the men and women singing rag-time and later heard a woman pleading for mercy.

Officers said tonight they were not working so much to clear up the bridge mystery as they were to uncover the actions of the occupants of the shacks along the St. Louis county edge of the Missouri River. It is believed that a regular traffic in women and girls has been carried on there for months. A notebook was found containing entries, unintelligible to any one but the writer, giving certain numbers of women and opposite the number an amount in dollars.

A conversation believed to have been between Theodore Daniels and Weaver the two men arrested in the raid of shanties, was overheard at the Clayton jail today.

Weaver is kept in a cell on the lower floor and Daniels is on the second floor. A voice from below calling "Ted" was heard to say "stand pat. We do not know each other." The man below continued: "Tell Lillie to stick to her story." Lillie is the woman who says she is the wife of Daniels.

ASSASSINATION RECALLED.

**Parents of Man Who Killed President McKinley Apply for Charity at Cleveland.**

[BY THE ASSOCIATED PRESS—P.M.]

CLEVELAND (O.) Sept. 18.—M. Czolgosz and his wife, parents of the assassin of President McKinley, have applied to the city charity department for assistance. Czolgosz is 83 and his wife 75 years old.

Investigators sent to the little home at No. 5716 Hosmer avenue, found them in two small rooms. Both are too old to work. There are four surviving children and they are unable to support the aged parents in addition to their own families.


Superb Routes of Travel.

2 1-2 HOURS FROM LOS ANGELES TO— SANTA CATALINA ISLAND

Steamers { CABRILLO, Capacity 900 / HERMOSA, Capacity 475

The only line operating steamers between the mainland and Catalina Island. WE DO NOT OPERATE GASOLINE BOATS.

HOTEL METROPOLE opens January 1st next. Good restaurant and hotels on the Island. For furnished and unfurnished cottages, see Manager Van Landingham, Santa Catalina Island Co.'s General Office, Sumner Ave., Avalon.

IMPORTANT NOTICE

Persons not holding our special permit and arriving at Santa Catalina Island on boats other than those controlled by the WILMINGTON TRANSPORTATION COMPANY will not be permitted to enjoy any of the privileges of the Island accorded to their patrons.

BANNING CO. TICKET OFFICE, 101 PACIFIC ELECTRIC BLDG. Phones Main 36—F3036.

SAILING FOR SAN FRANCISCO, SEATTLE— And all points in the Northwest. Large, elegant steamers

Santa Rosa and State of California

Leave Los Angeles 10 a.m., Wednesdays and Sundays.

DAYLIGHT OCEAN EXCURSIONS TO SAN DIEGO, TUESDAY and SATURDAY, from: Los Angeles 8:50 a.m.; Redondo, 9:30 a.m. RATES ALWAYS THE LOWEST AND INCLUDE BERTH AND MEALS. For full particulars, City Ticket Office, 334 South Spring Street. Phones—Sunset Main 41, Home A-9217. H. BRANDT, D.P.A.

PACIFIC COAST STEAMSHIP CO.

PORTLAND, Seattle, San Francisco, Eureka— The steamers ROANOKE and GEO. W. ELDER leave San Pedro ever Thursday at 7 p.m. for the above, connecting with all northwestern points. For rates and further information call at general offices NORTH PACIFIC STEAMSHIP Co., 253 South Spring St. Phones Main 815; Home A 1455.



Theaters—Amusements—Entertainments.

THE AUDITORIUM—Theater Beautiful.

Friday Night, Sept. 20

A Night of Solid Laughter

The American Press Humorists

WILL GIVE AN ENTERTAINMENT FOR THE BENEFIT OF THE

"Bill" Nye Monument Fu

The program, all professional humorous lectures, includes the Rev. Reuben [illegible] of Los Angeles, Strickland W. Gillilan of Baltimore, Thomas Augustine Daly of Philadelphia, Wilbur Dick Nesbit of Chicago, S. E. Kiser of Chicago, Judd Mortimer Lewis of Houston, Texas, Sam Davis of Carson City, Edmund Vance Cooke of Cleveland, James Whitcomb Riley, the renowned player.

Tickets now on sale at the Auditorium Box Office. Prices $2, $1.50, $1.

ORPHEUM THEATER— SPRING ST., between Second and Third. BOTH PHONES 1447.

ADVANCED VAUDEVILLE

HOUDINI, FARRELL, TAYLOR TRIO—CHRIS RICHARDS—DONOVAN AND MACK—MONKEY ACTORS—LEONA THURBER'S PICKANINNIES—THE BALLOONS—MOTION PICTURES—O HANA SAN & CO.

MATINEES DAILY EXCEPT MONDAY.

SPECIAL EMPLOYEES OF THE BON MARCHE STORE CHALLENGE HOUDINI

The shipping department of the Bon Marche Store Challenge Houdini to escape from a packing box of wood that they will make. Houdini accepts the challenge and will attempt the feat on Friday Evening, September 20.

Houdini Accepts FRIDAY EVENING SEPTEMBER 20 Houdini A

THIS THEATER DOES NOT ADVERTISE IN THE EXPRESS.

GRAND OPERAHOUSE— MAIN ST., between First and Second. Main 1947—PHONES—Home A 1947.

THE FAMILY THEATER.

THE ULRICH STOCK COMPANY

"SINCE NELLIE WENT AW

Matinees—Sunday, Tuesday, Saturday. NEXT WEEK—"THE GIRL

THIS THEATER DOES NOT ADVERTISE IN THE EXPRESS.

MASON OPERAHOUSE— H. C. WYATT, Lessee and Manager.

TONIGHT, FRIDAY AND SATURDAY NIGHTS—SATURDAY MATINEE.

Mr. Louis James And His Excellent Company Presenting Shakespearean Comedy.

TONIGHT AND SAT. NIGHTS, MR. JAMES AS FALSTAFF. "The Merry Wives of W

FRIDAY NIGHT AND SAT. MAT. "The Comedy of Errors" MR. JAMES AS DROMIO.

EACH PRODUCTION COMPLETE IN EVERY DETAIL. Prices $2, $1.50, $1. Seats on sale. WE DO NOT ADVERTISE IN THE EXPRESS.

Week Monday, September 23—MATINEES WEDNESDAY AND SATURDAY

The Play Sensation of the Year

WILLIAM A. BRADY AND JOSEPH R. GRISMER'S PRODUCTION

"THE MAN OF THE HOUR" BY GEORGE M

PRICES—$2.00 to 50c. SEAT SALE TODAY.

WE DO NOT ADVERTISE IN THE EXPRESS.

LOS ANGELES THEATER— PHONES—MAIN 03 240 SOUTH SPRING ST. Home 10247.

NORTHWESTERN THEATRICAL ASSOCIATION. Lessees and Managers.

MATINEE ON SATURDAY. EVERY EVENING. THE SAN FRANCISCO COMPANY in Stange and Edwards' Superb Military Comic Opera.

When Johnny Comes Marching

HEAR THE PATRIOTIC SONGS. DON'T MISS THE PANTALETTE DRILL.

Next Sunday Night—"THE BOHEMIAN

Seats Now on Sale Daily. 9 a.m. to 10 p.m. Evening Prices: 50c, 75c, $1. Matinees 25c, 50c, 75c.

THIS THEATER DOES NOT ADVERTISE IN THE EVENING PAPERS.

BELASCO THEATER— HOME OF THE ONLY HIGH CLASS STOCK COMPANY IN THE CITY.

MATINEE TODAY AT 2:15

The Belasco Theater Stock Company's Performance of Augustus Thomas' New American Play.

"THE MILLS OF THE G

Is one of the signal successes of the current theatrical season. It is a delightful comedy and charming love story combine to make it a rare treat.

Prices: Nights: 25c to 75c. Matinees Tomorrow and Saturday 25c to 50c.

NEXT WEEK: The laughing hit, "THE MAN FROM MEXICO."

THIS THEATRE DOES NOT ADVERTISE IN THE LOS ANGELES PAPERS.

MOROSCO'S BURBANK THEATER— Best Stock Company in Town at any Price

TONIGHT—ONLY FIVE MORE PERFORMANCES—Packed Every Night.

"THE DAIRY FARM"

Everybody in the cast. Don't fail to see the real horses, cows, chickens and ducks. Every lady in the audience will receive a handsome picture of Byron Beasley.

NEXT WEEK: "PRINCE OTTO." Monday evening a handsome souvenir.

NOTE:—THIS THEATRE DOES NOT ADVERTISE IN THE EVENING PAPERS.

CAWSTON Ostrich Farm SOUTH PASADENA Pioneer American Farm

100 Gigantic Birds

BROODS OF YOUNG CHICKS. BEAUTIFUL PRIVATE PARK.

25c EXCURSION TICKETS INCLUDE ADMISSION. CAR LEAVES AT THE P. E. TICKET OFFICE AND AT OUR CITY STORE, 334 S. SPRING ST. TAKE PASADENA CARS MARKED "CAWSTON OSTRICH FARM."

VENICE OF AMERICA— FINEST BEACH RESORT IN THE WORLD

All the best attractions and new ones constantly. Visit the palatial HOT INDOOR PLUNGE (Prof. Jake Cox in charge). Grand concert every evening by our own unexcelled band. DANCING NIGHTLY IN PAVILION. Cottages and bungalows reduced to $20 per month and up.

LOS ANGELES OSTRICH FARM— Six Miles South of Los Angeles

FIVE ACRES OF GIGANTIC BIRDS. Opposite East Lake Park

Down-town Branch 324 S. Spring. Magnificent Display.

Timely Special Announcements.

GALLERY OF SCIENTIFIC WONDERS— FOR MEN ONLY. ADMISSION FREE. 129 SOUTH MAIN ST.

A Combination of Science and Art

Educational Opportunities Not Found

This Permanently Established European Exhibit is one of the Curios of the World. Study the Natural and Unnatural Conditions of the Human Body. Life-Sized Models. The Opportunity of a Lifetime. Open Daily from 9 a.m. to 10 p.m. Sunday night. Admission, Free. 129 South Main Street, Los Angeles, Cal.

Superb Routes of Travel.

JAPAN TOUR—Commencing Oct. 1st— A JOURNEY OF 56 DAYS TO

JAPAN, CHINA, HONOLULU, PHILIP

All expenses of high class travel included in price of ticket. Under personal and competent director. Party nearly complete. Send at once for booklet.

606 SOUTH SPRING STREET The MILNE TOURS Co.

SAN FRANCISCO—$9.85 First Class

Including berth and meals. Daily steamers direct to OAKLAND, EUREKA, COOS BAY, GRAY'S HARBOR, PORTLAND, SEATTLE. Ship your freight from Los Angeles via Salt Lake Route.

S. S. "F. A. Kilburn" EVERY TUESDAY S. S. "Hanalei" EVERY SATURDAY

C. J. LEHMAN, Gen. Agt., 260 SOUTH SPRING ST. PHONES Main 903—A 9070.

$1.50—SANTA CATALINA ISLAND—$1.50

Large Str. San Diego makes round trip daily. Leaves 6th and Main 8 a.m. Leave Avalon 3 p.m.

MARINE GARDENS

WARNING: Row-boat, or combination island trip tickets will not be honored on large power glass-bottom boats, EMPRESS, CLEOPATRA or LADY OF THE ISLES. Meteor Boat Co., G. F. Detrick, Tuna Club Office.

"SEEING LOS ANGELES"— CONDUCTED AND OWNED BY LOCAL PEOPLE

THE ONLY WAY TO SEE THIS CITY INTELLIGENTLY AND SPEEDILY. Every day in the year from 9 a.m. to 5 p.m. Cars at 2 p.m., fare for round trip $1. Spring sts. Cars at 2 p.m., fare for round trip $1.

OCEANIC STEAMSHIP CO.— TAHITI, S. S. MARIPOSA, OCT 17. S. S. ALAMEDA, OCT 31. HONOLULU. TICKETS AND INFORMATION AT 252 SOUTH SPRING STREET. PHONES HOME 6719; MAIN 365. JENIFER, AGENT.

MOUNT LOWE— THE WONDERFUL TROLLEY TRIP UP THE MOUNTAINS. CARS A DAY FROM SIXTH AND MAIN.

THE PACIFIC ELECTRIC




PACIFIC SLOPE.

LODI CARNIVA FIRST OF KIN

Great Tokay Show to O There This Morning.

City Decorated With Gra and Vine's Colors.

State Officials to Speak fr Queen's Throne.

[BY DIRECT WIRE TO THE TIMES.]

STOCKTON, Sept. 18.—[Exclusive Dispatch.] The first Tokay carnival ever held in the world will be open Lodi tomorrow morning, wh "Zinfandel," Miss Bertha de Zinfandel, is crowned, and the keys of are delivered into her hands City Trustees.

Lodi over three months Lodi h preparing for this big eve will eclipse anything of the kin attempted in this section. business streets and principa fence districts have been elaborat decorated with vines, grapes a carnival colors, green and red. blocks on the main thoroughfa been given over to concessio booths, in which every stage from the cutting through th years of growth, to the pickin packing, will be shown.

Governor tomorrow, Gov. Gillette, ex-Gov. Anderson and J. A. Fi will arrive, and at 1:30 o'cloc will deliver addresses from th City throne. The Third Artiller from the Presidio, and the Toka band, will furnish the music. Th parade will be known as Toka and there will be something do all the time.

FLAMES ARE CHEATED.

Several Persons Are Saved from Death During Fire in San Francisco Residence District.

[BY THE ASSOCIATED PRESS—P.M.]

SAN FRANCISCO, Sept. 18.—A fire started in a house in course of erection at Greenwich and Stockton streets this afternoon threatened and all over the north beach dis-

flats and a private house, as well as the half-built structure, rapidly spread, leaving twelve families homeless. Several of these had only recently fled from refuge camps, in which they had been living for months. None of those saved their furniture. In the house there were five young girls and a paralysed woman, Mrs. T. Ryan, 70 years old. The girls were unable to get her out and they ran into the street crying for help. Two unknown men rushed to their assistance and rescued the helpless woman.

A nine-year-old daughter of Mrs. Ryan, who occupied one of the top flats, went back for her cat and dog. The dog was dragged away screaming as he tried to save her life. In this flat was an old man, Daniel Taylor, 85 years of age, who was with difficulty carried from the building. Several firemen had narrow escapes.

Fifteen flats destroyed were numbered 1822 Stockton street and 1823 Grant avenue, and the home of A. Vennagtin. The corner building is owned by Mrs. E. Stevens. The loss is about $25,000.

BIG BLAZE IN OAKLAND.

Live Wire Causes Short Circuit, Igniting Gas Tank and Doing Much Damage.

[BY THE ASSOCIATED PRESS—A.M.]

OAKLAND, Sept. 18.—The 50,000-barrel tank of the Oakland Gas, Light and Heat Company, at the foot of Jefferson street near the Southern Pacific tracks, was destroyed by fire at 9:30 o'clock this morning.

The fire started from a live electric wire. There was a loud explosion, and instantly the gas tank was in a mass of flames.

The alarm was immediately sent to headquarters, which is supplied by the Home system, and the generators were started there. By this time the flames were leaping to the carpenter shop and other buildings near by.

Additional alarms of fire were rapidly rushed in, and the firemen fought heroically to save the station from the fire was originally caused by the crossing of a power wire on Franklin street near St. Mark's Hospital, which had a short circuit extending to the ground at First and Grove streets. This ignited the sparks that caused the blaze.

On Franklin street, workmen passing a wire on a pole informed the conductors crossed. All electric power in Oakland is shut off.

The loss is estimated by the Oakland Gas, Light and Heat Company's officials at $50,000.

SHIP ARRIVES FROM PANAMA

Steamer Reaches San Francisco and Will Be Joined by Squadron at Honolulu.

[BY THE ASSOCIATED PRESS—A.M.]

SAN FRANCISCO, Sept. 18.—The United States cruiser Milwaukee arrived here today from Panama, and will anchor near the St. Louis.

The two vessels will be joined in about two days by the cruiser from the Asiatic station, now in Honolulu.

SHIP REPORTED DROWNED.

SCHOONER LOST IN ALASKA.

[BY THE ASSOCIATED PRESS—A.M.]

SEATTLE, Sept. 18.—An unconfirmed report reached Seattle this morning at 10 o'clock to the effect that 300 Chinese were drowned at Bristol Bay, Alaska. Up to noon no confirmation has been received, but it is thought to have some connection with the rumor that an unknown ship was lost in Bristol Bay.

DAY DUE TO CONDEMN.

Edison Electric Company Refuses Low Prices Asked in San Joaquin for Right of Way.

[BY DIRECT WIRE TO THE TIMES.]

STOCKTON, Sept. 18.—[Exclusive Dispatch.] The Stanislaus Electric Company will have to bring seventy-five condemnation suits in San Joaquin county to run its system through there. The land owners have agreed to grant rights of way and will paint their own figures for the cost of placing the steel towers on their property; but the company's figures are that they will not accede to the demands, as the land is not worth in the least by the high figures of the land owners have asked for it. If no deal is made with the company, which the company says is not likely to pay. Where what is conceded to be the figures have been given by the owners of the land, the company's

PACIFIC SLOPE.

## LODI CARNIVAL FIRST OF KIND.

*Grand Tokay Show to Open There This Morning.*

*Town Decorated With Grapes and Vine's Colors.*

*Many Officials to Speak from Queen's Throne.*

[BY DIRECT WIRE TO THE TIMES.]

STOCKTON, Sept. 18.—[Exclusive Dispatch.] The first Tokay carnival held in the world will be opened [illegible] tomorrow morning, when Miss Rinaldi," Miss Bertha de Alexander, and the keys of the city delivered into her hands by the Trustees.

For over three months Lodi has been preparing for this big event, which will eclipse anything of the kind ever attempted in this section.

The principal streets and principal business districts have been elaborately decorated with vines, grapes and carnival colors, green and red.

The center of the main thoroughfare has been given over to concessions of all kinds, in which every stage of the grape, from the cutting through the various years of growth, to the picking and pressing, will be shown.

This morning, Gov. Gillette, ex-Gov. Anderson and J. A. Filcel will arrive, and at 1:30 o'clock will deliver addresses from the steps of the Presidio, and the Tokay band, which will furnish the music. The band will be known as Tokay [illegible] and there will be something doing all the time.

## BANKERS ARE CHEATED.

**Fifty Persons Are Saved from Death by Fire in San Francisco Residence District.**

[BY THE ASSOCIATED PRESS—P.M.]

SAN FRANCISCO, Sept. 18.—A fire started in a house in course of construction at Greenwich and Stockton streets this afternoon threatened to destroy all over the north beach district.

The house and a private house, as well as a half-built structure, rapidly burned, twelve families homeless, most of these had only recently left the refuge camps, in which they had been living for months. None of them saved their furniture. In the houses were five young girls employed in the [illegible] woman, Mrs. T. Ryan, was burned. The girls were unable to dress and they ran into the street crying for help. Two unknown men came to their assistance and rescued the helpless woman.

A three-year-old daughter of Mrs. Ryan, who occupied one of the top floors, went back for her cat and dog, and was dragged away screaming [illegible] to save her life. In this flat [illegible] man, Daniel Taylor, 85 years old, who was with difficulty carried from the building. Several [illegible] narrow escapes.

Among the buildings destroyed were numbers [illegible] 1339 Stockton street and 1338 Greenwich. The corner [illegible] Venuastin. The corner [illegible] owned by Mrs. E. Stevens. [illegible] about $35,000.

## BLAZE IN OAKLAND.

**Electric Wire Causes Short Circuit, Melting Gas Tank and Doing Much Damage.**

[BY THE ASSOCIATED PRESS—A.M.]

OAKLAND, Sept. 18.—The 50,000-barrel tank of the Oakland Gas, Light and Heating Company, at the foot of Jefferson street, near the Southern Pacific tracks, was destroyed by fire at 9:30 o'clock [illegible].

The fire started from a live electric wire and there was a loud explosion, and [illegible] the gas tank was in a blaze.

The fire was immediately sent to [illegible] 8, which is supplied by the [illegible] and the generators were [illegible] By this time the flames [illegible] to the carpenter shop [illegible] situation near by.

The blaze of fire were rapidly re[illegible] and the firemen fought he[illegible] save the station [illegible] originally caused by the [illegible] of a power wire on Franklin [illegible] St. Mark's Hospital, which [illegible] circuit extending to the [illegible] First and Grove streets, [illegible] the sparks that caused [illegible] on Franklin street, work[illegible] moving a wire on a pole [illegible] conductors crossed. All elec[illegible] in Oakland is shut off, [illegible] operated by the Oakland [illegible] and Heat Company's offi[illegible]

## STEAMER ARRIVES FROM PANAMA

**Ship Touches San Francisco and Will Be Joined by Warships at Honolulu.**

[BY THE ASSOCIATED PRESS—A.M.]

SAN FRANCISCO, Sept. 18.—The [illegible] cruiser Milwaukee arrived today from Panama, and [illegible] near the St. Louis.

The two will be joined in about [illegible] by the cruiser from the Asiatic [illegible] at Honolulu.

## VESSEL REPORTED DROWNED.

**Many Lives Lost in Alaska.**

[BY THE ASSOCIATED PRESS—A.M.]

SEATTLE, Sept. 18.—An unconfirmed report from Seattle this morning at [illegible] to the effect that 300 Chinese were drowned at Bristol Bay, [illegible] to mean no confirmation has been received, but it is thought to [illegible] in connection with the rumor [illegible] steamship was lost in Bris[illegible]

## ORDERED TO CONDEMN.

**Electric Railway Company Refuses to Pay Damages Asked in San Jose Case for Right of Way.**

[BY DIRECT WIRE TO THE TIMES.]

SAN JOSE, Sept. 18.—[Exclusive Dispatch.] The Stanislaus Electric Railway will have to bring [illegible] condemnation suits [illegible] county to run its system [illegible] down. The land owners [illegible] to grant rights of way [illegible] their own figures for the [illegible] of placing the steel towers [illegible] but the company's [illegible] will not accede [illegible] as the land is not [illegible] the limit by the high [illegible]

The land owners have asked [illegible] the company [illegible] which what is conceded [illegible] have been given [illegible] way, the company's [illegible]

## ARRANGE FOR AERONAUTICS.

**St. Louis Club Preparing for Coming International Balloon Contests.**

[BY DIRECT WIRE TO THE TIMES.]

ST. LOUIS, Sept. 18.—[Exclusive Dispatch.] The Aero Club of St. Louis, through its secretary, A. J. Kearney, made application today to fence in the fair grounds, from which the international balloon contests will start October 21.

The enclosure will be 300 by 600 feet. The club asks to be allowed to construct a grand stand of 10,000 seating capacity adjoining Forest Park and another to seat 3000 inside the park. The large stand will be for the public and will command an admission of 50 cents for each occupant. The smaller structure will be exclusively for members of the local aero club, members of the Business Men's League and visiting aeronauts and friends. No admission will be charged to this stand.

Gas pipes running to the grounds will be laid on top of the ground for several blocks, but they will be sunk two feet in the earth at street crossings.

agent has paid cash for the privilege, and deeds have been secured for the line from Vallecito, in Calaveras county to the Atlanta section of San Joaquin county, where trouble was found.

The company is building a $10,000,000 plant in the Sierras, and is rushing the work to deliver electricity in San Francisco early next year.

## THE PLAGUE.

## URGES KILLING PLAGUE RATS.

**INFECTED RODENTS TRACED TO ITALIAN QUARTERS.**

**Bay City Now Has Thirty-two Victims of Bubonic Epidemic, from Which Total of Nineteen Deaths Have Occurred—Sanitary Office to Get More Help.**

[BY THE ASSOCIATED PRESS—P.M.]

SAN FRANCISCO, Sept. 18.—At a meeting of the Board of Health today, Health Officer Gunn reported on the bubonic plague situation as follows: Total number of cases to-day, 32; deaths, 19; suspects under observance, 19.

Dr. Gunn said that the bacteriological work done by Dr. Wherry showed that practically all of the infected rats have come from the Italian quarter in the North Beach district.

Supervisor Payot attended the session of the board. He objected to a proposal by Dr. Huntington to address a circular letter to every wholesaler, warehouse man, liveryman and restaurant man in the city, relative to the necessity of killing rats.

Mr. Payot thought the purpose would be served by addressing a letter to the press. The board instructed the Health office to append such a notice to an advertisement he is about to insert offering the board's 10-cent bounty on rats.

The health office was authorized to employ four additional plumbing inspectors to further the efforts of the sanitary office.

Drs. Huntington and Tait, constituting a committee, reported that they are ascertaining what accommodations can be afforded by the various hospitals to the 750 patients soon to be moved from the City and County Hospital.

## CLASS OFFICERS CHOSEN.

**Two Southern California Students at Stanford University Are Honored by Mates.**

[BY DIRECT WIRE TO THE TIMES.]

STANFORD UNIVERSITY, Sept. 18.—[Exclusive Dispatch.] Two Southern California men were elected to senior-class offices when the 1908 class chose its officers for the fall term.

R. E. Hodge of San Bernardino was chosen class treasurer by a unanimous vote, and P. M. Davis of Banning was elected vice-president.

A sharp contest was waged for the office of president, C. L. Severy of Pasadena losing the honor to F. W. Turner, last year's 'varsity coxswain, by a vote of 105 to 57.

Miss M. S. Gray of Albany, N. Y., was elected secretary without opposition.

## POLICEMAN NOW PRISONER.

**San Francisco Patrolman Arrested on Charge of Having Robbed Alleged Counterfeiter.**

[BY THE ASSOCIATED PRESS—A.M.]

SAN FRANCISCO, Sept. 18.—Patrolman F. H. Flynn, for nine years a member of the police department, was arrested last night on the charge of robbing Mack McLeary, a prisoner whom he had arrested for counterfeiting.

McLeary was arrested last Thursday and turned over to the United States authorities.

In an interview which Inspector Moffit had with McLeary, the latter said that he had been robbed by Flynn of $400 and a diamond ring when Flynn arrested him at his restaurant on San José avenue.

The information was imparted to Chief of Police Biggy, who, after investigating the evidence, ordered Flynn's arrest.

## SLOPE BRIEFS.

**Tax Rate Is Fixed.**

NAPA, Sept. 18.—The Board of Supervisors of Napa county has fixed the tax rate for the fiscal year at $1.62 per $100. The rate last year was $1.70.

**After Rich Alaska Trade.**

SAN FRANCISCO, Sept. 18.—In order to regain, if possible, the Alaska trade, which is worth, it is said, $15,000,000 a year, the merchants of this city, at a largely attended meeting held in the Chamber of Commerce, authorized a committee representing all the big shipping firms to negotiate for the establishment of a direct line of steamers to Nome and the southeastern points in the Territory.

**Up Two Years for Forgery.**

NAPA, Sept. 18.—George E. Welke, 22 years of age, has been sentenced by Judge Harrier to two years in San Quentin on a charge of forgery, to which he pleaded guilty. On Admission Day he passed two checks for $22 each, to which he had forged the name of George E. Errington, a prominent local railroad contractor.

**Hunters Feel Law's Hand.**

SAN FRANCISCO, Sept. 18.—The California Fish and Game Commission has collected over $88,000 from hunters during the present season. This sum will, it is said, more than pay for the work of the commission in enforcing the game laws.

**Woman Dies While at Work.**

SAN FRANCISCO, Sept. 18.—Mrs. J. Foster, a widow, 65 years old, of No. 1326 1-2 Hampshire street, was burned to death at her home last night. It is believed that her dress caught fire from the gas jet of a cooking stove.

**Timber Thieves Caught.**

PHOENIX (Ariz.) Sept. 18.—Deputy United States Marshal Portelo today arrested and brought to Phoenix nine Indians and Mexicans, charged with cutting wood on the Sacaton Indian reservation without permit and selling it to local dealers.

SOLVED.

## SIAMESE TWINS CAUSE MIX-UP.

**CHICAGO GIRL NOT WIFE OF MAN WHO CLAIMED HER.**

**Frau's "Double" Makes Derogatory Reference to Size of Other Woman's Feet and Thus Piques Her Counterpart, Who Appears to Throw Light on Strange Case.**

[BY THE ASSOCIATED PRESS—A.M.]

CHICAGO, Sept. 18.—The "real Mrs. Klimovicz" has been found. The discovery today sets at rest all question as to the identity of Miss Tillie Tolan, a Chicago girl, who was claimed a few days ago in Judge Cleland's court by John Klimovicz of Grand Rapids, Mich., as his wife, and identified by Mrs. Mary Zematia, also of Grand Rapids, as her daughter.

Klimovicz was arrested on a charge of disorderly conduct, on complaint of Miss Tolan that Klimovicz had been annoying her by his persistent claims that she had been married to him two years previously. Mrs. Klimovicz offered to furnish proof of her identity, but her resemblance to her husband's pictures and her remarkable likeness to Miss Tolan were conclusive evidence.

The likeness between the two women, which is so great that two mothers appeared in court and each identified the Tolan girl as her own daughter, is more marked in the women than in their pictures.

When the case of mistaken identity came up in court, incidental to Klimovicz's trial, Mrs. Klimovicz was living under an assumed name three and a half miles east of Elgin. The denouement was due primarily to pique over a slighting remark made in the courtroom by Miss Tolan.

"I wish they would just find me one of her old shoes to try on," said the girl who was mistaken for Mrs. Klimovicz. "That would settle my identity. I'll wager I can put both of my feet in one of her shoes."

"I would like to see her," the real Mrs. Klimovicz exclaimed, when she heard of the remark. "If she can put two of her feet in my shoes she must be a Chinese woman or a cripple."

Thereupon she determined to put an end to the queer tangle of identities, which had hitherto proved a puzzle too difficult for any person connected with the matter to solve, and came to Chicago with the intention of furnishing to the court full proof of her identity.

Upon her arrival here, however, she learned that the charge against Klimovicz had been dismissed by Judge Cleland, who acknowledged he was unable to unravel the mystery. Disappointed at this information, Mrs. Klimovicz returned to Elgin. She said she had been afraid to make herself known to her husband because of fear of personal violence. She expressed an intention of forcing him to get a divorce and free her.

"If he does not," she said, "I will apply for a decree myself on the ground of cruelty."

## LONG CHASE IS ENDED.

**Man Who Broke Out of Jail in West Virginia Is Recaptured in New Mexico.**

[BY DIRECT WIRE TO THE TIMES.]

SANTA FE (N. M.) Sept. 18.—[Exclusive Dispatch.] After a chase across the continent, C. E. Adams, who escaped from jail at Kayford, W. Va., was recaptured at Ancho, N. M., and Gov. Curry today honored a requisition for the return of the prisoner to West Virginia.

Adams is alleged to have stolen $700 while he was agent at Kayford for the Chesapeake and Ohio. It is claimed he shot himself in the left leg, inflicting a flesh wound, to make it appear he was attacked and robbed, and then he set fire to the depot.

When rearrested, he was working as night operator at Ancho for the El Paso and Southwestern road.

## SYMPATHY FOR JAPANESE.

**Washington Government Expresses Regret to Tokio Over Disaster on Battleship Kashima.**

[BY THE ASSOCIATED PRESS—P.M.]

WASHINGTON, Sept. 18.—The State Department was advised today that the Japanese Government officially announced that 31 men were killed and 11 were wounded by the explosion of shells on the Japanese battleship Kashima.

Mr. Dodge, charge d'affaires at Tokio, has expressed to the Japanese Foreign Office the regrets of this government.

## AGED MULTI-MILLIONAIRE DEAD.

**Aged Son of Once-famous New York Merchant Dies Leaving Vast Fortune in Long Island.**

[BY THE ASSOCIATED PRESS—A.M.]

NEW YORK, Sept. 18.—George C. Taylor, son of Moses Taylor, who was considered one of the wealthiest merchants of his time, is dead at his home at Great River, L. I., after being in feeble health for several years. He was 72 years old. He had lived in strict retirement at Great River for nearly twenty years, having moved there from this city, where his father had accumulated his fortune.

The Taylor place is one of the finest on the island. By his father's will, Mr. Taylor received the income from $20,000,000. The principal was held in trust, however, and the son was not allowed to touch it.

Though the son never engaged in active business, it is thought that before he died he had accumulated, by saving, a fortune equal, if not superior, to that left him by his father. In President Lincoln's administration Mr. Taylor was in the consular service, and was stationed in London. There he met Mrs. Betsy Head, an English woman, and engaged her as housekeeper and confidential secretary. She came with him when he returned to this country, and was in charge of his home at Great River until June 13, of this year, when she died, leaving property valued at $365,000.

Mr. Taylor became the guardian of Mrs. Head's daughter, Lena. Five or six years ago this daughter married Frederick William Bodley, Mr. Taylor's gardener. She was disinherited by her mother, whose will left only $5 to her daughter.

It is expected that Mr. Taylor in his will may have made some provision for his ward.

A LIVING HELL.

## PREFERS DEATH TO TORTURE.

**MEXICAN PRISONER ASKED TO BE GIVEN UP TO U. S.**

**Is Surrendered to Texas Authorities to Stand Trial for Murder on His Own Appeal—Says His Prison Life Was a Living Hell—Cells Infested by Rats.**

[BY DIRECT WIRE TO THE TIMES.]

GALVESTON (Tex.) Sept. 18.—[Exclusive Dispatch.] The Mexican Government has surrendered Alberto Cabrera, who is wanted for the assassination of Judge Stanley Welch at Rio Grande City, Tex., in November, 1906.

Cabrera escaped into Mexico and a few months ago was captured there and thrown into prison incommunicado.

It was through his own appeal for trial that the Mexican government finally heard his case, and decided to return him to the American authorities. His prison life in Mexico, Cabrera says, was a living hell and he declared he would prefer execution in the United States to another six months in a Mexican penitentiary.

"With the rats the only living creatures to see or hear or talk to for months," he writes, "I could have escaped return to the States because I had been forgotten in the Mexican penitentiary, but I preferred legal execution in the States to the madhouse and death by inches in prison where a record of my case had never been chronicled. So I prayed for deliverance to the American authorities to stand trial for any crime."

## CORONER PERMITS BURIAL.

**Decides That Physician, Who Attended Hospital Patient, Had Acted Solely as a Friend.**

[BY THE ASSOCIATED PRESS—A.M.]

KANSAS CITY, (Mo.) Sept. 18.—Coroner Thompson today permitted the burial of Cyril O'Neal, the young English evangelist who died here last Friday while under the care of Dr. S. W. Fraker, saying he had decided that an inquest would develop nothing.

Three days ago the Coroner stopped the funeral arrangements, saying he was not satisfied with Fraker's statements that O'Neal had died of Bright's disease. The physician said he had cared for O'Neal since the latter's arrival from Evansville, Ill., where he had been an inmate in a hospital.

Claude O'Neal, a brother of the dead man, came here from Great Bend, Wash., to investigate the circumstances surrounding Cyril's death. Today he said he was satisfied that Cyril had died a natural death and that Dr. Fraker had acted solely the part of a friend.

Dr. Fraker, ten years ago, created a sensation by disappearing, after insuring his life for $75,000. He was supposed to have been drowned, but later he was found in the Minnesota woods.

## CONDEMNS ENGLISH MEAT.

**Sir Crichton-Browne Favors Abolition of Private Abattoirs, and Criticises Modern Fads.**

[BY THE ASSOCIATED PRESS—A.M.]

LONDON, Sept. 18.—Sir James Crichton-Browne, in delivering the presidential address at the annual meeting of the Sanitary Inspectors Association, at Llanduno, referred to the English meat supply and urged the abolition of private slaughter houses and the providing of abattoirs and a central office for meat inspection.

"Then people would no longer find prize fat beef absolutely filled with generalized tuberculosis," he said. "If Chicago has its Jungle, London has its Dismal Swamp."

In another part of his address, the eminent physician denounced what he described as the prevalent craze for getting thin.

"On all hands," he said, "the cry is that we eat too much. So fierce in some quarters is the propaganda of dietetic ascetism that in dread of being suspected of gluttony people only indulge their greedy appetite in secret."

This craze, Sir James declared, was producing a debility which sufferers therefrom are seeking to combat by indulgence in alcohol and narcotics.

## ALABAMA WILL VISIT US.

**Accident to Battleship Will Not Prevent Her Coming With the Fleet to Pacific Coast.**

[BY THE ASSOCIATED PRESS—P.M.]

WASHINGTON, Sept. 18.—Announcement is made at the Navy Department that the accident to the battleship Alabama, which occurred last Monday, and which is described as a crack in the port high-pressure cylinder, will not interfere with the ship accompanying Rear-Admiral Evans's fleet to the Pacific Coast in December.

The damaged cylinder will be repaired by putting a bolt over the crack.

The Supreme Lodge of the Knights and Ladies of Honor at Indianapolis yesterday elected Lorenzo B. Lockard, supreme protector.


# Apollinaris

*"The Queen of Table Waters"*

City Hotels.

**The Maryland** and Bungalows **Pasadena**
Engagements of our cosy winter homes are now being made.

**The Leighton** Westlake Park **Los Angeles**
The most beautifully located hotel in Los Angeles. Summer Rates.

**The Virginia** At Long Beach, opening December 1st and **La Casa Loma** At Redlands, which is undergoing alterations to the amount of $50,000 and will open November 15th, are now included in the system.

Write for Copy of California Life.

D. M. LINNARD

**The New Rosslyn**

443 South Main Street LOS ANGELES, CAL.

**The Natick House**

First and Main Streets LOS ANGELES, CAL.

Rates European, 75c to $2.00. American, $1.50 to $2.00. FREE BUS MEETS ALL TRAINS. Rates American, $1.50 to $2.50. European, 50c to $2.50.

**Hotel Ingraham**
1045 Ingraham St.
Take Seventh Street car to Bixel
One of the newest and best constructed family and tourist hotels in the city. Its high location and surroundings make it delightfully cool and free from the dust and noise of the thoroughfare. Within walking distance of the shopping and theatre district. Appointments substantial and refined. Table and service the best. Write for booklet. BERNARD BEYER.

San Francisco Hotels.

**HOTEL JEFFERSON**
TURK AND GOUGH STREETS
SAN FRANCISCO
SPECIAL RATES.
New hotel, facing Jefferson Square. Two blocks from Van Ness Ave., the present shopping district. Car lines transferring all over city, pass door. Every modern convenience. 350 rooms, single or en suite, 150 private baths. American and European plans. Prices moderate. Omnibus meets all trains.
STEWART-BARKER CO.

**Royal House, San Francisco**
6TH & HOWARD STREETS.
200 outside rooms; steam heat; hot and cold water. Prices 50c to $2.00 per day. Weekly rates. F. L. TURPIN, Prop.

**Oaks and Bear Valley**

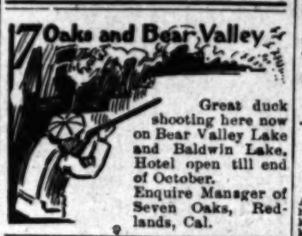

Great duck shooting here now on Bear Valley Lake and Baldwin Lake. Hotel open till end of October. Enquire Manager of Seven Oaks, Redlands, Cal.

**The Breakers, Long Beach**
Select boarding house on Ocean front. Good table and good company. Rates $10 per week up. 522 E. Ocean Ave. Home Phone 423.

Oakland Hotels.

THE BEAUTIFUL NEW HOTEL
**Key Route Inn**
22nd St. and Broadway
**Oakland**
Sunny rooms, private baths. Long distance telephones, compressed air cleaning. Large lobby. Cafe a la carte, with cuisine and service unsurpassed.
*N. S. MULLAN, Mgr.*
(Formerly assistant manager Palace Hotel, San Francisco.)
For rates and information call 222 South Spring St., L. A. Telephones Main 1709.

**Hotel Sequoia**
Opens Sept. 15. European. New and modern. Elevator, steam heat, hot and cold water in each room. Baths free. Both phones. 619 S. Olive St.

**Queen Apartments** 529 California St. Belt Line cars stop at door. Everything new. Steam heat, hot water, private baths, electric light and gas; also janitor service. Special rates to permanent guests. Phones—Broadway 1394; A-7408.

**RESORTS**
INFORMATION BUREAU
4TH FLOOR TIMES BLDG
9 A.M. to 6 P.M. OPEN DAILY

The TIMES FREE INFORMATION AND RESORT BUREAU is for the accommodation of those seeking recreation, rest and recuperation among seashore and mountain resorts. Particulars are furnished regarding Hotels and Private Boarding houses; their attractions, rates, etc. Photographs, circulars and transportation literature are kept on hand for inspection and distribution. Times readers can obtain here, in a few minutes, information that would take a week and in many instances longer to procure if they were compelled to write for it.

Cool and Delightful at.... **Arrowhead Hot Springs**
Los Angeles Office, 207 West Third Street

9 And 16 Day Excursions to **Beautiful Del Monte**
For Particulars see C. W. Kelley, 225 South Spring. Phone, Main 1796. Or S. P. Agent, 600 South Spring.
CALIFORNIA'S PARADISE

**Hotel Redondo** REDONDO-BY-THE-SEA. The best of everything. The Ideal Resort for families, automobilists, seekers after health or pleasure. New cement tennis courts. Cool and no dust. Service all day. Autos take Pacific trains to Clauson. FISH DINNERS FRIDAY EVENINGS AND SUNDAY NOONS. JOHN S. WOOLLACOTT, Redondo Beach, Cal.

**San Luis Hot Sulphur Springs** Ideal place, thousands find rest, recreation and relief from rheumatism, stomach and kidney troubles all the year around. $12.00 per week, two in a room $10.00. Round trip, one week's board, room and baths, all for $20.00. At S. P. Ticket Office. Write for book. A. M. SMITH, San Luis Obispo, Cal.

**FAIRVIEW HOT SPRINGS** The only genuine Celery-Peat Mud Baths in California—positively the quickest and the only permanent cure for Rheumatism and other Blood Disorders. Furnished cottages for rent reasonably. Climate, meals, accommodations and baths unsurpassed. City Office 309 Collins Bldg., 213 W 3rd St. Home A-5002—Main 1923.

**SAN JACINTO HOT SPRINGS**
RELIEF HOT SPRINGS.
Relief here for those afflicted with Rheumatism and Nervous affections. Modern Hotel and Sanitary Bath Houses. For information call Home 2811, or address TRAVEL AND HOTEL BUREAU, 207 W. Third St.

**SWITZER'S CAMP**

Twelve miles from Pasadena. 3500 ft. high; lofty peaks, big trees, mountain stream. Ideal resort; special family rates. C. S. MARTIN, Mgr. See Pacific-Judah Co., 222 S. Spring, or Travel & Hotel Bureau, 207 W. 3rd st., Los Angeles.

**The Resort of the Swell Set**
is the Cafe Bristol. Whether it's a lunch, dinner or a banquet, it will be served perfectly here. H. W. Hellman Bldg., 4th and Spring Sts.

**Lakeside Inn**
Finest interior resort. One hour from San Diego by Cuyamaca R. R. Pine lake, fishing, duck and quail, and golf. Auto race track. Mineral waters. Rates reasonable.
LAKESIDE, SAN DIEGO CO., CAL.
Local Agent, H. F. NORCROSS
234 Spring St. Both Phones.

**Redondo Beach Pavilion**
Newest and finest on Coast. Just completed. Cost $100,000. CONCERT every afternoon except Mondays. Double concert Sundays.
DANCING every evening except Sunday

**Wheeler Hot Springs**
Now open. Health-giving waters. First-class accommodations. Located in the mountains of Ventura county. Elevation 1500 feet. Via S. P. to Nordhoff. Stage running. For information and folders inquire Peck's Information, 223 S. Spring St., or address Miss R. A. BLUMBERG, Proprietor, Wheeler's Hot Springs, Ventura County, Cal.

**Forest Home** high in the mountains. Grand Mill Creek Canyon—Rushing waters—Dense forests—Enchanting views—New Dining room. FOREST HOME, via Redlands. Long Dist. Home 2080.

**BAYNHAM'S CAMP**
SAN ANTONIO CANYON
Hotel and furnished tents. Pine trees, mountain stream. Elevation 4700 feet. Direct trail to "Baldy." Chas. R. Baynham, Upland. Times Bureau or 207 W Third.

City Hotels.

**The Alvarado Hotel**

Cor. 6th and Alvarado Sts., Opp. Westlake Park.
Large shady porch, beautiful flower roof garden, good table, telephones in all rooms. American plan, $2 a day up. Special rates to couples. Under new management. C. F. DeWitt.

**HOTEL PEPPER**
One block from Westlake Park, corner 7th and Burlington Avenue. High elevation, no malaria, no mosquitoes; commanding view of the mountains and city. Opens for the season Oct. 1st, 1907, under strictly new management. Many improvements have taken place. Hotel now open for inspection. STRICTLY FIRST-CLASS. Those making reservations now can move in without charge to Oct. 1st. Also a special rate will be made for October. You are invited to inspect; judge for yourself. "French kitchen; highest order." Under the personal supervision of Mr. and Mrs. Elmer Woodbury.

**Hotel Astoria** 248 S. Olive, near Third. Best located and furnished house in Los Angeles. One, two and three-room apartments, with buffet kitchens. Also rooms with and without private baths. By day, week or month. Reasonable rates.

**Occidental Hotel** New, modern, steel and brick building. Rates 75c and $2.00 per day. Special rates to permanent guests.
425 South Hill street, Los Angeles. GEO. W. VON ACHE.

**THE PICKWICK HOTEL**
533 SOUTH GRAND AVENUE.
A new finely furnished apartment hotel; 69 handsomely appointed apartments with buffet, kitchens and every convenience for housekeeping, steam heat, hot water and telephones in each apartment. Elevator service day and night. The Pickwick roof garden a delightful feature. Rates—single rooms $15 per month. Apartments $30 per month and up.
Under the management of BUTTERFIELD KILBOURNE HOTEL CO.

**HOTEL ORENA**

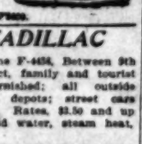

Choicest rooms; ventilation perfect. Everything new. Opposite Postoffice. 705 West Seventh St. Fireproof steel building. Beautifully furnished. Phone Main 3775. Home F3609.

**HOTEL CADILLAC**
922A S. Main St., Home F-4454. Between 9th and 10th. A new, select, family and tourist hotel, handsomely furnished; all outside rooms. Convenient to depots; street cars pass hotel to all trains. Rates, $2.50 and up per week. Hot and cold water, steam heat, baths free.

**NEW AND FIRE PROOF**

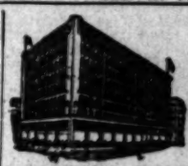

**HOTEL HAYWARD**
CORNER SPRING AND SIXTH STREETS
250 Rooms. 125 Private Baths. 60 large Sample Rooms for commercial men. EUROPEAN PLAN $1.50 up; special rates to permanent guests.
H. G. FRYMAN, Proprietor.

**Percival Apartments**
Summer rates. The finest equipped and largest Apartment House in the West. Two and three-room apartments, with private bath and buffet kitchen, or single room. Ball and music rooms; large lobby and ladies' reception rooms.
845 S. Hill St.
Phone Ex. 778. Broadway 1578.

**Hotel Del Sol** 3721 Portland St. Yellow car to 28th and Hoover. New, modern, elegantly furnished, excellent home table. Reasonable. Home B-5771.

**Hotel Ohio** 217 North Broadway, 2d entrance, opposite courthouse. Elegantly furnished modern brick building, elevator; special summer rates to permanent guests. Tourists 50c. a day and up.

**Hotel Clarendon**
Entrance 406 S. Hill St. Steam heat, electric lights, private baths. Rates 50c to $1.50 per day. New Management.

**Great Northern Railway**
It costs no more to go East via San Francisco, Portland and Seattle. Superb scenery and service.
J. W. PHALON, Trav. Freight & Pass. Agent.
606 S. Spring St., Los Angeles, Cal.
Telephones—Home A9585, Sunset Broadway 2991.

**Places to Visit in California**
If you desire information or booklets about any Hotel or Resort, Steamship or Railroad Trip advertised in The Times, fill out this blank and mail it to "The Information and Resort Bureau, Los Angeles Times," and you will be supplied immediately.
Resort Bureau Los Angeles Times—please send me full information about
.....
.....
.....
SIGN HERE:
NAME .....
STREET .....
Hotel and Resort Booklets and Information Blanks always on file at "The Times" Resort Bureau, corner First and Broadway.

POLITICAL.

# FORAKER FOR STATE RIGHTS.

*Senator Objects to Enlargement of Federal Power.*

*Fears Move Would Result in National Calamity.*

*Declares Congress Even Now Is Overworked.*

[BY THE ASSOCIATED PRESS—P.M.]

HILLSBORO (Ohio.) Sept. 18.—With Senator Foraker as orator of the day, the one hundredth anniversary of this city was celebrated today. In his oration, Senator Foraker said:

"There is now abroad in the land, and has been for the past two or three years, a widespread and dangerous display not only of impatience with the restraints of the Constitution, but of a purpose to disregard and overthrow them if they cannot be otherwise evaded. There was some excuse for sentiments of this character when the nation was rocked in the throes of civil war and when the life itself of our government was at stake, but in these times of profound peace, when we are enjoying the greatest and most universal prosperity this people or any other people in all the history of the world had enjoyed, and when the powers of the government, constitutionally exercised, are found in every instance ample to protect us from all evils complained of, either actual or fancied, such impatience is inexcusable.

"No greater calamity could befall this country than for it to so change its Constitution as to authorize the Federal government to deal with all or any considerable part of the subjects over which States reserve control.

CONGRESS KEEPS BUSY NOW.

"The many powers of the Federal government conferred directly and by implication to deal with national and international affairs call for more legislation than it is possible for the Congress to carefully consider, thoroughly debate and properly enact. If we were to have these powers enlarged so as to take away from the States the subject of legislation in any considerable number which now belong to the States, or are reserved to the people, it would mean that the government of Washington would simply be swamped, unless while we are amending the Constitution to make such a change, we should also provide for a less representative and more thorough method of enacting laws and exercising Federal power, and that, it may be assumed, the American people will not be willing to do so long as they appreciate American liberty.

"I do not know any tendency more unfortunate than that which is rapidly growing of every man who has a grievance, real or imagined, rushing off to Washington with his tale of woe in search of relief. I don't know a surer way to bring our Federal government to failure, disrepute and overthrow than to saddle on it, if we could the innumerable duties that have been suggested, nor do I know a surer way of destroying the dignity, efficiency and proper system of our governing the great commonwealth that constitutes our union of States."

RYAN'S ACTION PLEASES.

**Immediate Henchmen Are Disappointed But Leader Is Well Content With His Course.**

[BY DIRECT WIRE TO THE TIMES.]

SAN FRANCISCO, Sept. 18.—[Exclusive Dispatch.] The Republicans were much pleased by the course pursued by Daniel A. Ryan in refusing to accept the nomination for Mayor on Tuesday night, but his immediate henchmen among the "push" were sorely disappointed.

As the latter met during the day, they exchanged the new salute, which they have called the "half-arm" shake, so feeble is the grasp of the hand. Ryan himself was well content with his course. In referring to it, he said:

"We had been talking compromise, and, should we have refused to enter into one, we would have been hocuspocusing the people. My supporters were quite determined to nominate me, but at 5 o'clock I declared that it must be stopped, even if I never got the office."

Chairman Ralph Hathron of the Republican convention will appoint a committee of five on conference, just as soon as the conventions of the other political parties do so.

The appointment of such a committee by the Republicans is contingent upon similar action first being taken by the other parties. The time limit set in the resolution adopted by the convention, which the Republicans will wait for the other conventions to appoint, is the 23rd instant, which falls next Monday. As the Democrats have announced that they will not meet until Monday evening, Chairman Hathron may be obliged to construe the resolution as running until midnight before it expires.

The Democrats have indicated that, when their convention assembles, they will not only appoint a conference committee of five to meet similar bodies, but will also submit names of citizens who would be acceptable to them in the office of Mayor.

There was complaint among the Republican delegates that the convention had no right to confer upon the subject of nomination of Ryan for Mayor without Langdon for District Attorney.

"We are pledged to Langdon," declared one delegate, "and his nomination should be included in all negotiations into which the conventions enter."

Some of disgruntled delegates waited on Ryan this afternoon and endeavored to induce him to gave them a pledge that we would accept the nomination next Tuesday, unless a conference agreement to the contrary shall have been reached by that time. The visiting delegates reported late that Ryan declined to enter into any such stipulations.

The Democrats will hold a caucus on organization and other matters this week. If they are able to secure a hall, they will meet in convention on Monday night next. It is said they will appoint a committee on conference to meet similar bodies from the Republican and Union Labor conventions, with a view to agreeing upon a candidate for Mayor. While it seems to be conceded that R. H. McCarthy and the combination which he represents have a majority for the delegates, Thomas Egan thinks differently and a spirited scrimmage for control of the convention is expected.

CANNERS SEEK CONCESSION.

**Want Enforcement of Pure Food Regulation as to Labels Delayed for Additional Period.**

[BY THE ASSOCIATED PRESS—P.M.]

WASHINGTON, Sept. 18.—Canners of food were here today before the board of food and drug inspection to protest against the regulation for the inforcement of food and drug act which provides that the rules in regard to labels shall go in effect after October first.

The regulation provides that after that date the principal label on the can shall state the substance of the product and the name of the place of manufacture. This regulation has been extended from time to time, and canners now want a further extension.

Canners at the hearing today asserted that they had half a million dollars worth of labels on hand which will be worthless if the regulation becomes effective at this time. These concerns declare the law to be confiscatory. The board will submit its recommendations to the Secretary of Agriculture.

AGAINST OPEN SHOP.

# ANOTHER BLAST FROM LABORITES.

**ELECTRICAL WORKERS' UNION JOINS HAY GANG.**

**Echoes Shout of Typographical Union That Los Angeles Must Be Unionized—Another Tribute to the "Freest City in America"—"The Leading Exponent" Attacked.**

[BY DIRECT WIRE TO THE TIMES.]

SPRINGFIELD (Ill.) Sept. 18.—[Exclusive Dispatch.] The following resolutions were adopted today by the executive board of the International Brotherhood of Electrical Workers in session in this city:

"Whereas, The Los Angeles Times, having secured the unlimited financial backing of the American Manufacturers' Association and other kindred organizations of capital, is today not only the leading exponent of the so-called open shop, but is the most unfair, unscrupulous and malignant enemy of organized labor in America; and,

"Whereas, The Times has succeeded in partially disintegrating many of the unions of Los Angeles, and, unless strenuously opposed, will eventually make that city thoroughly non-union, thereby creating a breeding place for strikebreakers of all crafts and trades; and

"Whereas, The International Typographical Union having spent more than $50,000 in an effort to unionize The Times, the struggle in Los Angeles has become national in its scope, vitally affecting all organized labor, and should therefore be financed and prosecuted by the great American labor movement through its organized head, the American Federation of Labor; and,

"Whereas, We believe that, if this course is pursued, it will mean not only the unionizing of The Los Angeles Times, but the winning of a victory that will be of incalculable benefit to the cause of unionism; therefore,

"Resolved, That the executive council be instructed to prepare resolutions to be presented to the next convention of the American Federation of Labor to the effect that a per capita tax of 1 cent per month be levied on all members of the federation, all money to be raised thereby to be expended by a representative appointed by and under the immediate supervision of the president of the American Federation of Labor; and be it further

"Resolved, That the executive council be instructed to appoint one or more representatives to attend the conventions of national and international organizations and endeavor to get similar resolutions adopted and in every way to further this movement."

[These are practically the same resolutions recently adopted by the International Typographical Union, as written by Boss Hay of Los Angeles. They were thoroughly exposed by The Times at that date. In response, the Merchants' and Manufacturers' Association of Los Angeles has voted to raise a fund of $100,000 to combat the labor trust and to keep Los Angeles the "freest city in America."—Editor Times.]

LABOR.

# SUES UNION FOR "ASSETS."

**PRESIDENT OF ELECTRICAL WORKERS GOES FOR LOCAL.**

**San Francisco Organization Loses Its Charter Because It Struck in Violation of Agreement—International Organization Claims Damage for Non-delivery of Books.**

[BY THE ASSOCIATED PRESS—P.M.]

SAN FRANCISCO, Sept. 18.—A peculiar suit growing out of the late telephone strike was filed today by Frank J. McNulty, president of the International Brotherhood of Electrical Workers, against the Local Union No. 151.

The charter of the union was revoked by McNulty because it struck in violation of its agreement with the telephone company.

McNulty says he demanded the books, papers, moneys and other property belonging to the international body, none of which reached him.

He says that the international organization has been damaged in the sum of $1000 by the failure of the local union to deliver up this property, and he wants the court to compel its delivery as well as to award him damages in the sum named.

REPUDIATES AGREEMENT.

**Machinists' International Convention Votes to Renew Strike on Grand Trunk in Canada.**

[BY THE ASSOCIATED PRESS—A.M.]

ST. LOUIS, Sept. 18.—At today's session of the International Association of Machinists' convention the Railroad Committee reported in favor of repudiating the agreements that terminated the Grand Trunk strike in Canada.

It was decided to refer the matter to the international president and the general executive board. A thorough investigation of the grievance was ordered.

Hugh Doran, chairman of the executive board, stated that the investigation developed that the railroad company is not living up to its agreement as reported by the Canadian delegates. The strike will be renewed.

STRIKE IS BROKEN.

**Third of Boilershops in St. Paul and Minneapolis Are Opened by Men from East.**

[BY THE ASSOCIATED PRESS—P.M.]

ST. PAUL (Minn.) Sept. 18.—Reports from railroad headquarters say that a third of the strike boiler shops in the Twin Cities was opened today, when fifty-two men from Chicago and the East were delivered to officers of the Spo line.

A total of 103 men were received by the committee. Some were used to supplement the forces working at the Great Northern's St. Paul shops.

MEETING IN NEW YORK.
STRIKE COURSE APPROVED.

[BY THE ASSOCIATED PRESS—A.M.]

NEW YORK, Sept. 18.—At the annual meeting of the members of the Associated Press, held here today, a resolution was unanimously adopted approving the course of the officers of the Associated Press in dealing with the telegraph operators' strike.

LABOR BRIEFS.

**Candy Girls Quit.**

SACRAMENTO, Sept. 18.—Thirty-eight girls employed in the factory of the Capital Candy Company went on strike today. They demand a nine-hour day. They have been compelled to work nine and one-half hours.

## FLASHES FROM WIRES.

Word has reached the Department of Justice at Washington that money has been procured from Japan to pay the fines imposed on the captain and members of the crew of the schooner, Nippo, who were convicted of sealing within the three-mile limit, and fined from $200 to $500 each. The men will be discharged. This will leave three members of the crew of the Japanese schooner, Jaiwo, similarly fined.

At Midal, Canada, Mrs. John Anderson yesterday killed her three children, then cut them up in a horrible manner. The mother has a religious mania, and says the triple murder was a "blood sacrifice."

The new charter proposition, which was before the Minneapolis voters for the third time, was voted down almost overwhelmingly. The vote was light, about 1500 more votes being cast against the measure than for it. The labor vote was in opposition.

Two Russians yesterday entered the local bank at Montreux, Switzerland, shot and killed the cashier, seized the cash box and fled. A crowd gave chase. The robbers fired at and wounded four of their pursuers before they were captured.

The Fifth United States Cavalry at Fort Huachuca, Ariz., will leave there September 21 on a day's march to Fort Apache, and is due to arrive at the latter post October 1. It is the longest march this cavalry has yet planned.

Three men are entombed in the Malta mine at Sparta, Mo. The firemen fought the blaze all last night, but made little headway. The fire started from the stables.

Louis Waterlin, the painter, is dead in Paris.

**Reduced Rates East—Last Chance.**

The last opportunity this year to purchase tickets at reduced rates to Washington, New York or Boston will be the latter part of September and October 1 and 7. "You'll have to hurry." If you want to go through without change of cars, find out about the "finest of all" service via Washington Sunset Route. Office 606 S. Spring street, Los Angeles, or any agent Southern Pacific Co.

**New Town of Corcoran.**

Kings county, Cal., now on sale, surrounded by several hundred thousand acres highly productive land, proven unsurpassed for sugar beets, alfalfa, vineyards and fruit, in one of the best-watered sections of the State. One of the finest fireproof beet-sugar factories now being built there by Pacific Sugar Company. Right in the path of prosperity. Investigate now.

Security Land & Loan Company, owners; Newport & Milner, general agents, 357 South Spring street.

THE CUNARD'S GIANT TURBINE DRIVEN LUSITANIA.

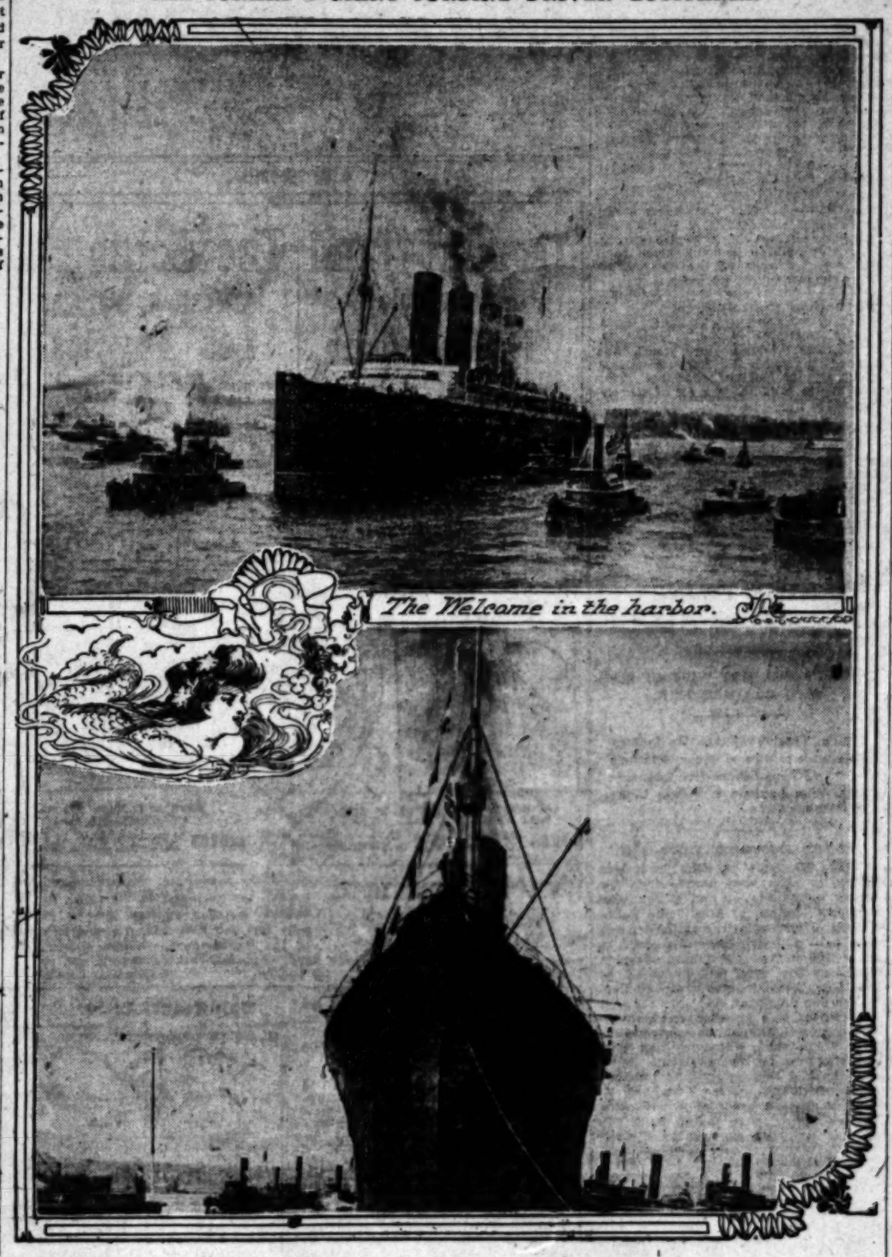

The Welcome in the harbor.

While steamship experts are arguing as to the merits of the great liner's initial performance across the Atlantic, her owners and builders remain complacent, confident that she will easily prove herself the Queen of the Seas under more favorable conditions than prevailed on her first voyage. In this connection it is pointed out that the Lusitania's last day's run, when nearing the American shore, was more than 100 miles short of her best day's performance, due to heavy fog. This, alone, would account for her failure to exceed the best average per hour speed made by any trans-Atlantic liner.

ALLEGE CONSPIRACY.

# VICTIM TELLS OF SHOOTING.

*Col. Money Takes Stand in Mississippi Court.*

*Brothers Who Killed Son Are Out on Bond*

*Dramatic Recital in Court by Aged Veteran.*

[BY DIRECT WIRE TO THE TIMES.]

GREENWOOD (Miss.) Sept. 18.—[Exclusive Dispatch.] Dr. Grover C. Kirby and his brother, Carl Kirby, who were placed on trial here yesterday afternoon charged with killing James D. Money, Jr., and shooting his father, Col. James Money, were released today on bond, Dr. Kirby in the sum of $1000 and his brother in the sum of $500.

The main point of contention was over the admission of evidence that tended to show a conspiracy among the Kirbys to kill the Moneys because James Money, Jr., had killed their sister's husband, L. J. Henderson.

Judge Montgomery decided with the defense that this evidence should not go in the record.

The plea of the Kirbys was self-defense, it being shown that when James Money was killed he had an open knife in his hand. The weapon was found near his body.

The most dramatic incident connected with the trial was the appearance on the witness stand of Col. Money. His brave fight against death, his distinguished family connections, and the sensations through which he and his family have passed during recent months, drew all eyes to him. His face bore the scars of buckshot fired into his head, and there were many traces of the pain through which he has passed.

As he took his seat, his piercing black eyes took a rapid survey of the court, and finally rested with a steady gaze upon the Kirbys, who sat but a few feet distant, and returned the stare unflinchingly.

On the witness stand, in broken whispers, Col. Money told of his only son's tragic death. He said he was sitting in the rear of his store, near a side door, and that his son was in front. He saw Dr. Kirby pass the window, and then heard four pistol shots and saw his son fall into the door.

Col. Money asked his clerk to bring him a gun, but, failing to get it, he stepped toward a sleeping-room, when he was felled with buckshot, presumably fired through the side door. He arose, secured a rifle and started to the front, whereupon, he says, he was fired upon from the front door.

## AT THE CITY HOTELS.

ARRIVALS YESTERDAY.

HOLLENBECK—Ira J. Macomber, Townsend; Adam Darling, Denver; R. E. Cryder, Pittsburgh; W. J. Reed, Oakland; P. L. Bannan, San Francisco; J. A. Potter, Phoenix; A. R. Blackburn, San Francisco; James Wood, Douglas; Arthur Bell and family, St. Louis; W. W. Reede, Boston; Fred Dewdle, Arizona; Charles Procter, Tucson; Oscar C. Snow and wife, Mesilla Park, N. M.; R. R. Evans, El Reno, Okla.; W. H. Smith, San Francisco; F. Johnson, Bisbee; F. Y. List, San Francisco; M. Schwartz, Denver; C. H. Pendleton, Farmsville; O. O'Brien, New York; W. E. Rogers, Sonora, Mex.; S. J. Skagness, Minneapolis; Miss Breslin and sister, San Francisco; H. H. Barnes, E. E. Ryan, H. Kahn, San Francisco; J. E. Furnolty, Sacramento; S. L. Strother and wife, Fresno; Mr. Day and wife, New York; A. W. Wood, Bisbee, Ariz.; John Schechter, Denver; P. J. Peterson, Chicago; W. J. Best, Calexico; J. C. Sperry, Corcoran; A. Karsky, Goldfield; H. S. Stevenson and wife, Chico; George W. Nevitt, Chicago; W. M. Ward, Oakland; D. N. Willets, Tucson; M. A. Lyons, San Francisco; H. D. Walters, Pittsburgh; C. Howell, San Francisco; D. C. Murphy, San Francisco; J. B. Heineman, San Francisco; S. W. Mattfy, Marion; P. Kennedy, Goldfield; George T. Good, Phoenix; E. M. Krauss and wife, Chicago; Miss A. J. O'Conner, San Francisco; W. V. Thomas, Ray, Ariz.; Ray Kugler, San Francisco; John K. Williams, Morenci, Ariz.; D. C. Hooper, Douglas; M. Ehlman, Chicago; Mrs. C. A. Searfs, Missoula, Mont.; C. M. Pierce, San Francisco; L. B. Cobb, Phoenix; H. A. Forbes, San Francisco; Charles Wolf, New York; W. R. Cheney and wife, San Francisco; R. D. Chittenden, Fresno; Mrs. George A. Olney and daughter, Stafford; J. R. Lake, Tucson; H. A. Butler, Oakland.

ANGELUS—W. F. Marshall, J. E. English, San Francisco; W. J. Gallon, New York; H. E. Harber, J. P. Cronin, San Francisco; C. S. Chapman, Washington, D. C.; Mrs. Katherine Hech, St. Louis; Helen A. Brown, Chicago; Mr. and Mrs. J. M. Pfaffenberger, Alton, Ill.; F. W. Lord, Boston; James Mahoney, Arizona; James E. Mooney, Cincinnati; Edward M. Fowler, New York City; Jean Remk, Detroit; Sam Goleifland, St. Joseph; H. T. Walsh, San Francisco; H. G. Stewart, New York; M. J. Sonnenshelm, Austria; M. G. Fox, Cincinnati.

HAYWARD—A. Ehle, Chicago; James Irvine, J. H. Billings, San Francisco; O. F. Cafles and wife, Eugene, Or.; W. C. Thompson, Sacramento; Gerald Shelly, Shelly, Miss.; E. McMillan, J. C. Martin, San Francisco; R. E. French, Oakland; H. A. Crocker, H. H. Forney, San Francisco; Cameron C. Burns, Manhattan, Nev.; A. M. Hubbard, San Francisco; R. A. Sumlett, Racine, Wis.; A. D. Culley, Oakland; R. E. Whitacre, Waynesburg, O.; R. H. Davis, S. McMullin, E. L. Jacobs, P. Russell, Jr., San Francisco; H. Hilse and wife, Kansas City; W. C. Cope, Chicago; James J. Ryan, San Francisco; Mrs. M. Brannan, Seattle; R. George Green, San Francisco; J. C. Garner and wife, Fresno; R. E. Wells and wife, New York; Gus G. Heyne, Houston, Ill.

AT NEW YORK HOTELS.

NEW YORK, Sept. 18.—[Exclusive Dispatch.] At the Cadallac, Miss M. Coleman, W. H. Trasker and wife, R. M. Dusce and wife, R. C. Dusce; Gilsey, J. R. Graham; Murray Hill, Mrs. E. E. Hoyt; Herald Square, E. Schalabe; Breslin, Mrs. S. A. McKevitt; Imperial, Mrs. G. A. Bohrick, B. D. Howes; Martinque, B. F. Allen and wife; Victoria, Miss S. J. Hungerford, from Redlands; at the Astor, H. R. Ruggles, Santa Barbara; at the Hoffman, H. Henke; Holland, W. E. Graham, Pasadena; at the Grand Union, W. G. Marks.


$1000.00
Per Year for Life

If you are in good health, approximately this amount, or a larger or smaller sum, can be assured to you by a contract giving you and your wife a life income, beginning at end of stipulated period and continuing as long as either shall live, or giving your wife a life income beginning immediately if you die.

The Mutual Life Insurance Company

Invites investigation from those who would like to make sure the welfare of their loved ones. It invites investigation of its assets, of its policies, of its rates, and just now especially of the savings made and being made by its new management.

How would you like $1,000 per year for life? Send for folder showing who have tried this method and how they like it.

The Time to Act is NOW.

For the new forms of policies write to
The Mutual Life Insurance Company
of New York, N. Y.
H. E. MAXSON, Manager
318 Bradbury Bldg., Los Angeles, Cal.

IVERS & POND PIANOS
J. B. BROWN MUSIC CO., 648 South Broadway.

Cluett SHIRTS

The Cluett label denotes shirt superiority. It's a label that marks the best made, best balanced, and the most fashionable shirt produced ready for wear.

$1.50 and more.

CLUETT, PEABODY & CO.
MAKERS OF ARROW COLLARS

FINE WAISTS LESS THAN HALF

A general clean up of the few remaining odd lots of ready-to-wear waists. Regular $4 and $5 values in fancy trimmed lawn ..... $2.00
A few $10 hand embroidered waists now ..... $3.50
$2.50 and $3.50 batiste waists now ..... $1.50

WASH BELTS 25c

Your unrestricted choice of all the washable belts, values ranging from 50c to $1.25; nearly all have fine pearl buckles; now ..... 25c

Take Elevator to 4th Floor.

MACHIN SHIRT CO. INC. Shirt Makers
4th Floor 420-22 SOUTH BROADWAY

Gordan Tailoring For You

Don't be satisfied with anything but Gordan tailoring this fall.

The earlier you order your suit the broader selection of patterns you will have.

The cleverest new suitings are on display now.

B. Gordan
DRAPER and TAILOR
104 So. Spring Street


## FOUND OUT

**A Trained Nurse Made Discovery.**

No one is in better position to know the value of food and drink than a trained nurse.

Speaking of coffee, a nurse of Wilkes Barre, Pa., writes: "I used to drink strong coffee myself, and suffered greatly from headaches and indigestion. While on a visit to my brothers I had a good chance to try Postum Food Coffee, for they drank it altogether in place of ordinary coffee. In two weeks after using Postum I found I was much benefited and finally my headaches disappeared and also the indigestion.

"Naturally I have since used Postum among my patients, and have noticed a marked benefit where coffee has been left off and Postum used.

"I observed a curious fact about Postum when used among mothers. It greatly helps the flow of milk in cases where coffee is inclined to dry it up, and where tea causes nervousness.

"I find trouble in getting servants to make Postum properly. They most always serve it before it has been boiled long enough. It should be boiled 15 to 20 minutes after boiling begins and served with cream, when it is certainly a delicious beverage." Read "The Road to Wellville," in pkgs. "There's a Reason."

.00
for Life
approximately this
ller sum, can be as-
giving you and your
at end of stipulated
as either shall live, or
beginning immediately

utual
urance
pany
rom those who
e the welfare of
nvites investiga-
s policies, of its
of the savings made and
ment.
per year for life? Send
tried this method and

ct is NOW.
olicies write to
nce Company
N. Y.
Manager,
Angeles, Cal.

PIANOS
48 South Broadway.

"Cravenette"
Rain Coats
All you really need to k
ow to tell a
"Cravenette
hen you see it—and you ca
o by observing the follo
This circular registered under
REG'D Cravenette TRADE MARK.
stamped on the cloth or
silk label is
REG'D Cravenette TRADE MARK. RAIN PROOF
the collar or elsewhere.
Look for the stamp
bel and insist upon
hem for unless they are
ere, the garment is not
Genuine "Cravenette"
e will send booklet telling all a
Cravenette" Cloths if you w
B. PRIESTLEY & CO.
Manufacturers of "Cravenette" Cl
Mohairs, Dress Goods, etc.
0 Fifth Ave., Cor. 18th St. New Y

Boradent
ooth Past
tralizes acidity
the mouth
prevents
y of the
h
ee from
any
ance
Use Boradent
lengthen
your teeth.
25 cents at all druggists
Troy Chemical Company

Keeley
22
South
Flower
Cure
HOME Phone
e is reason for all
r habit if they had
ey Cure. As easy,
treatment. We shall be
to call and investigate.

We Move
October 20, we expect to be in
new store at 20 S. Spring.
announcement of opening.
J. ABRAMSON
JEWELER AND SILVERSMITH
present 133 S. Spring.

work done to your
money back.
Walter Optical Co.
419 S. Spring Street
L. Walter, Prop. Mailing Building

---

ervice.

## OPPOSES TAX ON FRANCHISES.

*Ohio Expert Urges New Plan for Municipalities.*

*Ohio Regulation of Public Service Corporations.*

*Views Outlined to American Civic Convention.*

[BY THE ASSOCIATED PRESS—P.M.]

NORFOLK (Va.) Sept. 18.—The eleventh annual convention of the American League of Municipalities opened here for a session of four days.

President Edward F. Dunne, former mayor of Chicago, told of the larger cities of the membership of the league during the past year, the largest increase in history, and the present flourishing condition of the organization.

Delos Rossa, reviewing the report of the American Civic Federation's special investigation committee, said the report was encouraging to the advocates of municipal ownership.

Dudley MacVicar read a paper on "Franchise Taxation," prepared by Frederick Fold of Jackson, Mich., who could not attend.

Professor Ripley Foote, president of the National Tax Association and Commissioner of the Ohio State Board of Control, delivered an address on the subject of "Low Rates for Public Service vs. Franchise Taxation." He said:

"The most useful tax to place on public service corporations is to require them to provide a service capacity in excess rather than is sufficient to supply present demands, and to extend service lines beyond present paying limits, thus causing them to serve the public better in improving and building the ever-widening limits of the municipality, increasing and diversifying the services of its inhabitants and adding to their comfort and convenience. Investments in public service corporations should be limited only by the requirements to be provided for, and the right of way for their service should be unobstructed.

"Taxes upon the property of public service corporations not only enhance the cost of the users of the services, but accomplish this for the benefit of non-users and alien property owners.

NON-USERS BENEFIT.

"The persons are not users of these services are not only all property owned by them, but all property within a city is taxed. If the property of public service corporations is not subject to tax on all other property it is increased a trifle. This increase would fall upon the property of non-users and alien owners, and equally with that of users, but the users of the services would be benefited by the decreased cost of the services to them. When a city of a public service votes to tax the property or the franchise if the corporation rendering the service, he votes to reduce the taxes of non-users and alien property owners, and generously pays the amount he thus saves for them out of his own pocket. Taxes on the means by which a supply for a need is produced are a part of the cost of producing the service.

"The policy of low taxes, or no taxes, should not be adopted unless the interests of the people are well safeguarded by legal requirements that will make it certain that they will receive offsetting advantages in correspondingly low charges for services rendered. The demands of economic law should find correct expression in the conditions created by statutory laws.

TWO REQUIREMENTS CLAIMED.

"To secure the best possible public services at the lowest practical price, economic law requires:

"First, that a public service corporation organized to supply a perpetual public need shall have the exclusive right to supply such need perpetually.

"Second, that all accounts shall be honestly and correctly kept; that economic thrift shall be insisted upon in every department; and that charges for the use of these services shall bear a fixed relation to the necessary cost of production.

"A comparison of these economic conditions with the laws of all States will clearly show how unintelligently well-meant efforts have been directed in all attempts to secure for public and private users the services supplied by public utilities by placing dependence upon the principle of competition, instead of the principle of governmental regulation.

UNDER STATE CONTROL.

"That the statistics of municipal affairs, and of public service utilities, however owned and operated, may be properly developed, it is necessary that the State shall establish a department of public accounting and inspection, as an independent department of State, properly organized and equipped, to cover all features of municipal affairs, and of the public utilities that supply the public needs of municipalities and of their inhabitants.

"Under a system of State regulation, such as is here advocated, every interest of users, of municipalities and of the State, will be best served by granting exclusive, perpetual and untaxed franchises to public service corporations. When operating under such conditions, public service corporations can render the best obtainable service at the lowest profitable rates and can satisfy the users of their services that they are doing so.

"That State which first succeeds in intelligently changing its system, or want of system, of organizing and regulating public service corporations, by adopting a system in conformity with the outlines herein given, will be the first to establish conditions that will induce the greatest degree of prosperity for its municipalities and for their inhabitants.

"So conditioned and so regulated, public service corporations will become true friends and servants of the people, and will render to users the best services of which they are capable at the lowest practical rates."

---

IN LAW'S MESHES.

## ARGED WITH GRAFT INVOLVING MILLIONS.

*Investigation of State Capitol Scandals in Pennsylvania Results in Arrest of Fourteen Persons Including Member of Congress.*

[BY THE ASSOCIATED PRESS—P.M.]

HARRISBURG (Pa.) Sept. 18.—The formal arrests of those held to answer for the frauds committed in furnishing and decorating of the State's $13,000,000 Capitol were made.

Attorney-General caused warrants to be issued for fourteen of the persons and firms named by the Investigation Committee as involved in the scandal.

Most of the defendants appeared in court, waived hearing and were held for their appearance in the Dauphin County Court. Several were held under bonds because of illness. Other defendants were held in bail, which was furnished in part by surety companies.

Bail was fixed for those for whom warrants were issued:

Edward H. Huston, architect, and Joseph M. Huston, assistant, Stanford B. Lewis, Philadelphia; John H. Sanderson, chief contractor for the Capitol; Congressman H. Burt Cassell, Pa., treasurer and executive officer of the Pennsylvania Construction Company; James H. Shumaker, Pa., former superintendent of grounds and buildings, who furnished the furnishings; George F. Payne and his partner, Charles G. Wetter, of Philadelphia, building contractors and contractors for the Capitol; William P. Snyder, Pa., former Auditor-General, who approved the warrants of the contractors; William L. Mathews, Pa., former State Treasurer, who paid the bills of the contractors; Frank F. Kinsman, Wallis G. Holderer and George H. Ford, of Philadelphia, stockholders in the Pennsylvania Bronze Company, approved by Sanderson for payment of the $2,000,000 Lightner; Frank Irvine, auditor in the Attorney-General's office, who passed upon accounts of the contractors.

DEGREE OF INVESTIGATION.

The charges upon which warrants were issued against all of the eighteen persons mentioned by the Investigating Commission in its report as being involved in the frauds, with the exception of Senator C. Harris, former State Treasurer Benjamin B. Hardenberg, Philadelphia contractor, both of whom were members of the Board of Grounds and Buildings that awarded the Capitol contracts to George C. Keim, bookkeeper in Payne's office, and the Capitol Superintendent of Construction and Supply Edward M. Lynch, alleged "dummy" bidder for Payne, are based on the report submitted by the commission to the Legislature to investigate the Capitol scandal. They are civil suits for the recovery of the $2,000,000 paid by the State for the furnishings and decorations of the Capitol.

Public interest in the case centers about a Philadelphia corporation named in the writs as being interested with contractors and receivers of any and all moneys paid to the fraudulent transactions named specifically, and all persons who may be directly or indirectly involved.

TO APPEAR FOR HEARING.

John H. Sanderson and Joseph M. Huston of Philadelphia left for the State capitol at 10:30 o'clock a.m., to appear before a magistrate. Both were accompanied by counsel. Both had spent the summer away from home during the investigation of the fraud charges and only returned to this city yesterday to await the summons.

Huston's commissions as architect for the capitol commission for the construction of the building and of the Board of Public Grounds and Buildings, by which it was furnished and equipped, amounted to $525,000. Huston collected all of his commissions except $104,000 which State Treasurer Berry refused to pay on the ground that there was evidence of fraud and collusion in his transactions with the board. Huston was one of the foremost architects of Philadelphia.

Architect Sanderson collected more than $5,525,000 for lighting fixtures, furniture, marble and mahogany wainscotings and other furnishing of the building. The State still owes him $100,000 for furnishings which State Treasurer Berry refused to pay on the ground that there was evidence of frauds in the contracts. Sanderson's son served as an aid on the military staff of Gov. Beaver. He retired from business after the exposure of the capitol scandal and has since been spending most of his time in New York.

CONGRESSMAN INVOLVED.

Congressman H. Burd Cassell of Marietta is treasurer and executive officer of the Pennsylvania Constructing Company, which has had a monopoly of the contracts for metal furniture for the State Department for ten years or more. Cassell's firm collected $2,000,000 from the State for steel filing cases for the capitol. Cassell is one of the Republican leaders of Lancaster county and he was elected to Congress from that county five years ago. He served three terms in the State Legislature.

James M. Shumaker of Johnstown, Pa., was superintendent of grounds and buildings during the construction and equipment of the capitol. He receipted for the capitol furnishings without question, and upon his certificate and that of Architect Huston the bills for these furnishings were paid. Shumaker was taken ill about the time he was to be called as a witness in the investigation last summer, and has since been a physical wreck.

George F. Payne and Charles G. Wetter are members of the firm of George F. Payne & Co. of Philadelphia, contractors for the construction of the capitol. This firm was also the contractor for the Board of Public Grounds and Buildings for fitting up the attic of the building, for which it collected from the State $303,000.

William P. Snyder as Auditor-General and member of the Board of Public Grounds and Buildings approved the warrants of the capitol contractors. Mr. Snyder was also a member of the Capitol Building Commission and was the only officer who was a member of both bodies during the construction and equipment of the building.

William L. Mateus as State Treasurer paid the bills of the capitol contractors upon the certificates of Huston and Shumaker. Nearly all of these bills were paid during the two years Matheus was State Treasurer.

---

PROFITS DEVOURED.

## CRIPPLED BY DAMAGE SUITS.

PHILADELPHIA TRANSIT COMPANY REPORTS DEFICIT.

**Gross Earnings Largest in Its History, but Heavy Payments of Claims Wipe Out Surplus and Show Big Loss for the Year—Lawyers and Doctors Are Blamed.**

PHILADELPHIA (Pa.) Sept. 18.—[Exclusive Dispatch.] The annual meting of the stockholders of the Philadelphia Rapid Transit Company, which controls all the street car lines of this city, was held today.

The annual report, submitted by President Parsons, showed a deficit from the year's operations of $364,048, compared with a surplus of $303,996 the preceding twelve months.

The gross earnings exceeded $13,000,000, the largest in the company's history. President Parsons in his report stated that in the last two months $1,217,596 was paid out in claims, an increase of $262,666 over the previous year.

The percentage of earnings required for this purpose has increased in ten years from 2½ to about 7, equivalent to a dividend of $2 a share on stock. This increase Parsons attributed to the activity of a certain class of lawyers who, aided by physicians, work up the accident suits.

KING FEARS TO ARBITRATE.

**Belgium's Ruler Refuses Obligatory Adjustment Because of Claims in the Congo.**

[BY THE ASSOCIATED PRESS—P.M.]

THE HAGUE, Sept. 18.—The decision of the Belgium government to oppose obligatory arbitration is attributed to the demand of King Leopold, who is fearful that his claims in the Congo might be affected in the event of the adoption of the proposal.

The King, it is added, has been unable to induce M. Beernaret, head of the Belgium delegation, to vote against his lifelong convictions, and is said to have conceived the plan of leaving the representation of Belgium on this subject solely in the hands of the other two Belgian delegates, both of whom are against compulsory arbitration.

The King's action in this connection is regarded here as being in the nature of a scandal.

ON HIS LAST JOURNEY.

**Body of American Murdered by Mexican Bandits Is Sent to Salt Lake City for Burial.**

[BY THE ASSOCIATED PRESS—P.M.]

WASHINGTON, Sept. 18.—Word reached the State Department today from the American Consul at Mexico City that the body of George Rose, the American mining engineer who was killed at Guanajoahoto by Mexican bandits some days ago, has been sent to Salt Lake City, Utah.

Rose's wife, who was wounded at the time her husband was killed, is gradually recovering, but she is much shattered in health.

The Consul-General reports that the men charged with the crime have been apprehended. The murdered man was a native of Michigan.

**New Town of Corcoran.**

Kings county, Cal., now on sale, surrounded by several hundred thousand acres highly productive land, proven unsurpassed for sugar beets, alfalfa, vineyards and fruit, in one of the best-watered sections of the State. One of the finest fireproof beet-sugar factories now being built there by Pacific Sugar Company. Right in the path of prosperity. Investigate now.

Security Land & Loan Company, owners; Newport & Milner, general agents, 257 South Spring street.

Sample shoes. Cut prices. Bryson Block.

---


An Expert Corset Fitter From The Home of The Nemo is with us now to tell you the good points of this famous corset. We've the largest and best equipped corset department in the West. Private fitting rooms. Third floor.

HEADQUARTERS FOR SILKS AND DRESS GOODS
BOTH PHONES EXCHANGE 337
The Broadway Department Store
Broadway, Cor. 4th., Los Angeles
Arthur Letts

The Masquerader Here Now to Sell at 50c
One of the most fascinating books you ever read; never before published at less than $1.18. Plenty of them here, 50c; third floor.

Bought a Manufacturer's Overstock
High Grade Silk Petticoats

Wonderful Price Reductions for a Great Day Thursday
Here they are, black and colors; 2000 silk petticoats; you profit by the manufacturer's loss. All the more remarkable when you consider it is right in advance of the Fall season. 2000 of them; we wish we could say there were three times as many. The prices we quote are wonderfully low. You'll say so when you see them. Four lots, four prices; values exactly as we state them to be.

$5.00 Silk Petticoats..... $3.98
They're made of fine taffeta silk, have double pleated flounce, good range of colors and black, some have deep tucked flounce, worth $5.00 and more at today's market. Thursday's price $3.98.

We illustrate herewith the four lines of Petticoats

$6.00 Silk Petticoats.. $4.98
Of good heavy taffeta silk, deep corded flounce with tucks between; have under ruffle. All the best colors, including brown, black, lavender, red, pink, blue and gray. You can't equal them under $6.00. Thursday's price $4.98.

$7.50 Silk Petticoats . . . $5.98
The same skirt that we've had ready response for priced at $7.50; made of heavy taffeta silk, deep flounce, several rows of fine stitching between, all the wanted colors, including black; sale price $5.98.

$10.00 Silk Petticoats..... $7.98
Durable petticoats of heavy taffeta, extra deep flounce, others fancy tucked and pleated, all colors and a big quantity of black, low priced at $10.00; today $7.98. Second floor.

Leaders From Our Big Busy Basement

$7.50 Cottage Dinner Set $4.74
Best English semi-porcelain, neat pink rose decorations, very thin, light weight, enough dishes for six people, $4.74.

$1.75 TEA CUPS AND SAUCERS $1.25. Six Haviland china tea cups and saucers, choice of five decorations, regular $1.75 value Thursday $1.25.

25c CHOCOLATE CUPS AND SAUCERS 12½c. Decorated china.

Air Tight Heaters $1.74
These are the kind that burn rubbish; they're lined all through, just what you want for cold mornings and evenings.
STOVE PIPES 12½c each; 2 feet long.
SMALL GAS HEATERS $1.99. Suitable for bathroom or small bedroom.
ENAMELED WATER DIPPER 5c. 1 qt. size.
ENAMELED COVERED MILK CANS 15c. 2-qt. size.
PRESERVE KETTLES 35c. Enameled lipped, 12-qt. size.

Cut Down on Your Grocery Bills by Trading at the 4th Floor Grocery Store It Stands for Lower Prices
XXXX COFFEE, 1 lb. package 13c.
SANTOS COFFEE, 14c lb.
NARSCHOK CITRON MARMALADE 18½c. (In glass.)
JELLY COMPOUND 4½c. All flavors (In glass.)
ROEDING RIPE OLIVES 18c can.
MAPLE SUGAR, 5c, 10c, 15c and 20c cakes, fresh, new goods.
BLOOKER'S CHOCOLATE WAFERS 15c. Regular 25c size in toy barrels.
1 LB. GHIRARDELLI'S GROUND CHOCOLATE 31c.
C & B KIPPERED HERRING 25c can.
SIMON PURE LARD 3 LBS. 40c; 5 lbs. 75c; 10 lbs. $1.49.
3 BOXES BIG NICKEL MATCHES 10c; 500 to a box.
FORCE 10c (SUNNY JIM). From 8 to 9:30 only.
BREAD 4c.
2 LBS. BEST BUTTER 70c.

Wonderfully Pretty and Practical Hats For Autumn Wear
Whether the inexpensive hat for every day wear or the more elaborate one for special occasions, you'll find this millinery assortment will please you. This is our first showing of authentic styles. Every color that Fashion says is right finds favor here. Styles are varied to suit the individual taste. We're putting particular emphasis

On Our Line of $5.00 Hats
All the style and workmanship of the more expensive hats that you usually see priced at $7.50 to $10.00. We're satisfied with smaller profits; that's all. We invite you to attend this preliminary display. Second floor.

$3, $3.50 Shoes, Oxfords
In Sizes for Women
Thousands of Pairs Today $1.98
We'll guarantee a fit in this assortment, the very latest and most up-to-date footwear for women, patent kid, or plain leather shoes, extension or hand welted soles, blucher, button or lace style. Oxfords and sailor ties, pumps and blucherette styles; plenty of sizes and widths.

Misses' and Children's Shoes
$1.25 TO $1.50 VALUES..... 85c
All sizes for misses and children and little gents; several hundred pairs of good, serviceable school shoes, made of solid leather throughout; $1.25 and $1.50 values at 85c today. Aisle 7.

$2.00 Walton Shoes
FOR BOYS..... $1.50
This famous trade mark, Walton shoes, for boys' school wear, is a special purchase that enables us to offer $2.00 shoes at $1.50. Sizes 2½ to 6.

"GET ACQUAINTED AT LOWMAN'S"
Men's Summer Furnishings Must Go!
WE WANT TO CLEAN UP THE STOCK IN JUST THREE DAYS
As the result of our extraordinary summer business, we find many odd lots of men's high grade furnishings that we wish to dispose of in order to put stocks in first-class condition. The fall season is upon us, and we can't devote more than three days to this sale at the most. Therefore prices have been marked in a way that will permit of no delay if you want to share in these extraordinary bargains. Remember that at no time does this store deal in shoddy merchandise; anything you buy here—no matter how low the price, is of dependable quality, and is backed by Lowman's Iron-Clad Guarantee of money back if not satisfactory.

Men's $3 and $4 Hats at

$1.50
In going through the hat stock we find some 25 or 30 dozen hats in all that another—some are soft hats, some stiff hats, regular $3 and $4 values. They all ought to be sold in one day at the ridiculously low price of $1.50.
come under the head of odd lots. A few of one style and a few of

Fine Summer Underwear

These are light weights and medium weights in high-class underwear, but you can buy them at half price and less just because they are broken lots.
LOT 1
All the odd lines of 50c and 75c underwear to close out, per garment,
37 1-2c
LOT 2
All the odd lines of men's $1.50 and $2.00 underwear, plain and colored, mostly fine mercerized goods, and some silk finished; choice per garment
95c

Men's $4.00 $5 and
$3.50, $4 and $5 Fancy Vests Now $1.50
The greatest bargain in men's vests you ever saw. All the broken lines of $3.50, $4.00 and $5.00 vests, in light and dark colors, checks, stripes, fancy figures; also some plain white vests and a few dress vests; the majority of these are the famous Parker-Finn make. Take your choice for
$1.50

$6 Pants $2.75
185 pairs of men's trousers in light and medium colors—fine flannels, worsteds and cassimeres, all carefully made. Regular $4, $5 and a few $6 values. Buy them now at $2.75.

50c and 75c Socks 25c
About 1000 pairs of men's fancy hose; every imaginable color, stripes, plaids, embroidered effects; all choice styles; regular 50c and 75c values to close 25c.

SALE BEGINS TODAY
Bowman & Co.
131 SO. SPRING ST.
New Fall Clothing $15, $20 and $25

PORT IS A SYSTEM BUILDER. ALL grades here. $1.00 a gallon and Up.
German-American Wine Co.
314 West Fifth St. Main 3082 Home F4386

DIAMONDS—Lowest prices for cash. MORRO, 343 South Spring Street

MULLEN & BLUETT CLOTHING CO.
Corner Spring and First Sts.
THE QUALITY STORE.
Established over a quarter of a century.

Out-of-Town Customers
Order your Wines and Liquors by Mail
Old Plantation Distilling Co.
108 South Broadway, Los Angeles

SPORTING PAGE.

# WIN CONTEST ON TWO HITS.

*Looloos Take Advantage of Califf's Wildness.*

*Beavers Spank Ball Hard in Several Innings.*

*Gray Saves Game in the Ninth When Hosp Weakens.*

[BY DIRECT WIRE TO THE TIMES.]

PORTLAND (Or.) Sept. 18.—[Exclusive Dispatch.] After outbatting the Angels five to one, the locals almost won a game on the home grounds, today. The Beavers became actually threatening, for they filled up the bases in the ninth when the score was 2 to 1 in favor of the visitors, but Capt. Dillon fooled the home team by switching pitchers in a hurry.

Califf did the honors for Portland but he received the worst kind of support from his team-mates. The opening canto was a heart-breaker, for two runs were registered by the visitors without the semblance of a hit or anything else that would legitimately entitle a bush club to a score.

Califf made a mistake in passing Bernard as the first man up. Casey, usually reliable, mussed Carlisle's bunt, and Mott followed this up by pawing Dillon's hit long enough to let the sacks fill up. Cravath laid down a bunt along the first base line which he intended for a sacrifice. Donahue fielded the ball well enough but the batter reached first safely. Meanwhile Bernard and Carlisle registered.

Brashear then succeeded in getting a pass and both he and the Looloo captain endeavored to steal a base or two but Byrnes was watching them and caught one. Then Byrnes nabbed another off second and an attempted steal by Ellis retired the side.

In the second Califf was too generous with Delmas. The latter tallied when Bernard hammered out a two-bagger. This was all for the visitors, for Califf got down to business and allowed no further hits.

Portland made a bid in the eighth. Druhot, who has been playing in the East for two seasons, was the first man up. He connected for a single. Bassey waited and walked, and Donahue walloped one just inside the first base line. This brought Druhot and Bassey home.

Byrnes opened the ninth with a hit. Califf hit a pop fly to the pitcher. Casey singled to right. Druhot ambled to first and this gave Dillon a chill, for he chased Hosp away and put in Gray. Bassey hit to Dillon and Byrnes was morgued at the register. Then Donahue came up, to the high hopes of the fans, but he ignominously struck out. The score:

LOS ANGELES

| | A.B. | R. | B.H. | P.O. | A. | E. |
|---|---|---|---|---|---|---|
| Bernard, 2b | 3 | 1 | 1 | 2 | 0 | 0 |
| Carlisle, lf | 3 | 0 | 0 | 1 | 0 | 0 |
| Dillon, 1b | 3 | 0 | 0 | 1 | 1 | 0 |
| Cravath, rf | 3 | 0 | 0 | 3 | 0 | 0 |
| Brashear, 2b | 3 | 0 | 0 | 1 | 2 | 0 |
| Ellis, cf | 3 | 0 | 1 | 2 | 0 | 0 |
| Delmas, ss | 3 | 1 | 0 | 3 | 3 | 0 |
| Hogan, c | 3 | 0 | 0 | 4 | 0 | 0 |
| Hosp, p | 2 | 0 | 0 | 0 | 2 | 0 |
| Gray, p | 0 | 0 | 0 | 0 | 0 | 0 |
| Totals | 25 | 2 | 2 | 27 | 8 | 0 |

PORTLAND.

| | A.B. | R. | B.H. | P.O. | A. | E. |
|---|---|---|---|---|---|---|
| Casey, 3b | 4 | 0 | 0 | 1 | 2 | 1 |
| Druhot, cf | 3 | 1 | 1 | 2 | 0 | 0 |
| Bassey, lf | 3 | 1 | 1 | 1 | 0 | 0 |
| Donahue, 1b | 3 | 0 | 0 | 12 | 0 | 0 |
| McCredie, rf | 4 | 0 | 1 | 1 | 0 | 0 |
| Mott, 2b | 4 | 0 | 0 | 3 | 4 | 1 |
| Fay, ss | 4 | 0 | 0 | 1 | 1 | 0 |
| Byrnes, c | 3 | 0 | 0 | 4 | 1 | 0 |
| Califf, p | 4 | 0 | 0 | 0 | 3 | 1 |
| Totals | 36 | 2 | 3 | 27 | 11 | 3 |

SCORE BY INNINGS.

| | 1 | 2 | 3 | 4 | 5 | 6 | 7 | 8 | 9 | |
|---|---|---|---|---|---|---|---|---|---|---|
| Los Angeles | 1 | 0 | 0 | 0 | 0 | 0 | 0 | 0 | 0 | —2 |
| Base hits | 1 | 0 | 0 | 0 | 0 | 0 | 0 | 0 | 1 | —2 |
| Portland | 0 | 0 | 0 | 0 | 0 | 0 | 0 | 0 | 2 | —2 |
| Base hits | 0 | 0 | 1 | 0 | 0 | 1 | 0 | 2 | 0 | —3 |

SUMMARY.

Struck out—By Califf, 4; Gray, 1.
Bases on balls—Off Califf, 4; Hosp, 3; Gray, 1.
Two-base hits—Bernard, McCredie, Donahue, Fay.
Stolen bases—Mott.
Hit by pitched ball—Delmas.
First base on errors—Los Angeles, 4.
Wild pitch—Califf.
Left on bases—Los Angeles, 6; Portland, 11.
Innings pitched—By Hosp, 8 1-3; Gray, 1-2.
Base hits—Off Hosp, 10.
Time of game—2h.
Umpire—Derrick.

## BUCK SI SAWYER.

### BACK TO CANADIAN FORESTS.

[BY DIRECT WIRE TO THE TIMES.]

SAN FRANCISCO, Sept. 18.—[Exclusiev Dispatch.] Some weeks ago the fans in this neck of the woods heard with delight that one Si Sawyer, a wonderous no-run, no-hit pitcher from Winnipeg was coming to the Coast and was going to pitch San Francisco into first place. Sawyer came, but he didn't pitch the Seals anywhere near first place. In fact he put them farther away from the flag, today, by a 10 to 0 score.

If ever a man gave an exhibition of how not to pitch, that man was Sawyer. He had absolutely nothing, and every time he got the ball within a foot of the plate some Oaklander would take a swing and out would go the ball for a safety. Then he never looked toward the bases, and the Commuters traveled around the bags till they were tired.

Another gilded brick has been handed to the fans and it looks as if it would be back to Canada for one Si Sawyer.

On the other hand Willie Hogan pitched the kind of ball that was worth looking at and the way the Oaklands soused the ball, ran bases, and fielded their positions, was all that saved the game going down as the worst ever seen on the local diamond. Score:

SAN FRANCISCO.

| | A.B. | R. | B.H. | S.B. | P.O. | A. | E. |
|---|---|---|---|---|---|---|---|
| Spencer, lf | 2 | 0 | 0 | 3 | 0 | 0 | 0 |
| Pipgr, cf | 4 | 0 | 1 | 0 | 2 | 0 | 0 |
| Walker, rf | 3 | 0 | 0 | 1 | 2 | 0 | 0 |
| Irwin, 3b | 3 | 0 | 1 | 0 | 1 | 1 | 0 |
| Meloholr, rf | 3 | 0 | 0 | 0 | 0 | 0 | 0 |
| Williams, 1b and c. | 3 | 0 | 0 | 5 | 0 | 0 | 0 |
| Street, c | 3 | 0 | 0 | 4 | 0 | 0 | 0 |
| Streib, 2b | 3 | 0 | 2 | 0 | 0 | 3 | 0 |
| Sawyer, p | 3 | 0 | 0 | 0 | 0 | 1 | 1 |
| Wheeler, 1b | 1 | 0 | 0 | 0 | 1 | 0 | 0 |
| Totals | 29 | 0 | 4 | 13 | 6 | 12 | 1 |

OAKLAND.

| | A.B. | R. | B.H. | S.B. | P.O. | A. | E. |
|---|---|---|---|---|---|---|---|
| Smith, lf | 4 | 0 | 2 | 0 | 3 | 0 | 0 |
| Haley, 2b | 6 | 1 | 1 | 1 | 2 | 7 | 0 |
| Van Haltren, cf | 5 | 2 | 4 | 2 | 2 | 1 | 0 |
| Eagan, ss | 4 | 1 | 1 | 1 | 0 | 3 | 0 |
| Heitmuller, rf | 5 | 1 | 2 | 2 | 1 | 0 | 0 |
| Hilp, c | 5 | 1 | 1 | 2 | 7 | 1 | 0 |
| Bigbee, 1b | 3 | 2 | 2 | 1 | 14 | 0 | 0 |
| Devereaux, 3b | 4 | 1 | 1 | 0 | 1 | 2 | 0 |
| Hogan, p | 4 | 1 | 1 | 0 | 0 | 1 | 0 |
| Totals | 38 | 11 | 15 | 10 | 27 | 14 | 0 |

SCORE BY INNINGS.

| | 1 | 2 | 3 | 4 | 5 | 6 | 7 | 8 | 9 | |
|---|---|---|---|---|---|---|---|---|---|---|
| San Francisco | 0 | 0 | 0 | 0 | 0 | 0 | 0 | 0 | 0 | —0 |
| Oakland | 0 | 2 | 1 | 0 | 4 | 0 | 2 | 1 | 0 | —10 |

SUMMARY.

Two-base hits—Bigbee, Devereaux, Heitmuller.
Sacrifice hit—Zeider.
Base on balls—Off Sawyer, 3; off Hogan, 2.
Struck out—By Sawyer, 2; by Hogan, 2.
Hit by pitcher—Melchoir.
Balk—Hogan.
Double plays—Zeider to Williams, Street to Zeider to Wheeler.
Time of game—1h. 40m.
Umpires—Perrine and Moore.

San Francisco Veterinary College Opens October 1.

For catalogue, apply to Dr. Charles Keane, Secy., Rm. 252 Market street, San Francisco.

Joe Gans, Lightweight Champion,
who disappointed the colored aristocracy at an entertainment planned in his honor, last night.

## NATIONAL LEAGUE.

### CHICAGO CUBS HIT TIMELY.

[BY THE ASSOCIATED PRESS—P.M.]

CINCINNATI, Sept. 18.—Chicago won today's game by scoring in the tenth inning on singles by Kling and Evers and Tinker's long fly. Score:

Cincinnati, 1; hits, 5; errors, 2.
Chicago, 2; hits, 7; errors, 0.
Batteries—Weimer and Schlei; Overall and Kling.

### FLAHERTY BUMPED.

[BY THE ASSOCIATED PRESS—P.M.]

BOSTON, Sept. 18.—New York had no trouble in winning today's game, batting Flaherty out of the box in the third, and hitting Lindaman freely. Score:

New York, 10; hits, 14; errors, 1.
Boston, 2; hits, 6; errors, 0.
Batteries — Lynch and Bresnahan; Curtis; Flaherty, Lindaman and Knotts.

## AMERICAN LEAGUE.

### GREAT BATTLE AT DETROIT.

[BY THE ASSOCIATED PRESS—P.M.]

DETROIT, Sept. 18.—Detroit and Chicago broke even, today. The first game was great, with much clean hitting, fine fielding and little scoring. In the second game the Sox went to pieces, misplays by Davis and battery errors materially aiding the Detroits to victory. Scores:

First game:
Detroit, 2; hits, 9; errors, 1.
Chicago, 1; hits, 14; errors, 2.
Batteries—Mullin and Payne; White and Sullivan.

Second game:
Detroit, 3; hits, 3; errors, 8.
Chicago, 2; hits, 4; errors, 2.
Batteries—Killian and Payne; Walsh and Sullivan.

The second game was called at the end of the sixth inning on account of darkness.

### NAPS WHALLOP BROWNS.

[BY THE ASSOCIATED PRESS—P.M.]

CLEVELAND, Sept. 18.—Cleveland shut out St. Louis, today. Liebhardt was hit much harder than Pelty but was effective with men on bases, while Cleveland bunched its hits. Turner's fielding was the feature of the game. Score:

Cleveland, 2; hits, 5; errors, 0.
St. Louis, 0; hits, 10; errors, 2.
Batteries—Liebhardt and Bemis; Pelty and Spencer.

### SENATORS MARCH ON.

[BY THE ASSOCIATED PRESS—P.M.]

WASHINGTON, Sept. 18.—Washington defeated Boston, today, in a pitchers' battle. Score:

Washington, 2; hits, 5; errors, 0.
Boston, 1; hits, 6; errors, 0.
Batteries—Oberlin and Warner; Morgan and Criger.

### POSTPONED GAMES.

Philadelphia and New York, two games postponed; rain.

### Postponed Game.

Philadelphia and Brooklyn game postponed.

## GOODMAN IS GAME.

### AGREES TO MORAN CONTEST.

Manager Goodman of the Hoegee team has "come through" and his team will play the Morans at Chutes Park Saturday, as scheduled in the Southern State League championship series. Scotty Allen and the Hoegee manager held a long parley today, and the result was that Goodman agreed to play the Saturday and Sunday contests with the Morans. On the following Sunday, however, Goodman wants to play a double-header at San Diego and cut out the Saturday game. As he is already one game behind in his schedule with the Pickwicks, it is not thought that Manager Palmer will stand for the arrangement.

Preceding the Hoegee-Moran game Saturday, the latter team will play the Edison Electrics. The first game will be called at 1:15 o'clock, and the second at 3 o'clock. The winning of the two league games at Chutes will decide which team has to fight it out for the pennant with the Pickwicks.

### Races at Lexington.

LEXINGTON (Ky.) Sept. 18.—Racing results:

Six furlongs: Heine won, Fay second, Beatrice third; time, 1:13.

Five and a half furlongs: Whisk Broom won, Merriglow second, Anthonia third; time, 1:07 2-5.

Seven furlongs: Minos won, Hazel Patch second, Harting third; time, 1:20⅘.

Five and a half furlongs: Countess of Melbourne won, Miss Vigilant second, Auspicious third; time, 1:09.

Five and a half furlongs: Shirley Rossmore won, Hostile Hyppen second, Orlando third; time, 1:08.

DARK ONE KEEPS DARK.

# JOE GANS WON'T BE "RECEIVED."

### DARK FIGHTER FAILS TO ATTEND COLORED BLOW-OUT.

*Four Hundred of the Elite of His Race Wait Until a Late Hour for His Coming and a Few Roast Him. Champion Has no Time Just Now for Social Duties.*

The muchly-advertised "reception" to Joe Gans and wife that was to have been held last night at the Washington rink on Twelfth street, east of Central avenue, wasn't even touched, much less held, for Joe refused to be received. About 400 colored people gathered at the rink and waited and waited and waited, but Joe had not appeared at 11 o'clock and the majority of the people went home. Others stayed and danced and a policeman hung around, expecting some trouble but nothing happened up to 11 o'clock.

A large number of the finest of the colored folks were there but of course they were disappointed, yet they sat around in their fine clothes and waited just the same. A bunch of the young fellows on the outside made some slighting remarks about black champions in general and Joe Gans in particular and after they saw he didn't intend to come, declared that they "didn't come to see him, no how, but just to dance." A few looked on the thing as a joke on themselves for believing the fellow who got up the "reception."

One of Joe's admirers said that he had no time to come to such a phony thing and another declared he was "a stuck-up niggah, anyway," and he didn't care whether Jimmy Burns knocked his head off.

As a matter of fact, Joe has no time to go to pink teas these days or nights, for he cannot afford to go back in his training against such a good one as Burns. He is taking the best care of himself and crowds of people that go to see him work every day, is about all he cares to look at.

"Bubbles" Robinson was in town late yesterday afternoon to see Manager McCarey about posting that $250 but could not find McCarey. The "Bubbles" was wondering if he couldn't make that 122 pounds any time during the day of the fight, instead of at 8 o'clock, but after a lot of talk said he would make the weight at 8 o'clock and probably will post his money today.

## BURNS AFTER MOIR.

### Friends Believe American Could Make Barrel of Money by Meeting Englishman.

[BY DIRECT WIRE TO THE TIMES.]

NEW YORK, Sept. 18.—[Exclusive Dispatch.] Tommy Burns is now thinking seriously of going to England to meet "Gunner" Moir, the English heavyweight champion, in a twenty-round bout before the National Sporting Club of London.

After Burns had beaten Bill Squires, Peggy Bettenson, manager for the National Sporting Club, sent Burns a letter, informing him that if he cared to make the trip abroad and box Moir, he would make him an offer.

As Burns is anxious now to make the journey, the chances are that Bettinson will cable him an offer in a few days for the battle. Burns could make considerable money by beating Moir in England, for the English sporting men would bet heavily on Gunner's chances of winning.

## CLUBS' STANDING.

PACIFIC COAST LEAGUE.

| | Played. | Won. | Lost. | Pct. |
|---|---|---|---|---|
| Los Angeles | 110 | 56 | 54 | .577 |
| Oakland | 166 | 82 | 74 | .526 |
| San Francisco | 162 | 85 | 77 | .525 |
| Portland | 143 | 53 | 91 | .364 |

NATIONAL LEAGUE.

| | Played. | Won. | Lost. | Pct. |
|---|---|---|---|---|
| Chicago | 137 | 99 | 38 | .723 |
| Pittsburgh | 135 | 81 | 54 | .600 |
| New York | 137 | 78 | 59 | .569 |
| Philadelphia | 132 | 73 | 59 | .553 |
| Brooklyn | 139 | 63 | 73 | .453 |
| Cincinnati | 136 | 55 | 81 | .404 |
| Boston | 134 | 52 | 82 | .388 |
| St. Louis | 137 | 41 | 96 | .299 |

AMERICAN LEAGUE.

| | Played. | Won. | Lost. | Pct. |
|---|---|---|---|---|
| Philadelphia | 137 | 80 | 52 | .606 |
| Detroit | 136 | 81 | 55 | .596 |
| Chicago | 138 | 76 | 57 | .581 |
| Cleveland | 137 | 78 | 59 | .569 |
| New York | 134 | 64 | 70 | .477 |
| Boston | 136 | 56 | 80 | .431 |
| Washington | 133 | 44 | 83 | .330 |
| St. Louis | 133 | 42 | 91 | .316 |

CARDINAL HOPES.

# LARGE SQUAD AT STANFORD.

### HORTON, OLD-TIME STAR GUARD, RETURNS TO SCHOOL.

*Lanagan and Presley Have One Hundred and Fifty Men on Their Hands After Team Positions. Southern California Men Are Possibilities for the Varsity.*

[SPECIAL CORRESPONDENCE OF THE TIMES.]

STANFORD UNIVERSITY, Sept. 17.—The largest squad that has ever tried to make a Stanford football team is now being tried out on Stanford field under the direction of Coaches James F. Lanagan and George J. Presley. Each afternoon for the last week 150 candidates for the freshman and varsity teams have gone through preliminary forms of practice. Ninety-four men are signed up for the varsity and sixty-six for the freshman team.

From now on the work of elimination will progress speedily, and a squad will be chosen upon which the two coaches will impress the results of their recent trip to Australia.

H. L. Horton, the giant guard who played for the Cardinal in 1905, returned to campus Monday, and if he is allowed to play will materially strengthen the Stanford scrum.

The members of last year's team who are on hand this year are: Captain "Dutch" Koerner, forward; K. L. Fenton, full-back; J. R. Holman, half-back; L. R. Minturn, forward; C. C. Owen, wing; C. A. Thorpe, forward and H. P. Cheda, forward.

Horton, Vanderwoort, the fast half-back of two years ago, and Bob Little of Pasadena, the captain of the 1910 Freshman team, are three likely candidates who will add to the strength of the fifteen.

Billy Cline, Bert Ball, Don Caddagan and Allan Crary, all of last year's Harvard School team, are on the provisional 1911 fifteen, and look to have good chances for permanent positions. Cline and Brown of Pomona are considered in the light of varsity possibilities.

A new system has been followed, this year, in dividing the candidates into class teams. The first selection for these teams has been made by the coaches and resulted as follows:

Seniors—Koerner, Rhyne, Shaner, Gay; Pemberton, Myers, A. N. Cole, forwards; Miller, wing forward; McIntosh, half; Vail, Strong, five-eighths; Vandervoort, center; Newland, E. D. Cole, wings; Fenton, full. Juniors—McGregor, Terrill, Minturn, Crawford, Hatch, Thorpe, Smith, forwards; Mayers, wing forward; Heiniey, half; Owen, Cadwalader, five-eighths; Rogers, center; Holman, Parma, wings; Goodell, full. Sophomores—Giesy, Batterson, Fitting, Huston, Patrick, Reynolds, Voss, forwards; Pemberton, wing forward; Little, half; Mitchell, Ganong, five-eighths; Bayley, center; Jordan, Cook, wings; Faulkner, full. Freshmen—Arnold, Cook, Campbell, Dole, Grundell, Du Bois, Kilian, forwards; Evans, wing forward; Caddogan, half; Barneson, Fleming, five-eighths; Cline, center; Reid, H. Brown, wings; F. Brown, full.

This selection is final. Only men who have made a favorable impression with the coaches have been given places. At present only practice games are held between the squads, but later in the season an interclass series will be played.

Difficulty is being experienced in getting practice games, but a fairly good schedule has been completed. Pomona College's determination not to play Rugby this season precludes the possibility of a Southern trip, but an intercollegiate contest will be pulled off with Nevada on Saturday, October 19, at Stanford, the sagebrush college having decided to fall in line with the big Coast institutions and play Rugby.

The "Barbarians" of San Francisco will be relied upon by both California and Stanford for practice games. St. Mary's College is debating the subject of putting a Rugby team in the field.

## HOLMES'S DRAGNET OUT.

### Old and New Material Continues to Pour Into U.S.C.—Preliminary Practice.

Coach Holmes of U.S.C. received a fresh consignment of raw and seasoned gridiron candidates yesterday from the Holmes football factory. Among the more recent arrivals to sign up for college work are Montgomery, a likely looking candidate registered as freshman from L. A. High, who has had considerable experience at the game. He will be given a chance to try for a position with Shute and Burek in the back field.

"Monte" expressed hopes of inducing "Ted" Geissler, the crack end rush of last year's high school champions, to enter the university this season, and he would prove a valuable acquisition. Bosbyshell and Carpenter, two of the 'varsity's best end players of last season, and who were hardly counted on to return this year, put in their appearance yesterday and will be ready when the time comes to bid for their former places.

Goodenow, a valuable sub on the L. A. High squad last year, also registered yesterday and will try for a place at quarter or end. Riverside High School contributed Neil Locke, a player of several seasons' experience on academic teams, who will be afforded an opportunity to make good at tackle, his accustomed position.

Steve Clark, the only available sub in the back field of last year's 'varsity, returned from the East yesterday. Johnny Almy, who had three seasons' experience on the team that represented Berkeley High School when the latter defeated L. A. High, two years ago, for the State championship, has entered. Almy was the Richmond of the Berkleyites on that momentous occasion, handling the team in great style at quarterback. He will no doubt be a hard man to outstrip for the quarter's position on the 'varsity.

Unusual interest is shown by the football candidates, credited largely to the fact that a large proportion of the newcomers are graduates of the local high schools, where team and school spirit runs rampant. It is expected that this partisan loyalty will do wonders in creating the do or die spirit which has characterised the 'varsity elevens of recent years, enabling teams of inferior caliber to triumph over opposing teams of superior weight and science. The boys are allowed the privilege of doing a little light preliminary kicking, the plan of the coach being to devote the remainder of the week and a good share of the coming fortnight to grounding the men, and especially the greener material, in the fundamentals of the game.

## HOLMES AFTER STAGG'S TEAM.

[BY DIRECT WIRE TO THE TIMES.]

CHICAGO, Sept. 18.—[Exclusive Dispatch.] Coach A. A. Stagg of the University of Chicago today received an offer from the University of Southern California to play a game of football there this year. The offer was that the game should be held early in December. When Coach Stagg received the letter he did not make any definite statements in regard to accepting the offer, but said that he would consider the matter and if possible may take the team to play there.

## FOOTBALL TALLY CALLED.

### High School to Celebrate Return of Veteran Gridiron Stars Friday Afternoon.

Coach Sorenson of the High School has ordered complete new football suits for the team. These will be handed out the early part of next week to the most promising players. There is to be a big rally Friday. The coach and Capt. Mitchell are to give short talks and induce every big man to get out and play the game.

Practice will start Friday at Fiesta Park. Ben Watlington, another of the old linemen, who was not expected, will start practice next week. Hunter is a new man from San Jose High, who has played half and full, weighs about 175 pounds, and is six feet two inches tall.

As the team stands now, every one of last year's regular team is back and anxious to get into his football togs, except Dick Montgomery, who graduated and is now at U.S.C. With such an array of material and with much enthusiasm shown, High School ought to make a splendid showing.

New Town of Corporan.

Kings county, Cal., now on sale, surrounded by several hundred thousand acres highly productive land, proven unsurpassed for sugar beets, alfalfa, vineyards and fruit. In one of the best-watered sections of the State. One of the finest fireproof beet-sugar factories now being built there by Pacific Sugar Company. Right in the path of prosperity. Investigate now.

Security Land & Loan Company, owners; Newport & Milner, general agents, 337 South Spring street.

Buy Sample Shoes.

Ladies—Visit my sample shoe shop, on the fifth floor of the Merchants' Trust Bldg., No. 207 South Broadway. I sell the finest shoes made, in the latest styles and in all sizes, for $3 a pair. Harry Magill, the Sample Shoe Man.

Get One Quick

A Rambler—secondhand cars good as new—guaranteed good repair. Prices to suit you.

W. K. COWAN

830-34 South Broadway

Automobiles.

Pierce-Racine

4-Cylinder. 40 H.P. Touring Car

$2750 EQUIPPED

1048 South Main Street

"Simplicity"

The MOTOR CAR WITHOUT A GEAR.

Before buying an Auto, see this Office, Room 425, 411 S. Main—Garage 1142 S. Main. Phone F7289

CLEVELAND MASON KISSELKAR

WOOD'S ELECTRIC VEHICLES

Lord Motor Car Co.

1044 S. Main Street

ROYAL

(Built in Cleveland)

MORLEY AUTO CO., Agts

Salesroom 1136 S. Main St.

Both Phones Ex. 325

Reo Motor Cars

LEON T. SHETTLER

633 S. Grand Ave.

Sunset Ex. 633. Home Ex. 167

1907 Mitchell

4-Cyl. 18 H.P. Runabout, $1100
4-Cyl. 30 H.P. Tour'g car, $1250
4-Cyl. 36 H.P. Touring Car.....$2150

1901-1906 SOUTH MAIN ST.

POPE HARTFORD TRIBUNE TOLEDO

White Steam Car

WHITE GARAGE 712 S. BROADWAY Phone Ex. 780

H. D. RYUS, Manager

SUN MONEY SAVERS

"SUN" STORE NO. 1—COR. SECOND AND BROADWAY

EULALLIA PERFUMES
REGULARLY 75c PER OUNCE ..... 57c

Just to have you visit our new perfume department at "No. 1," on sale Gambier et Cie "Eulallia" imported perfumes at 57c per ounce; regular 75c ounce from Janice, Violet de Parme, Jockey Club, Clover Blossom and Princess Odora. THE HEALTH DEPARTMENT RECOMMENDS that housewives prepare for an invasion of bed bugs. The "Sun" sponsors "SURE DEATH TO ANTS" which destroys bed bugs or any other insect. 25c at "Sun" stores.

"SUN" STORE NO. 2—328 S. BROADWAY

"Sun" Olive Oil

The purest Olive Oil made. Prepared especially for and guaranteed by us. Special prices for the week at Store No. 2.

"Sun" Olive Oil ..... 37c
50c size
"Sun" Olive Oil ..... 59c
75c size
"Sun" Olive Oil ..... 79c
$1.00 size

FREE Book devoted to the treatment and care of children

Call at store No. 2 for free booklet—"Special Medicines for Children"—which tells of effective homeopathic treatments.

"SUN" STORE NO. 3—COR. SECOND AND SPRING ST.

Kodaks Cut

Don't pay full price for your kodak. Store No. 3 is offering second-hand kodaks at prices considerably reduced. These are from our rental stock—every kodak in good order but not quite up to the standard of perfection of exterior. Inspect the line at once.

"Sun" Cold Cream

A perfect skin food; leaves the skin soft and smooth. Two sizes—$1 and 50c.

Big Specials for the Week

No. 1—Cor. Second and Broadway.
No. 2 328 South Broadway.
No. 3—Cor. Second and Spring.

"SUN" STORE NO. 4—COR. SIXTH AND BROADWAY

"Sun" Beef, Iron and Wine
Regular price 50c

A reliable tonic; builds the tissue that means good health. ..... 25c

25c Tooth Powder and 25c Brush for

Box of Antiseptic Tooth Powder and fine quality tooth brush, each worth 25c; now 25c for both ..... 25c

Pound "Twenty Mule Team" Borax
Regular price 15c.

The Borax you see advertised in the magazines; a good time to test its merits. 9c pound ..... 9c

The Sun Drug Co.

Mail Order and Wholesale Department, 324 South Los Angeles Street.

My Usual Method of Advertising

REAL DIAMONDS GENUINE JEWELRY WATCHES, ETC.

PRACTICALLY GIVEN AWAY

THE BIGGEST AND BEST

$1.00 BOX SALE Ever Held

Sale begins this morning. Will positively end at 9 p.m. Saturday. Come early and make your choice. The boxes are all sealed and contain

6 Diamond Rings and Studs
12 Watches.
50 boxes valued at .....
100 Boxes valued at .....
200 Boxes valued at .....

The remainder containing goods ranging from $1 and over, so that everyone gets their money's worth. Every article in the boxes will be engraved free of charge. Those having a box can have their purchase will be given a credit bill for one dollar. Orders filled by mail. Postage free. Send to us for a regular each box.

Crowds Attend the $1.00 Box Sale

These $1 Box Sales were inaugurated in Los Angeles by Mr. H. B. Crouch and have always drawn large crowds. Buyers have never been disappointed, as many old purchasers come to every sale. Up to 6 p.m. Saturday evening, $1 due bills will be given in exchange to every purchaser who has no use for the contents of box, due bill to be taken out at face value in trade.

Sworn Statement

Mr. H. B. Crouch has made a sworn statement before a Notary Public concerning the value of the contents of the boxes. A copy of same may be seen in the windows. This proves the genuineness of sale and we believe nothing could be more

H. B. Crouch

SUCCESSOR TO CROUCH BROS.
LONDON JEWELERS

S. W. Corner Mercantile Place and Broadway, Los Angeles

GREAT.

# RICH PROMISE OF OUR PORT.

*Director Fox Sees Value of San Pedro Harbor.*

*Inspection Opens His Eyes to Its Importance.*

*Bound to Be the Gateway for Immense Trade.*

A future rich in promise is seen for the San Pedro harbor by John A. Fox, consulting director of the Rivers and Harbors Congress, who has visited practically all the harbors in the United States, and who, with a large party, made a tour of inspection yesterday of the harbor interests at San Pedro, Wilmington and Long Beach, including the prominent breakwater and the outer harbor.

The party consisted of Mr. Fox, Capt. J. A. Frier, Corps of Engineers, U.S.A.; Col. R. E. Hughes, Assistant United States Engineer; George H. Stewart, of the Los Angeles Chamber of Commerce Harbor Committee; A. L. Longden, chief engineer of the Los Angeles Dock and Terminal Company, and E. C. Andrus, of the Engineers and Architects Association.

They were joined at Wilmington by J. B. Casey and D. R. Woods of the Chamber of Commerce at Wilmington. At San Pedro they were met by Sam Braly, George H. Peck and W. P. Bircher of the San Pedro Chamber of Commerce, who accompanied them by launch to the breakwater and about the wharves now in process of construction in the outer harbor.

Returning to the big United States dredge "San Pedro," the augmented party was met by George H. Peck and C. J. Curtis of the Los Angeles Dock and Terminal Company, and by Mr. Sheldon of the R. A. Rowan Company. All of them proceeded by launch through the inner harbor, past the new drawbridge being constructed over the ocean entrance at West Long Beach to the foot of Third street, Long Beach, thence by trolley up town, and all were guests at luncheon with officers of the Los Angeles Dock and Terminal Company.

THE GREAT GATEWAY.

Mr. Fox has visited nearly every harbor in the United States, and is making himself familiar with port conditions everywhere, so as to more intelligently direct his campaign of education in behalf of improved rivers and coast harbors. Speaking to a representative of The Times on his return, he said:

"I believe the time is coming when the harbor here at the city of Los Angeles will be one of the most important gateways of the United States. San Pedro is our principal gateway in the Pacific for European countries, for the Orient and Alaska, Galveston and New Orleans for South America, and this port, embracing the harbor from Long Beach to San Pedro, will be one of the cardinal points of the country. I have been much impressed with what I have seen, and shall take pleasure in making known the wonderful possibilities which I see in my various peregrinations.

"When the Panama Canal is opened there will be a most wonderful commercial harbor here, and it is making provisions are being made for the occasion. Here the products of Nevada, Arizona, Utah and Southern California will find their outlet to the Gulf and Panama. Here you will secure the products of manufactured goods from the East, and even from the Mississippi River, and its many tributaries. I believe that the plan for your buildings and docks will come direct here for distribution from Chicago through.

HARBOR FREIGHT RATES.

"Think of what that would mean in the way of freight rates. In fact, I think it would means all to the great country to improve our harbors commensurate with their worth. Boston has cost nearly $5,000,000, and the western farmer is enjoying the benefit there by being able to get grain for 2½ cents a bushel less, because of the lower vessels that now come to Galveston. We have spent more than $8,000,000 there in Newport harbor, and now the tonnage exceeds the tonnage from the harbors of San Pedro and freights saved on cotton alone shipped from there would pay the money back and a profit.

"I shall work the American Congress to turn their attention to the matter of river and harbor improvement. Germany is rapidly forging ahead as a leader in commerce, the secret of her success being in well improved natural and expensively-supplied artificial waterways. Two thousand seven hundred miles of artificial waterways are now controlled by that government, at a cost of $200,000,000, and yet, so far as commerce on the German rivers last year that it exceeded the entire coastwise marine commerce of the United States.

FREIGHT OVER RAIL.

"There is no question about transportation by water being less than one-half what it is by rail, and as the United States more than 25,000 miles of water route capable of being rendered navigable, we would have the advantage of them and would immediate relief to the present freight congestion. I am very glad that I came to this section for our Congress had believed that the work on the Pacific Coast harbor improvements, for, of all parts of the country were the Washington last year, were not represented as they should be. The condition out here is not as it is with us on the Atlantic coast as well as ours in the matter of a change in river and harbor methods, and are making annual and regular appropriations for these purposes annually. I shall have presented to the National Rivers and Harbors Congress to every city on the Pacific Coast before I leave, and I am sure that every one of them is going to be interested in this great move, by sending delegates to the convention on December 2 to meet with the 2000 delegates that will be gathered together from all parts of the country. I am convinced that it is the duty of every one of our great cities to get to WORK.

"I enjoyed the trip with Mr. Andrus, and appreciate more than before the need of the works already planned at our harbor and of extending them as fast as possible," said Mr. Andrus. "Especially, as Capt. Frier has pointed out and as Mr. Fox has emphasized, the necessity of securing the deepest harbor possible—a thirty-foot depth being really necessary for the accommodation of the kind of craft that is looking to Los Angeles as a port of entry.

"The genial personality and sincere frankness of Mr. Fox have won him many friends during his stay here, and they will continue to share his enthusiasm and work even harder than before for the great interests he represents."

UPROAR AT FIGHT.

# YOUNG DEMPSEY WINS ON FOUL.

## KID TEXAS STRIKES OPPONENT WHILE HE IS DOWN.

**San Francisco Boy Has Better of First Four Rounds, but Is Beaten Badly Thereafter—Eagerness of Texas Results in His Losing Battle in the Eighth.**

[BY DIRECT WIRE TO THE TIMES.]

SAN DIEGO, Sept. 18.—[Exclusive Dispatch.] Young Dempsey was given the decision on a foul over Kid Texas in the eighth round of what was to have been a twenty-round contest, before the Bay City Athletic Club last night.

The fighting was fast and furious throughout. In the seventh round Kid Texas delivered a blow on Dempsey's spine while the latter was down on his knees. Dempsey rose and yelled foul, and the police jumped into the ring.

After an argument Referee George Blake ordered the fight to proceed. Dempsey's knees were so weak from the foul blow that he could not resist the onslaught of the Kid, who, early in the eighth threw Dempsey violently to the floor. As Dempsey staggered to his feet Referee Blake stepped between the men and awarded the decision to Dempsey.

Dempsey had the better of the first four rounds, and showed more skill in boxing, but the heavy kidney blows of Texas got in their work on Dempsey and he weakened in the fifth. The Kid landed two hard blows to the jaw, followed by heavy swings to the body and a rain of blows to the kidneys. The crowd hissed Texas when he landed a heavy blow in the small of the back.

In the sixth Texas threw Dempsey to the floor. He then landed hard right and lefts to the jaw, and followed with heavy body blows in a clinch, sending Dempsey groggy.

In a clinch in the seventh, Texas landed a rain of blows on the kidneys, and as Dempsey sank to his knees, struck down with his left and landed on the small of the back. Then the mix-up followed, in which the crowd took an uproarious part.

Young Peter Jackson challenged Jim Flynn.

## RACING AT ARCADIA.

**Contractor Allen Believes He Can Have the Track Ready by First Week in December.**

A. A. Allen, the race-track builder, is getting busy now on the new track at Arcadia and expects to have 100 teams working next week on the track. He believes he will have the plant ready by December 1, if he can get the steel beams for the grand stand. Stake-books will be issued at once, but these are hardly necessary, for about the same old crowd of nags will be seen at Arcadia that were at Ascot the past two years. Most of these have been racing at the laughable meeting up at Seattle, and they will be here in droves, for they are not good enough to ship East. Smithy Kane, Belle Kinney, Fireball, Foncasta, Jack Adams, Golden Light, Ellin King, Edwin Fryer, Big Store and the others of the kind are so well known here that Arcadia will be just like Ascot. It is rumored that J. W. Brooks will be the manager at Arcadia.

There should be a big lot of horses here this winter, for Tom Williams's Oakland track will open early, and there will practically be but one track at New Orleans. As a matter of fact, there will be two, but the dates will be divided. It is said the same old crowd of bookmakers will be on hand.

## JOCKEY CLUB'S PLAN.

**Officers Propose to Prohibit Horse Owners from Becoming Bookmakers on Races.**

[BY DIRECT WIRE TO THE TIMES.]

NEW YORK, Sept. 18.—[Exclusive Dispatch.] The Jockey Club is considering the advisability of issuing a decree prohibiting all horse owners from participating in the direction, profits or losses of a book.

In brief, bookmakers who are horse owners are to be waged against, and if the Jockey Club has not the power to prevent a continuance of such combinations, a bill will be drafted and presented for passage during the coming term of the Legislature at Albany.

The State of Kentucky already has acted in this respect through its legislative body.

### Wins Big Stakes.

NEW YORK, Sept. 18.—[Exclusive Dispatch.] Locust Jack won the $1000 stake race for trotters of the 2:20 class at White Plains, yesterday afternoon, and stamped himself king of the half-mile track. He trotted the second heat in 2:11, which is the fastest time made this year by a trotter over a half-mile circuit, and one of the fastest ever trotted on a two-lap course.

### No Ball for Gill.

Gill Mead, former manager of the Los Angeles baseball team, is in town and denies very strenuously that he has anything to do with baseball. He thinks Santa Barbara is a very fierce town for a good ball team, and that the people there will not support a first-class team. No more ball for Gilly.

## TO PLAY DOUBLE-HEADERS.

**Coach Hempel of St. Vincent's Plans to Send Second Team Against Prep Elevens.**

Prior to the first call for football practice at St. Vincent's, the students gathered in the assembly hall to listen to a few words from Coaches Hempel and Phelps. Much enthusiasm was shown and immediately after the speeches forty-five men signified their willingness to play, and suits were given out.

Within the next few days Hempel hopes to increase this number to seventy. Regular training does not begin today. The men donned suits for a little punting and passing of the ball yesterday.

Hempel intends to play the lighter team against the many southern High Schools as a preliminary to the big games. This double-header idea has met with general approval in the East, and Coach Hempel intends to introduce it here.


"All-the-Year-Round" Toy Store

A little world of interest for the little folks; bring them for a ride on the merry-go-round and a "chute" on the chutes. Today, $2.00 express wagons, $1.59; box kites, 25c; 59c dressed dolls, 39c; 50c garden sets, 34c. Third floor.

THE PIONEER STORE OF THE NEW SHOPPING ZONE

Bullock's

Broadway at Seventh

EITHER PHONE EXCHANGE 1900

Free Lessons in Art Needlework

Every afternoon from 1 to 5 o'clock, Art Department, fifth floor. Private lessons in the morning by appointment. We use our own exclusive patterns; special attention paid to designs for churches and schools. 75c tinted center pieces today 25c.

Short Lines Women's Fashionable Ties

And Oxfords Go Today $2.15

Kid, patent, gun metal; new models; shoes that are best $3.50 and $4.00 lines we can buy; perhaps your very size is among these; today, $2.15. Section F.

Women's Tan and Black Oxfords

And ties; smart styles such as you see exclusive shops price $4.00 and more; at Bullock's $3.00 and $3.50.

Men's New Shoes For Fall 1907

Superior in shoemaking, in leather, in style to most $4.00 lines; all leathers and shapes, at Bullock's $3.50.

Do You Pay a Tailor $40.00 For a Suit?

If you do, that is one reason why you should see Bullock's new Fall Suits for men at $25.00. ($15.00 is a worth-while saving.)

Do you want a better fitting, more perfectly made suit, of finer material than you ever paid $25.00 for before?

Then you should certainly see these new $25 suits for Fall.

They set a new standard for high class tailoring at a reasonable price.

A great variety of shades and patterns.

Browns — yes; and grays, blues, blacks and —but see them today. Every size, and hundreds.

Felts The New Hat Models .... $3

Tans, browns, pearl, black. Not a worthy shade missing. And such hats as seldom sell for less than $4.00. Models for particular men; $3.00. Third floor.

Drug Savings

| | |
|---|---|
| 25c WELCH GRAPE JUICE | 20c |
| 85c DR. PRICE'S FAVORITE PRESCRIPTION | 75c |
| 15c PACKER'S TAR SOAP | 12c |
| WYETH'S BEEF, WINE AND IRON | 65c |
| 16 OZ. PEROXIDE HYDROGEN | 50c |
| 50c BOTTLE LISTERINE | 40c |
| 35c LA BLACHE FACE POWDER | 30c |
| 75c PIVERS PERFUMES | 60c |
| HUDNUT VIOLET TOILET WATER | 75c |

Savings for Men

Men's 75c Shirts .... 45c

Made of chambray, madras and percale; sizes 14 to 17; splendid values at 75c. Thursday 45c. Section E.

Men's 50c Underwear .... 25c

Cotton ribbed; all sizes; blue and ecru; today 25c.

The Best of All Good Stockings Here

Women's 37½c Stockings 25c

Women's hose in black and white, with lace boot; some with plain boots; all sizes; a splendid value at regular price, today 25c. Section E.

Children's 12½c Stockings .... 9c

Sturdy black stockings; just the thing for school; well made with three-thread knee. Marked 12½c; today 9c. Section E.

Children's 15c Stockings .... 12½c

Fine ribbed stockings, in black only; a splendid value at 15c; today 12½c.

Children's Pony Brand Stockings .... 25c

A fully guaranteed stocking, one that will wear like iron; all sizes in three different weights, 25c. Section E.

Women's 25c Vests .... 12½c

Low neck and sleeveless, lace trimmed; regularly 25c, today 12½c.

Basement—the Seat of Economy Interest

$1.75 Nickel Reading Lamp $1.49

Nickel reading lamp with center draft, complete with white shade and chimney; good value at $1.75; today, basement, $1.49.

10c Glass Molasses Cans .... 5c

With spring top.

$1.25 Universal Food Chopper .... 98c

Family size; has extra knives.

69c Sanitary Garbage Can .... 59c

Five-gallon size; tight fitting cover.

$7.85 Black Rubber Hose .... $6.50

50 feet, ½ or ¾ inch. size; fully guaranteed.


## CLASS CONTESTS BARRED.

**State University to Assemble Forces to Meet Outside Enemies—Freshmen Are Cocky.**

[SPECIAL CORRESPONDENCE OF THE TIMES.]

UNIVERSITY OF CALIFORNIA, Sept. 17.—California rooters are enthusiastic over the return of Ed Stowe, who had announced that he would not be back in college this semester. He was one of the strongest men on the 1905 eleven and the 1906 fifteen. He will take his old place in the scrum, and will be a big addition to the team.

The series of class games which was inaugurated last year will not take place this season, as Coach Taylor says the 'varsity and freshmen have too heavy a schedule to devote either time or strength to the interclass contests.

The freshman team is showing up well, and the "babies" are fast learning to forget their prep. school football and assimilate the Rugby that Womble and Taylor are showing them. Their scrum work is beginning to be vastly better than it was a week ago, while the passing and kicking is also showing improvement.

Capt. Tuller and the 'varsity are working steadily and endeavoring to remedy the faults that appeared in the game last week with the Barbarians. Bell, of the 1906 fifteen, and a number of other promising men who have been kept from practice because of minor injuries, are expected back on the field this week.

Saturday's double-header will be played, when the freshmen meet the second Barbarians, and the 'varsity engages the first team of the same club. Great preparations are being made for the football carnival to be held at Idora Park the last oft his month. A spirited contest is being conducted for the queen of the carnival, who is to be chosen from among the men of the student body. "Fat" Haffey, captain of the 1906 'varsity and "Midget" Myers, coxswain of the 1906 crew, are among the prominent candidates.

Interesting statistics have been gathered by Prof. Magee and Manager Snedigar as to the number of men who have been on the various teams of the university, and who have failed in college work. The results show that not a man on the freshman and 'varsity crews of 1906 or 1907 failed, and that the same standard was maintained by the 164 men on the track teams of the same years. Two men on the '05 freshman football team were dropped, and the same number on the 1906 team. But one man on the '06 'varsity football teams was "cinched," and but one from the 'varsity nine of the same year.

Out of 183 men composing the fourteen teams, fourteen, or a little less than 5 per cent., have failed. This percentage is one-half per cent. better than the student body at large.

## FRESHMAN RULE ABANDONED.

**California to Allow Her "Babies" to Help Whip Stanford—Track Meet Today.**

[BY DIRECT WIRE TO THE TIMES.]

BERKELEY, Sept. 18.—[Exclusive Dispatch.] The students of the University of California are rejoicing tonight over the fact that the academic council of the faculty rescinded its rule barring freshmen from intercollegiate athletic sports, this morning. This action will permit freshmen to participate in all California-Stanford contests during the coming year, and will greatly strengthen all California teams.

The first track meet of the year is to take place this afternoon on the university oval, when the freshman candidates will brush up against the team from Berkeley High School.

Munn, the great track man, and a number of other good freshmen are out for football, and, according to faculty ruling, will not be allowed to take part in the meet. While their absence will considerably lessen the freshman chances, the first year men should give the preps a good meet.

## FINAL YACHT RACES.

**All Classes of Boats of the South Coast Club Will Be in the Water on Sunday.**

What will probably be the final races of the local yachting season will be held next Sunday off San Pedro in the events for the South Coast Yacht Club trophy cups for classes A, B, C, D and the yawls. Bad weather is due within the next month, and it is said the majority of the yachts will go into winter quarters after the coming races.

The boats in C and D classes will start at 12:30 o'clock; the yawls and class B at 12:45 o'clock and the class A boats at 1 o'clock. The course is from a line between the southeasterly corner of the Miner fill and a flag; thence easterly three miles to a flag; thence to the whistling buoy off Point Firmin; thence return to easterly flag and thence to the starting point. All flags to be left to starboard, except the one at the finish, which must be left to port.

### Gravesend Results.

NEW YORK, Sept. 18.—Gravesend racing results:

Five and a half furlongs: Big Chief won, Sanguine second, Miss Delaney third; time 1:08.

Steeplechase Handicap, about two miles and a half: Maximillian won, Essex second, Gus Straus third; time 5:22.

One mile and a sixteenth: Ingham won, Herman second, Victoria third; time 1:49 3-5.


Hay's Hair Health

RESTORES GRAY HAIR to its NATURAL COLOR.

Stops its falling out, and positively removes Dandruff. Keeps hair soft and glossy. Is not a dye. Guaranteed perfectly pure.

Philo Hay Spec. Co., Newark, N. J.

50c. bottles, all druggists

GOVERNMENT LANDS—And Land Scrip.

JUST BEAR IN MIND, WHEN LOOKING for homestead, that I am familiar with the most desirable body of land to be had in Southern California. Why? Because it is level, fertile soil, near Los Angeles, on railroad, plenty water, and total cost for 160 acres (including trip to land) will not exceed $125. Better join our next excursion. OSBURN, 533 Chamber of Commerce. Home phone A4260.

FOR SALE—SPRING VALLEY LANDS. THE finest of fertile soil, with an inexhaustible supply of pure water for irrigation, will soon be ready for settlement. Those wanting homesteads or reclamations close to Los Angeles, have now an equal opportunity to register for the same at WRIGHT'S GOVERNMENT LAND BUREAU, 621 Wilcox Bldg. Southeast corner Spring and Second sts.

WE CAN LOCATE YOU ON HOMESTEAD of 160 acres for $125; this land is level, on main line of railroad; plenty of water at 20 feet. MOJAVE RIVER LAND & WATER CO., 533 Chamber of Commerce Bldg.

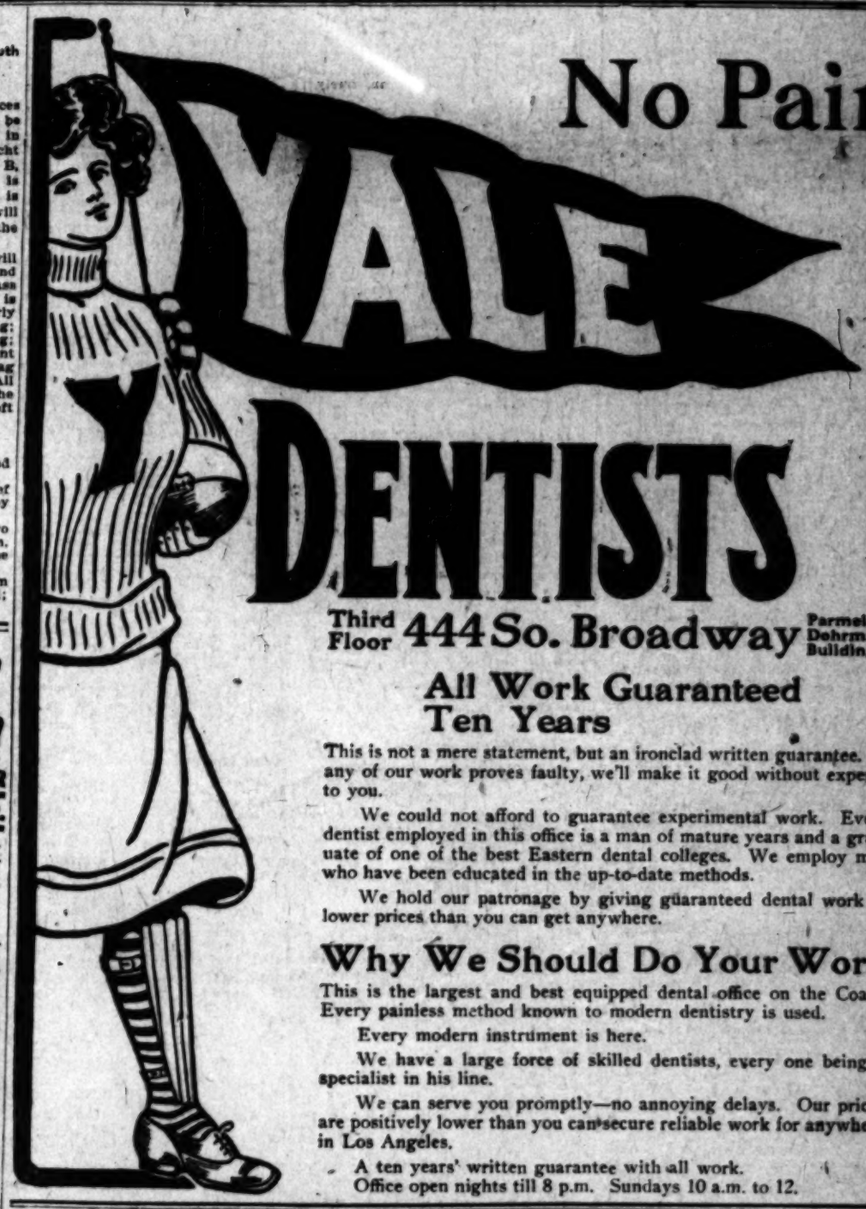

No Pain

YALE DENTISTS

Third Floor 444 So. Broadway Parmelee-Dohrmann Building

All Work Guaranteed Ten Years

This is not a mere statement, but an ironclad written guarantee. If any of our work proves faulty, we'll make it good without expense to you.

We could not afford to guarantee experimental work. Every dentist employed in this office is a man of mature years and a graduate of one of the best Eastern dental colleges. We employ men who have been educated in the up-to-date methods.

We hold our patronage by giving guaranteed dental work at lower prices than you can get anywhere.

Why We Should Do Your Work

This is the largest and best equipped dental office on the Coast. Every painless method known to modern dentistry is used.

Every modern instrument is here.

We have a large force of skilled dentists, every one being a specialist in his line.

We can serve you promptly—no annoying delays. Our prices are positively lower than you can secure reliable work for anywhere in Los Angeles.

A ten years' written guarantee with all work.

Office open nights till 8 p.m. Sundays 10 a.m. to 12.

SAN FRANCISCO OFFICE

Los Angeles Times

789 MARKET STREET

Between 3rd and 4th.

Advertisements and Subscriptions Received

Southern Californians, when in San Francisco, can have their mail sent in care of the Times Office

COPIES OF THE TIMES ON FILE

SCOTCH Suits to Order $15 TAILORS

330 So. Spring St.

SACRIFICE SALE OF 250 PIANOS AT

The C. C. Bonder Piano Company

716-719 S. Broadway, Opp. Hamburger's New Building

## Classified Liners.

Times Classified Rates: The rate for inserting "Want" ads in The Daily Times is 1c per word for each insertion; in the Sunday issue 1¼c per word, each insertion; minimum charge 25c; except under following classifications the rate for which is 10c per line, minimum charge 30 cents: "Lost and Found," "Personals," "Special Notices," and "Baths and Massage."

Sunday real estate advertisements, to be classified properly, must be in The Times office before 10 o'clock Saturday nights. Rates, 1¼ cents per word.

"Liner" (classified) advertisements for Sunday insertion received over the counter or by telephone after 11 o'clock Saturday nights will be inserted under heading "Too Late to Classify."

The Sunday circulation of The Times exceeds 70,000 copies, and more "liners" are regularly printed in its columns than in the five other Los Angeles newspapers combined.

Telephone your want advertisements. Ring up "The Times" any time of day or night and secure prompt and careful attention.

The Times cannot guarantee accuracy or assume responsibility for errors of any kind occurring in telephoned advertisements.

## SPECIAL NOTICES—

NOTICE OF DISSOLUTION.

Notice is hereby given that the partnership heretofore existing between K. Lundeen and F. E. Bowen has this day been dissolved by mutual consent; K. Lundeen taking full possession, assuming all debts and liabilities of said firm.
K. LUNDEEN.
Dated Sept. 17, 1907. 20

NOTICE IS HEREBY GIVEN OF SALE AT auction of the wrecked 2-cylinder Gilde automobile owned by F. M. Bell. Sale to be held at 1221 W. Washington on Saturday, Sept. 28, 1907, at 2 o'clock p.m., pursuant to Civil Code No. 3057, sections 50 to 51, as amended in 1907; account of unpaid bill.
LAMBERT GARAGE.
A. D. Ostrander, Prop. 28

WRINKLES, HOLLOW CHEEKS AND necks filled, instantaneously and painlessly; no paraffine; no lumping; ten years' practice in L. A.; references, physician's indorsement. MRS. M'NAIL, Dermatologist Sanatorium, 1304 N. Flower st. W. Second st. car. 'Phone A7166. Course taught. Moles removed. 19

CHURCHES, SOCIETIES, SCHOOLS DEsiring travel talks, illustrated with 1000 beautiful stereopticon slides—Australia, New Zealand, Fiji Islands, Tasmania, Yosemite, Old Mexico, Grand Canyon, write ALFRED FOSTER, General Delivery, L. A. 19

NOTICE IS HEREBY GIVEN THAT JAMES F. Powell has sold his meat market at 2516 W. Pico, and all persons having claims against that market must send same to 2730 W. PICO on or before the 30th day of September, 1907, at noon. 19

HOUSE PAINTING, PAPERING, GLAZING; 36-inch burlaps, 15c; 76-inch natural, 30c; paper and border for 12-foot room, $1; best paint, $1.50; shingle stain, 75c; molding, 2c; opaque shades, 40c. WALTER, 627 S. Spring.

REDUCED RATES FOR THE SHIPMENT OF household goods both east and west. JUDSON FREIGHT FORWARDING CO., 209-10 Stimson Bldg., 3rd and Spring. Phones Home C1520. Sunset Main 714.

DEAFNESS RELIEVED. By the use of the Massacon or Acousticon instruments, exhibited for free trial at general agents, MARSHUTZ OPTICAL CO., 133 S. Spring. Catalogue mailed free.

W. D. GIBBS, THE PIANO TUNER, HAS returned from a visit in the East, and will tune for his many customers; no charge for examination or proper advice when to tune.

SUPERFLUOUS HAIR PERMANENTLY removed; city references; I also teach electrolysis. MRS. M. J. WOODRUFF, Electric Needle Specialist, 743 W. 7th. 'Phone F5545.

STETSON HATS, $1.50. Or any hat of good material reblocked like new. FLICKER HAT WORKS, 318 Franklin, 118 W. 7th. Both phones.

TINTING, PAPERHANGING AND FRESCOING. Modern prices. Satisfaction guaranteed. ADAMS DECORATING CO., 651 S. Hope st. Main 9476. 23

SPORTSMEN, NOTICE—FIELD TRIAL AND private hunting dogs trained. For particulars and terms, address S. N. CARLILE, Bakersfield, Cal.

I WILL DO YOUR MOVING FOR HALF price, or rent you team and large hay wagon for $4 a day. 1701 TEMPLE ST. West 3924.

CALIFORNIA STEAM CARPET CLEANING WORKS, cleans carpets, refitting, sewing and laying. 239 E. 4TH ST. Main 738, Home A3254.

WILL GIVE A FREE TREATMENT FOR deep wrinkles, freckles, etc., to demonstrate our work. M. ELLA HARRIS, 237 S. B'dy.

FEATHER PILLOWS RENOVATED AT ACME FEATHER WORKS, 758 San Pedro. Phone Sunset Main 1166, Home 5041.

NOTICE—I WILL NOT BE RESPONSIBLE for any debts contracted by my wife. ALEXANDER BOUNOUS. 19

SEWING MACHINES CLEANED, REPAIRed; prompt attention. F. F. AUER, Florence.

NOTICE—PANAMA OR FELT HATS MADE like new, 50c up. Factory, 314 N. BDWY.

LACE CURTAINS LAUNDERED BY HAND. West 391, Home B4719. MRS. HEATH.

DR. GEO. A. COMTE, DENTIST, REMOVED to 303 Security Bldg., Both phones.

DR. PARKER, REMOVED FROM 455 S. Broadway to 257 S. Hill. A3222.

## PERSONAL—

Business.

PERSONAL—
THE WORLD'S GREATEST ASTRAL
SEER AND PSYCHIC,
MILBURN.
WHEN CONSIDERING A PSYCHIC
ALWAYS CONSULT THE BEST.
Prof. Milburn is the acknowledged leader of them all.
Permanently located in Los Angeles.
He advises you with a power higher than human.
He can bring sunshine and success in your life, telling you how to overcome enemies and obstacles.
Work guaranteed.
428 W. SIXTH ST.
Hours 10 to 8 daily and Sundays. 21

PERSONAL—
MRS. MASSON,
the noted palmist of London Eng., may be consulted at
332 S. SPRING ST. (Suite 17,)
by those desiring careful, conscientious and reliable hand readings from one of the foremost palmists of the day.
Investments, changes of business, losses and gains, lawsuits, deaths, marriages, separations, and, in fact, all that life holds for you is plainly written in your hand; it is simply a question of correct interpretation.
HIGH-CLASS PATRONAGE SOLICITED.

PERSONAL—THE LAVOI—Hair Dressing Parlor. Hair bleaching and dyeing. Vibrator used, scalp and facial treatment, freckles and blemishes removed, bust developing and chiropody. Nothing but first-class patronage solicited. 204 Mercantile Place, room 26. F5278.

PERSONAL—THE JEROME VERDE ADjoins the great United Verde. It will be another great fortune builder. Stock now selling at 50c will look mighty cheap in a year. Send for prospectus. THE GENERAL SECURITIES CO., 224 S. Broadway. 20

PERSONAL — LADIES, ASK YOUR DRUGgist for Chichester's Pills, the Diamond Brand. For 25 years known as best, safest, always reliable. Take no other. Chichester's Diamond Brand Pills are sold by druggists everywhere.

PERSONAL—WANTED PLAYERS OF ATtractive personality, with experience in classic attractions, state height, age, experience. Address B, box 164, TIMES OFFICE. 19

PERSONAL—LADIES, USE DR. LA FRANco's Compound; safe, speedy regulator, 25c; druggists or mail; booklet and testimonials free. DR. LA FRANCO, Philadelphia, Pa.

PERSONAL—I WILL DO YOUR MOVING cheap or rent you team and large hay wagon for $4 day. 1701 TEMPLE. 'Phone West 3924.

PERSONAL — DR. GLADWIN, GREBLE Bldg., Philadelphia, desires F. E. Gladwin's address.

PERSONAL—MME. ORA, PALMIST, CARD reader. Ladies 25c, gents 50c. 305½ S. Spring.

PERSONAL — PROF. ALTHOUSE, CELEbrated palmist, astrologer. 305½ S. SPRING.

## WANTED—

Help, Male.

WANTED—COMPETENT DRUG CLERK. PHONE D419. 20

## WANTED—

Help, Male.

**Note—Applicants for positions are advised not to enclose original recommendations in answer to ads. Send duplicates only.**

WANTED—LESS THAN FIVE MONTHS ago I established what is known as WESTGATE'S BRAIN BUREAU—advertising the fact that I was in a position to place competent and honest men and women in good positions. The office at that time consisted of but one small room in the Chamber of Commerce Building, but I gave the business my personal attention day after day. My methods attracted a good class of employers and employees. In short, my straightforward methods were approved from the start and the bureau has never lacked for orders from that day to this. From one small room I moved into two rooms in the Citizens' National Bank Bldg., corner Third and Main sts., and later it was necessary to add another, so that now an entire suite, rooms 210, 211 and 212 is occupied by WESTGATE'S BRAIN BUREAU.
The business at present requires several office assistants and the services of four outside men who act as canvassers.
We have resorted to no tricks of any kind to make the business a success. We have established an endless chain of friends among employees and employers and the heads of large concerns in Los Angeles and throughout the southwest now look to us for their employees.
Right here in Los Angeles we can point to hundreds of men and women who are now holding good positions secured by this bureau. The salaries range from $10 a week to several thousand dollars a year. With us it is a case of securing the right man for the right place at the right time and unless an applicant can furnish satisfactory references we refuse to register him.
Business men who find it difficult to locate just the employee they require will do well to call on us. It costs absolutely nothing to enlist our services, as we simply charge a small per cent. of the employee's first month's salary.
Scattered through California, Nevada and Arizona we have 125 agents who from day to day send in orders for various kinds of employees. The endless chain of friends is growing daily and YOU are invited to become a link.
One of the things which has helped to make the business a success from the start has been our monthly issue of GOLD VS. BRAINS, a magazine which is sent to thousands and thousands of business men throughout the southwest. In this magazine we give the qualifications of those listed with us without giving their names or addresses. Each employee is simply given a number. If you would like to be listed in the next issue you must call by Saturday of this week. Open Saturday evening from 7 until 9 o'clock.
H. E. WESTGATE, Manager,
WESTGATE'S BRAIN BUREAU, 210-211-212 Citizens' National Bank Bldg., Third and Main sts. A5643; Main 1284. 19

WANTED—
GOOD POSITIONS SECURED FOR

| | |
|---|---|
| Office men | Assistant book-keepers |
| Book-keepers | Hotel clerks |
| Stenographers | Salesmen |
| Cashiers | Department store |
| Private secretaries | Clerks |
| Railroad clerks | Traveling salesmen |
| Timekeepers | Grocery clerks |
| Shipping clerks | Engineers |
| Collectors | Watchmen |

Useful men for wholesale and warehouses.
AMERICAN BUSINESS BUREAU,
439 Copp Bldg., 218 S. Broadway.

WANTED—
HANSEN EMPLOYMENT AGENCY,
204 E. Second st. 'Phones A4569, Main 385.
Man, milk 6 cows and chore, $35 month; sawmill men, $35 month; nursery man, $30 month; carpenters, $3.50, $3.75 and $4.25 day; teamsters, city, $2.25 day; gardener, $40 month; come early; milkers, ranch hands, dairy hands, horse cuffers and all kinds of work for all kinds of men; hotel clerk, $50 month, room and board to start with; don't worry, we have work for you; we want chef cook, second cooks, waiters, dishwashers, etc. 19

WANTED—JAPANESE FRANK,
A. B. EMPLOYMENT AGENCY.
Largest and most reliable agency in city.
Phone F4127; Main 4541.
508 S. Olive st.
All kinds first-class help promptly furnished, city or country. House cleaning department; general labor contractors, every department insures responsibility.

WANTED—
JAPAN A.B.C. EMPLOYMENT AGENCY,
Oldest and largest agency in the city.
802 S. OLIVE ST.
Phone Main 1547, Home F5713.
We furnish all kinds of first-class help promptly, with responsibility.
34 House cleaning department.

WANTED—REAL ESTATE SALESMEN. On September 21st we open a new tract of Hillside property in Berkeley, at prices and terms far below any other property of its kind. Full 10 per cent. commissions paid on 1/3 of first payment on property. Good salesmen only reply. FERRIER-BROCK CO., 2120 Shattuck ave., Berkeley, Cal.

WANTED—
GEO. SUMI'S
JAPANESE EMPLOYMENT AGENCY,
MOST RELIABLE IN THE CITY.
PHONES MAIN 1146; HOME F6731.
646 SOUTH WALL ST.
All kinds of first-class help promptly furnished, city or country. 34

WANTED—JAPANESE.
PACIFIC EMPLOYMENT BUREAU.
Largest and most popular agency.
631 W. Sixth st., Los Angeles, Cal.
House cleaning department.
Window cleaning department.
Phones—Home F1078, Main 1714.
General labor contractors. Every department insures responsibility. 1

WANTED—
JAPANESE EMPLOYMENT AGENCY,
503 W. Sixth St. Home 5252, Main 5253.
COOKS, WAITERS, PORTERS,
Ranch Hands, House and Window Cleaners.
HOUR, DAY OR CONTRACT. 1

WANTED—
JAPANESE CHITOSE EMPLOYMENT AGENCY,
Largest and most reliable agency in the city.
220 N. San Pedro st.
Phones Main 4822, Home.
We furnish all kinds of first-class help promptly with responsibility. House cleaning department. 20

WANTED—A NURSERYMAN WHO HAS had experience in fruit tree nurseries and understands budding and grafting. A good opening for a young, energetic man who is anxious to advance on his merits. Also a young man who is familiar with ornamental plants and greenhouse works. Address box 1007, FRESNO, CAL.

WANTED—WHY SEARCH THE CITY FOR a position; we will secure a position for you and you may pay commission as you earn the money. 338 TRUST BLDG., 2nd and Spring.

WANTED — EXPERIENCED OFFICE AND mercantile assistants should leave their applications with us for good positions; we ask no advance fee for our services; established in 1900; highest bank and mercantile references. Apply in person only. EDUCATIONAL EXPERT CO., 525 Byrne Bldg.

WANTED—GROCERY AND FRUIT MAN; one who thoroughly understands keeping store and stock in order, and not afraid of hard work; if you are looking for a snap, don't apply; good wages for good man. Address D, box 25, TIMES OFFICE. 19

WANTED — STOUT, HONEST BOY OR young man of good habits (no other need apply,) who wants to save money and make a future for himself; hard work, modest wages to begin. Address, giving particulars, 'phone and residence numbers, references, etc., C, box 94, TIMES OFFICE. 19

WANTED — AGRICULTURIST TO TAKE charge 160-acre ranch, located near Wrights, Santa Cruz Mountains. Climate unexcelled. Exceptional opportunity. Write for particulars. J. S. WALLACE, Crocker Bldg., San Francisco. 20

WANTED—YOU ALWAYS FIND SOMEONE just ahead of you for a good position. Our business is to find the positions before they are advertised. If you want our assistance, leave your application. GUARANTEE EMPLOYMENT ASSN., 238 I. W. Hellman, 411 S. Main. 19

WANTED — AT ONCE. A FIRST-CLASS cleaner; must be competent in dry and steam cleaning; best opportunity for right man; give experience, references, etc. Don't apply unless capable. BOX OFFICE 396, Redlands, Cal. 20

WANTED — OFFICE MAN AND BOOKkeeper for European hotel; city; must be expert in BOOKS, CHECKING and CASH RECEIVING. No rooming. Good wages to the right party. Address X, box 93, TIMES OFFICE.

WANTED—YOUNG MAN TO FILL POSItion of trust. An unusual opportunity for right man. Good salary and share of profits. Don't answer unless you mean business and have good references. Address X, box 25 TIMES OFFICE. 20

WANTED—
A good-appearing man well acquainted with the city to handle our city sales in real estate. See COMER,
H. L. MILLER & CO., 414 W. 7th st. F3733. 19

WANTED—
We want wide-awake man that knows the city, with good auto, to work with us in real estate business. See COMER,
H. L. MILLER & CO., 414 W. 7th st. F3733. 19

WANTED—BRIGHT BOY WITH A WHEEL; salary $25 to start. Call at BOARD OF TRADE, Equitable Savings Bank Bldg., city. 24

WANTED—BOY TO MAKE HIMSELF GENerally useful; chance for advancement. Apply to L. ZIMMAMAN, 254 S. Broadway. 19

## WANTED—

Help, Male.

WANTED—
MURRAY & READY,
Leading Employment and Labor Agents,
127-129 S. Los Angeles st., Los Angeles.
'Phones A3015 Home, Sunset Broadway 4610.
BRANCHES:
11th and Market sts., San Francisco.
Sixth and Franklin sts., Oakland.
131 Marchessault st., Mexican office, opposite Plaza, Los Angeles.
DIFFERENT JOBS IN
California, Nevada, Arizona, Oregon, Washington, Mexico and New Mexico.
READ CAREFULLY
AND ACT QUICKLY.
FIRST COME ALWAYS FIRST SERVED.
WE LEAD ON
RAILROAD WORK.
OREGON—OREGON.
FREE FARE. FREE FARE.
1400 men of all kinds, laborers, teamsters, drillers, rockmen, trackmen, carpenters, blacksmiths, etc.; wages $67.50 to $120.

THE CALIFORNIA NORTHEASTERN.
FREE FARE.
GRASS LAKE—WEED—GRASS LAKE.
400 laborers, teamsters, drillers, carpenters, blacksmiths, etc.; $2.25 to $4 a day.
FREE FARE ON THE FENCE GANGS.
On the borders of Oregon.
SHASTA. SISKIYOU.
150 laborers for S. P. R.R. fence gangs; all free fare; $67.50 to $75.
S. P. R.R. CO.

AGAIN COMPANY WORK.
Tonopah and Tidewater R.R. building from Ludlow, Cal., through the great mining district to Tonopah, Nev.
Laborers, carpenters, blacksmiths, cooks, flunkey, etc.

SPECIAL RATE.
SPECIAL TODAY.
Two painters, $3 day; 2 cranemen, steam shovel, $4.25 day; carriage blacksmith, city, $3 day; horseshoer, $2.25 board; 4 bridge carpenters, free fare, $3 day; 3 miners, $4 day; 7 muckers, $3.50 day; 3 shovelers, $3.50 day; camp blacksmith, free fare, $3.50 day; blacksmith, small country shop, $3.50 day; plasterer, $5 day; concrete foreman, $4 day.
MISCELLANEOUS.
Man and wife, $65 and fd.; 10 track layers, $2.25 day; 3 wood choppers, San Diego, $3 cord, oak wood; 25 ranch and farm hands, $30 to $40, fd.; 10 milkers, $30 to $50, board; 6 boys to learn a trade, $6 to $7 week, city, boy for private ranch, good home, $20, fd.; dairyman, $50, board; cook for mines, $80 etc.; cook for mine, 15 men, $75 etc.; cook for ranch; married man, ranch, $60, house; married ranch hand, $45 etc.

Thousands of other jobs too numerous to mention. 19

WANTED—
HUMMEL BROS. & CO.,
A strictly first-class agency.
All kinds of help promptly furnished.
Your orders solicited.
116 EAST SECOND STREET.
Between Main and Los Angeles Sts.
Largest and best equipped offices on Pacific Coast.
Sunset Main 509.
Home Exchange 509.
Grocery delivery man, $14 week; young man, delivery, $10 week; plank setter, cement gang, $4; man, run door sticker, $3; painters, Needles, $3.50; carpenter, rough building, $3.75 day; mill carpenters, Arizona, $4.25; hydraulic well driller, $85 etc.; sausage maker and cure meats, $65; camp blacksmith, $3.50 etc.; retoucher and aristo printer, mine blacksmith, $3.75 etc.; boys for factory, $1.25, $1.50; cooper on tanks, $2.50 etc.; blacksmith, Needles, $4; section foreman, Arizona, ..; married man, ranch, $45 and $50, house; ranch hands, $35 etc.; men for orchard, $30 etc.; milkers, $40, $45 etc.; milkers, Imperial, $55 etc.; lumber pilers, sawmill, $40 etc.; buck sawyer, log camp, $45 etc.
HOTEL DEPARTMENT.
Experienced storeroom man, $50 etc.; hotel cook, small place, $60 etc.; second cook, country, $50 etc.; camp flunky, free fare, $30 etc.; night cook, Arizona, fare advanced, $50; second baker, on cake, $12 and meals; vegetable cook, beach, $45 etc.; man and wife, cook and helper, $100 etc.; camp cook, $45 etc.; laundry washer and engineer, $15; kitchen porter, Hot Springs, $30 etc.; bus boys, $30; porter and bell man, good side money, $30 etc. 19

WANTED— JAPANESE
YOUNG MEN'S ASSOCIATION
EMPLOYMENT AGENCY,
A strictly, largest agency in the city.
734 E. Fourth st.
'PHONES MAIN 2630, F4690.
We have all kinds of help, cooks, waiters, porters, janitors for hotels, restaurants and domestic helps, etc. We furnish you reliable, steady boys, promptly on short notice. 25

WANTED—YOUNG MAN, ABOUT 23 YEARS of age. Must have a knowledge of bookkeeping and stenography, billing, etc. This pays $50 to start and is a good opportunity for advancement. Must write a good plain hand. Apply ROOM 211, Citizens' National Bank Bldg., Third and Main sts. 19

WANTED — DOCTOR, REGISTERED IN California, for advertising office requirements; not over 30, small weight, not over 130 pounds; good salary and percentage for right man. Address C, box 73, TIMES OFFICE. 25

WANTED — I MADE $50,000 IN FIVE years in the mail order business; began with $5. Anyone can do the work. Send for free booklet; tells how to get started. MANAGER, Box 570, Lockport, N. Y. 26

WANTED — EXPERIENCED STENOGRApher for railroad position at Phoenix, Ariz. Transporation furnished. This is a good position. Apply ROOM 212, Citizens' National Bank Bldg., Third and Main sts. 19

WANTED — ANY INTELLIGENT PERSON may earn good income corresponding for newspapers; experience unnecessary. No canvassing. Send for full particulars. PRESS SYNDICATE, Lockport, N. Y. 26

WANTED — YOUNG MAN TO CALL ON merchants with new office and store device. Only those able to furnish best references need reply. 50 per cent. commission. Address X, box 174, TIMES OFFICE. 25

WANTED—YOUNG MAN OF EXPERIENCE for freight elevator; also one for bakery shipping; good opening for the right sort; must have references. Apply SUPT., H. Jevne Co., Broadway and Sixth. 19

WANTED—YOUNG MAN TO FILL POSItion as bookkeeper and stenographer, in wholesale jewelry house. Fine opportunity to learn the trade. Address H. F. WALLACE, 418½ S. Broadway. 19

WANTED—AN ACTIVE, ENERGETIC, ALL-round handy man to act as repair man for a leading real estate company. Apply to MR. NEWTON, with WRIGHT & CALLENDER CO., 323 S. Hill st. 19

WANTED — DRESS GOODS AND SILK salesmen, Stockton, Fresno, Sacramento, San Jose, Phoenix, Tucson, Bisbee, $85 to $125. INDUSTRIAL AND COMMERCIAL BUREAU, 626 Bryson Blk. 19

WANTED — MARRIED MAN TO DRIVE wholesale meat wagon; steady employment, must be strong and not afraid of work. CALIFORNIA DRESSED BEEF CO., 3820 Santa Fe ave. 21

WANTED — DRUG SALESMAN, UP-TO-date experienced, single man preferred; $100 and furnished room; Arizona. INDUSTRIAL AND COMMERCIAL BUREAU, 626 Bryson Blk. 20

WANTED—GENTLEMAN FAMILIAR WITH subscription book business to become Pacific Coast manager for a prominent eastern publishing house. BB, box 41, TIMES OFFICE. 6

WANTED—A FIRST-CLASS BRICKLAYER by the day; must have tools and a helper, to put in small foundations. Call early this morning at 732 PACIFIC ELECTRIC BLDG. 19

WANTED—A1 JEWELRY AND DIAMOND salesman, behind counter of first-class store. Permanent position to right party. Address L. L. MOORE CO., 705 2nd ave., Seattle.

WANTED—A MAN, COMPETENT TO REpair and keep in order Westinghouse air pumps; also steam pipe fitter. Apply 312 TAJO BLDG., First and Broadway. 19

WANTED — BRIGHT OFFICE BOY, PERmanent employment, chance for advancement. Address in own handwriting, stating age. B, box 189, TIMES OFFICE. 19

WANTED—12 MEN TO UNLOAD LUMBER car, $2.50 per day; about 40 days' work. Call from 6 to 8 a.m., BROADWAY EMPLOYMENT OFFICE, 318 S. Broadway. 19

WANTED—50 MEN TO DISTRIBUTE CIRculars. Apply 7 a.m. this morning, SOUTHERN CALIFORNIA DISTRIBUTING BUREAU, 306½ S. Broadway. 19

WANTED — SHOE SALESMEN, FRESNO, Stockton, Bisbee, Tucson, Phoenix, $80 to $90. INDUSTRIAL AND COMMERCIAL BUREAU, 626 Bryson Blk. 20

WANTED — A FIRST-CLASS CARRIAGE blacksmith; steady job to right man. Apply to J. J. REYNOLDS, carriage factory, 154-6 N. Los Angeles st. 22

WANTED—A GOOD TINNER, WHO CAN do plumbing; also and able to estimate on plumbing. Must be sober. Address LOCK BOX 72, Imperial, Cal. 21

WANTED—TWO HUSKY YOUNG BOYS TO learn the harness trade. Apply LOS ANGELES SADDLERY & FINDING CO., 219 N. Los Angeles st., city. 19

WANTED—A GOOD DRAUGHTSMAN FOR a contracting firm on modern dwellings. Address, stating qualifications and salary, BOX 128, Porterville, Cal. 21

WANTED—MAN TO TAKE CHARGE OF branch office for largest real estate firm in California; everything furnished. My fee $25. 544 BYRNE BLDG. 19

WANTED — SHOE HEELING MACHINE and lasting machine operators; steady work. BUCKINGHAM & HECHT, 26th and Valencia st., San Francisco. 21

WANTED—ERRAND BOY.
One with wheel preferred.
NEWITT ADVERTISING COMPANY,
314 W. First st.

WANTED—STENOGRAPHER AND OFFICE assistant, young man, good penman; must be rapid and accurate. Address W, box 152, TIMES OFFICE. 19

WANTED — SALESMAN FOR COUNTRY store; must have several years' experience in clothing and dry goods. Inquire P.O. BOX 307, Azusa, Cal. 19

## WANTED—

Help, Male.

WANTED—FIRST-CLASS MEN WHO HAVE had experience in soliciting to solicit for a large corporation; will put men who prove successful after first week's work, on good salary. Suite 218 CIT. NATL. BANK BLDG.

WANTED—3 JAPANESE COOKS, 2 HOUSE workers, 1 janitor, 2 gardeners, 1 porter, 3 dishwashers, 1 waitress. Address 501 E. 3RD ST. Japanese Boarding-house. Tel. Home 9275; Main 8628. 22

WANTED—MINERS TO ASSIST DEVELOP mining property, for interest, board furnished. Assay to $100. Call 3146 VERMONT AVE., or Phone West 43. 20

WANTED — WINDOW TRIMMER, SAN Jose, $125 to $150; same, Phoenix, Ariz., $125. INDUSTRIAL AND COMMERCIAL BUREAU, 626 Bryson Blk. 20

WANTED—THREE EXPERIENCED MEN to unpack and set up furniture; also experienced packer; wages $2 per day. 415 SAN PEDRO ST. 19

WANTED—BOY, 16 OR OVER, WITH wheel, to deliver cornucopias; light work; references required. Call 724 W. JEFFERSON ST. 19

WANTED—STRONG YOUNG MAN FOR shipping clerk; must have experience, good job for right party. R. W. PRIDHAM, 112 N. Center st. 19

WANTED—DENTIST, FINE CHANCE FOR good man to get half interest in well-established practice. Address C, box 27, TIMES OFFICE.

WANTED — SHOE SALESMAN, IMMEDIately, Fresno, $30 per week. INDUSTRIAL & COMMERCIAL BUREAU, 625-6 Bryson Block.

WANTED—A MAN IN EVERY HOUSE IN city or country; can make from $30 to $75 a week. Address B. M., box 95, TIMES OFFICE.

WANTED—GOOD UPHOLSTERERS. APply at PACIFIC PURCHASING CO., Upholstery Department, Molino and Palmetto sts. 20

WANTED — RELIABLE PARTY TO TAKE auto bus (in Arizona) and run same on shares. Address D, box 14, TIMES OFFICE. 19

WANTED—COMPETENT ELECTRICIAN TO wire a store in exchange for pictures. Call J. F. KANST ART CO., 642 S. Spring st. 21

WANTED—YOUNG MEN OR LARGE BOYS to work in factory; steady work, good wages. Call DOLGE-POSEY CO., 629 Mateo st.

WANTED — ENGINEER AND WASHER combined, for small plant. Apply ROYAL STEAM LAUNDRY CO., Riverside, Cal.

WANTED — EXPERIENCED PICTURE frame joiner; steady position. Call J. F. KANST ART CO., 642 S. Spring st. 21

WANTED — EXPERIENCED SALESMAN for domestic and linen departments. BARNETT-STINE CO., San Diego, Cal. 19

WANTED — 2 EXPERIENCED GROCERY clerks for country department store. Apply 404 PACIFIC ELECTRIC BLDG. 20

WANTED—BOY TO RUN LIGHT ERRANDS and learn trade, $3 per week. PACIFIC ENGRAVING CO., 230 W. 4th st. 20

WANTED—BOY WITH BICYCLE TO RUN errands and deliver goods. Apply RISING-DUNSCOMB CO., 205 N. Broadway. 20

WANTED — EXPERIENCED WRINGER man; other good help apply. DOMESTIC LAUNDRY, 16th and Central. 19

WANTED—AN ERRAND BOY ABOUT 13 years of age for the LOS ANGELES ART LEATHER CO., 128 E. 9th st. 20

WANTED—ERRAND BOY WITH WHEEL, wages $6 per week. Apply L. E. RUSSELL & CO., 416 S. Los Angeles st. 19

WANTED — STAIR BUILDER, CABINET makers, band sawyer, sticker man. 410 BRYSON BLDG., 2nd and Spring. 19

WANTED — WE FURNISH FIRST-CLASS colored help promptly upon request. 1401½ E. NINTH ST. Main 2357. 19

WANTED—CARPENTER TO FIGURE ON labor of a bungalow. E. B. HARRIS, builder, 401 Merchants' Trust. 20

WANTED — SOLICITOR FOR BIG ROOMing-house to meet all trains at the Arcade Depot. Call 734 RUTH AVE. 19

WANTED—YOUNG MAN STENOGRAPHER for large concern, salary $60; good future. Apply 525 BYRNE BLK. 19

WANTED—YOUNG MAN, THOROUGHLY experienced at time keeping, in city; salary $65. Apply 525 BYRNE BLK. 19

WANTED—FIRST-CLASS PRESSER FOR cleaning works, $3 per day. Apply B. A. ANDERSON, Natick House. 19

WANTED—2 MEN TO DIG AND BRICK up cesspool. E. B. HARRIS, builder, 401 Merchants' Trust Bldg. 19

WANTED — EXPERIENCED DRAPERY salesman. Apply before 10 a.m., SUPT., Broadway Dept. Store. 19

WANTED — ONE GOOD BICYCLE FRAMEmaker; no other need apply. Call 631 S. LOS ANGELES ST. 19

WANTED — A BUSHELMAN; STEADY work; good wages. Apply SCOTCH TAILORS, 230 S. Spring. 20

WANTED—CYLINDER PRESS FEEDER and boy with wheel. SO. CAL. PTG. CO., 120 N. Broadway. 19

WANTED — EXPERIENCED UPHOLsterer. Apply VAN VORST & BERMAN, 6th and Carolina. 19

WANTED — DELIVERY BOYS WITH wheels at once. SUN DRUG CO. NO. 2, 323 S. Broadway. 20

WANTED — COAT MAKER AT ONCE; steady work; good pay. S. A. MIKULA, Santa Barbara. 19

WANTED — CARRIAGE BLACKSMITH'S helper at LLOYD'S CARRIAGE WORKS, 237 E. Market st. 21

WANTED—MARKER AND DISTRIBUTOR. DRIVERS' INDEPENDENT LAUNDRY, 773 Clanton st. 22

WANTED—BOYS, PERMANENT EMPLOYment. GILBERT, JONES, RUGG CO., 600 E. 2nd st. 20

WANTED—2 DRIVERS FOR LAUNDRY route, L. A. LAUNDRY CO., 631 San Fernando st. 19

WANTED—ERRAND BOY WITH WHEEL to learn printing business. Apply 211 NEW HIGH ST. 19

WANTED — BOY TO WRAP BUNDLES. DRIVERS' INDEPENDENT LAUNDRY, 773 Clanton st. 22

WANTED—FLOOR LAYERS, CONTRACT. Call corner BUNKER HILL AND CALIFORNIA. 20

WANTED—STRONG BOY, OVER 16, AT $1; nursery work, horses; steady job. Call 315 E. 37TH ST. 21

WANTED—2 BARBERS, SATURDAY, SUNday, corner FIRST AND SPRING, under bank. 20

WANTED—BOY ABOUT 16 FOR OFFICE work. Call at ROOM 269, Pacific Electric Bldg. 19

WANTED—A CARRIAGE PAINTER, TURbett & Hovey, 60 W. UNION ST., Pasadena, Cal.

WANTED — WINDOW DRESSER. APPLY PARMELEE-DOHRMANN CO., 436 S. Broadway. 19

WANTED—OFFICE BOY WITH WHEEL, GILBERT, JONES, RUGG CO., 600 E. 2nd st. 21

WANTED—PAINTERS AND DECORATORS. THAYER DECORATING CO., 430 S. Hill st. 20

WANTED—5 YOUNG MEN WITH WHEELS at 118 W. 3RD ST., at once, good wages. 23

WANTED—A WRINGER MAN. DRIVERS' INDEPENDENT LAUNDRY, 773 Clanton st. 22

WANTED—PARTY TO PUMP OUT CESSpool. 186 W. CONFIDENCE. South 2317. 19

WANTED—CARPENTER'S HELPER. APply SCOTT, 1422 S. Main, this morning. 20

WANTED — 2 GERMAN SALESMEN FOR German delicatessen, 427 S. MAIN ST. 20

WANTED — BOY TO WORK IN CANDY factory. LEAVITT, 222 W. 4th st. 19

WANTED — MAN CARE FOR ELECTRIC motors. CROWLEY, 111 E. 2nd st. 20

WANTED—LAND SURVEYOR FOR A FEW days. 307 GRANT BLDG. A6665. 19

WANTED—ERRAND BOY, 752 SOUTH SPRING ST., room 2. 22

WANTED—ONE SHINGLER TOMORROW, 201 N. ANDERSON. 19

WANTED—WHEEL BOY. 138 S. BROADWAY. 19

## WANTED—

Help, Female.

WANTED—EXPERIENCED GIRLS FOR folding, tipping, etc., in bindery. LOS ANGELES PRINTING CO., 232 W. First st. 19

WANTED—FEMALE HELP, EXPERIENCED girl to cook and do house work; five adults. Apply 752 CARONDELET, afternoons. 20

WANTED—A YOUNG GIRL, NOT OVER 30, for cook and do plain housework; wages $30. Call 1050 ARAPAHOE ST. B3734. 19

WANTED — TWO STARCHERS, 2 BODY ironers, neck banders, and other laundry help. Call 315 BOYD ST., 2nd floor. 19

WANTED — LADIES FOR HOME WORK, easy and profitable; experience unnecessary. Address C, box 72, TIMES OFFICE. 20

WANTED—TWO LADY BARBERS, JEROME, Ariz., $40 guaranteed, room and board; transportation advanced. 'PHONE A1571. 19

WANTED—OFFICE GIRL, ONLY ONE THAT speaks German. Apply 611 UNION TRUST BLDG., between 12 and 1 o'clock. 19

WANTED—GIRL OR WOMAN TO ASSIST with house work and children, school age. 1018 WEST 38TH. Phone B8590. 19

WANTED—GIRL FOR UPSTAIRS WORK and to help with children; wages $25. 1150 LAKE ST. West 900 or E1307. 20

WANTED—YOUNG GIRL TO ASSIST IN care of child; morning and evenings. Can attend school. PHONE 50012. 21

WANTED—GOOD RELIABLE GIRL FOR cooking and some house work; wages $30. Call at 857 E. HOPE ST.

## WANTED—

Help, Female.

**Note—Applicants for positions are advised not to enclose original recommendations in answer to ads. Send duplicates only.**

WANTED—GIRLS.
DESIRABLE POSITIONS.
Splendid opportunity in our candy department for girls to learn chocolate dipping and candy packing; also positions open all through our candy department. Girls become quite competent in a few weeks and can earn good wages. Pleasant place to work, surroundings and companions agreeable. Plenty of light and fresh air. Apply today.
BISHOP & CO.,
7th and Alameda.

WANTED—HUMMEL BROS. & CO., 116 E. 2nd st. 2 waitresses, Paso Robles, $25 etc.; delicacy cook, $10 week; laundry girls, Bakersfield, $9 and $10 week; waitress, mine, boarding-house, $25 etc.; chambermaid, city, $8 week; waitress, country, $30 etc.; waitress, Arizona, $30 etc.; laundress, same, $30 etc.; fare advanced; woman to assist in oil camp, $30 etc.; cook, club young men, $30 etc.; house girls, north, $25 etc.; many other good places. HUMMEL BROS. & CO. 19

WANTED—
HANSEN EMPLOYMENT AGENCY,
204 E. 2ND ST. Phones A4569; Main 385.
Waitresses, city and country; house girls, city and country; chamber maids, city and country; family cooks, city and country; boarding-house cooks; laundry help; girl for bakery; girls, cafeteria and all kinds work at top wages; want colored girls for house work. 19

WANTED—HOUSEKEEPER, INSTITUTION, $40; waitress and parlor maid, $35; cook and second girl, beach, $40 and $30; family cook, city, $40; boarding-house cook, $35; second girl, Riverside, $30; 2 general house girls, Riverside, $35; 6 general house girls, city, $35; many others, $20 to $30; chambermaid, home nights, $35. HENDERSON EMPLOYMENT AGENCY, 405 S. Broadway. 19

WANTED — WHY SEARCH THE CITY for a position; we will secure a position for you and you may pay commission as you earn the money. 338 TRUST BLDG., 2nd and Spring.

WANTED — LADY OF LARGE ACQUAINtance to solicit subscriptions for stock in a manufacturing company; this is a strictly high-class business proposition with merit and will warrant closest investigation; right party can easily earn from $35 to $100 per week. For particulars see MR. FISHER, 502 H. W. Hellman Bldg. 19

WANTED—LADIES WITH SPARE HOURS at home to make sofa pillow tops, copy designs for wholesale house, new process; we furnish material and teach you free, pays $8 to $15 weekly. Call WOMAN'S NATIONAL ART EXCHANGE, Room 100, Temple Block, 208 N. Spring st. Note—Entrance north end of building on Temple st. 20

WANTED—
Girls to sew on overalls and pants; machines run by power and only 5½ days' work; girls earn as high as $15 per week. Steady work all year and beginners paid while learning. Apply to MR. MORRIS, 228 S. Los Angeles st. 20

WANTED — YOUNG GIRL OR MIDDLE-aged woman to look after baby, 2 years old; only two in family, and do light housework; good home and easy place to right party; home more than wages. Apply 2480 PASADENA AVE. 'Phone East 1286. 19

WANTED—COOKS, $12 AND $14 WEEK, $45 month; cooks, Pasadena, $35; parlor maid, $35; colored girl, $30, found; chamber, $25 and $25, found; laundry, $35, found; meat carver, $30; head waitress, $30; pastry, $2 day. 305½ S. MAIN ST. 19

WANTED—INTELLIGENT YOUNG LADY as assistant in office, must be correct at figures; write legible hand; salary $6 to start; also 6 experienced mangle girls at once. DOMESTIC LAUNDRY, 16th and Central. 19

WANTED—HAIRDRESSER; ONE WHO UNderstands hair work and hair dyeing; must have good reference and be willing to take responsibility. Apply MISS A. E. FOLEY, room 5, Theater Bldg., San Jose, Cal. 23

WANTED—A COMPETENT RELIABLE woman or girl for general house work; family of three; one wanted who wants a permanent place; wages $30. A. K. CRAWFORD, 301 Merchants Trust Bldg. 19

WANTED—GIRLS TO WORK IN BINDERY, experience not necessary. DILLINGHAM PRINTING CO., Bairdstown, Cal., on short line to Pasadena, Alhambra, Monrovia or San Gabriel cars. Home Phone C1202. 20

WANTED — ANY INTELLIGENT PERSON may earn good income corresponding for newspapers; experience unnecessary. No canvassing. Send for full particulars. PRESS SYNDICATE, Lockport, N. Y. 26

WANTED — I MADE $50,000 IN FIVE years in the mail order business; began with $5. Anyone can do the work. Send for free booklet; tells how to get started. MANAGER, Box 570, Lockport, N. Y. 26

WANTED—WELL-EDUCATED WOMAN OF pleasing personality and business ability. Must be refined, in good health and able to give business entire time. Call between 2 and 4. 439 EAST FIFTH. 19

WANTED—WOMEN LOOKING FOR POSItions to call at this office, we are placing others and can do the same for you. GUARANTEE EMPLOYMENT ASSN., 238 I. W. Hellman, 411 S. Main. 19

WANTED—CLOAK AND SUIT SALESWOMan, Fresno, $85; general ladies' furnishings saleswoman, Bakersfield, $75 to $85. INDUSTRIAL & COMMERCIAL BUREAU, 626 Bryson Bldg. 20

WANTED—YOUNG WOMAN IN FAMILY OF two adults and child for general house work and partial care of baby. Good home and wages. Permanent. Address D, box 24, TIMES OFFICE. 19

WANTED—2 YOUNG LADIES OF REFINED appearance for one of our stores in Los Angeles; also 2 for our Pasadena store. Apply 454 S. BROADWAY. Thursday a.m. between 9 and 12. 19

WANTED—GIRL FOR GENERAL HOUSEwork; six-room bungalow; three adults in family. Call evenings this week, 2907 Brighton ave. Take West Adams car. Phone WEST 5011. 19

WANTED — IMMEDIATELY, SEVERAL certificated teachers for California, rural schools; salary $70. One music teacher, Arizona. 406 CHAMBER OF COMMERCE. 25

WANTED—COMPETENT GIRL FOR GENeral housework, private family; must be good cook. Apply 669 S. BURLINGTON AVE., Thursday afternoon and evening. 19

WANTED—WOMAN COOK FOR WORKINGman's restaurant; to right party will make satisfactory partnership or other arrangement. Address C, box 123, TIMES OFFICE.

WANTED—ELDERLY WOMAN FOR GENeral house work and cooking, good home and wages. 1924 LOVELACE AVE., near Figueroa and Washington. Tel. West 4209. 19

WANTED—YOUNG WOMAN TO ASSIST about hotel office of out of town winter resort; must be able to operate typewriter. Address C, box 96, TIMES OFFICE. 19

WANTED — EXPERIENCED OPERATORS on power machines, to make kimonos and bath robes. Call 360 S. Los Angeles, 3d floor. PACIFIC GARMENT CO. 19

WANTED—GOOD RELIABLE WOMAN AS helper and companion in family of mother and son, where housekeeper is kept. 1614 ORANGE ST. Main 8718. 19

WANTED — NEAT, ACTIVE YOUNG girl to do light work in an engraving shop, $3 per week. PACIFIC ENGRAVING CO., 230 West Fourth st.

WANTED—GOOD RELIABLE GIRL FOR house work and care two children; no cooking or washing. Wages $30 per month. Call 1619 ORANGE ST. 20

WANTED—GIRL FOR GENERAL HOUSEwork and care of children in family of 3 adults, 2 children; wages $30. Telephone C1147, 811 E. AVE. 28. 19

WANTED—NEAT, YOUNG WOMAN FOR plain cooking and housework in small family; good home and good wages. Apply 319 BEACON ST. 19

WANTED—A WOMAN OR GIRL FOR GENeral house work, an easy place and good wages for the right person. Call at 200 WILCOX BLDG. 20

WANTED—BOOKKEEPER, AND MUST BE stenographer, at once. Apply after 9:30, ANNA L. PINKERTON, 507 Chamber of Commerce. 19

WANTED — A LADY IN EVERY HOUSE in city or country, can make from $30 to $60 a week. Apply B. M., box 51, TIMES OFFICE.

WANTED—HELP FOR GENERAL HOUSEwork, country; good home and wages. WATAUGA, 123 N. Broadway, between 2 and 4 p.m. 19

WANTED—GIRLS, 17 TO 25, TO LEARN TO make mattress ticks; wages guaranteed. STOCKWELL-HALEY CO., 949 S. Los Angeles st. 20

WANTED — A GIRL TO DO GENERAL housework, a good cook; 3 adults in family; good wages. Call mornings at 1616 W. 25TH ST. 21

WANTED — EXPERIENCED NURSE MAID for three-year-old girl; one willing to travel; references required. 1725 CHURCH ST. 19

WANTED — WOMAN FOR GENERAL housework in Christian family; wages good; references required. Apply 822 S. ALVARADO. 20

WANTED — GIRL FOR COOKING AND light house work, small family. Call 2225 W. ADAMS ST. Must have references. B1920. 19

WANTED—A GOOD COOK FOR SMALL family, living in apartments; must sleep at home. HOTEL NEW MARYTON, 314 S. Olive. 19

WANTED — YOUNG LADIES FOR THEatrical troupe No. 2; professional and amateurs. 'Phone A3181. 327½ S. HILL, R. 2. 19

WANTED—GOOD GERMAN COOK. APPLY 427 S. MAIN ST. 20

## WANTED—

Help, Female.

WANTED—BUREAU OF SERVICE, 13 N. Raymond, room 8, Pasadena. 'Phones 745. 2 cooks, boarding-house, $40; cook, family, $40; parlor maid, $35; 3 general girls, $35; man and wife for ranch, $60; cook and second, boarding-house, $40, $25; woman for silver, restaurant, $7; kitchen helper, middle-aged helper; second, German-speaking, $30; porter, hotel, white man, $30; many housegirls. 19

WANTED—GIRL OR MIDDLE AGED WOMan for general house work, will be treated as one of the family; good home and good wages; also small girl to take care of child 3 years old. 312 S. JOHNSON ST. Take Downey ave. car. 20

WANTED—LADIES TO MAKE SOFA PILlow tops at home for wholesale house; steady work, good pay; experience unnecessary; instruction free. IDEAL ART CO., room 18, 415½ S. Spring st. 20

WANTED—FIRST-CLASS COOK, WHERE second girl is kept; good wages to competent girl. 749 HARTFORD AVE., between 7th and 8th, Westlake district. Take 7th or 8th st. car. 19

WANTED—A BRIGHT YOUNG APPRENtice girl in dressmaking parlor to answer door and phone; with wages. Apply 622 W. 17TH Phone B1256. 19

WANTED—BOARD, ROOM AND MOTHER'S care for boy 12 years old, during school term. Phone BROADWAY 2308. 19

WANTED — WAITRESS, EXPERIENCED arm work; no Sundays. DALY'S RESTAURANT, W. Second and Hill. 20

WANTED—A TEACHER FOR GRAMMAR grade work in a private school. Address C, box 23, TIMES OFFICE. 19

WANTED—COMPETENT GIRL TO DO GENeral housework, with or without laundry. Inquire 1806 W. SIXTH ST. 19

WANTED — APPRENTICES TO LEARN the tailoring trade. Apply BRAUER & KROHN, 128-130 S. Spring st. 19

WANTED — COOK FOR RESTAURANT. Apply LEAVER'S RESTAURANT, Huntington Park. Phone B3802. 19

WANTED—INEXPERIENCED GIRLS FOR machine. Apply EXCELSIOR LAUNDRY, 424 S. Los Angeles st. 19

WANTED — MARKER AND DISTRIBUTOR. DRIVERS' INDEPENDENT LAUNDRY, 773 Clanton st. 22

WANTED — EXPERIENCED MANGLE girls. DRIVERS' INDEPENDENT LAUNDRY, 773 Clanton st. 22

WANTED—YOUNG GERMAN GIRL TO wait on tables. Apply GERMAN DELICATESSEN, 427 S. Main. 20

WANTED—NECKBANDERS AND SLEEVers. DRIVERS' INDEPENDENT LAUNDRY, 773 Clanton st. 22

WANTED—GIRL FOR GENERAL HOUSEwork; 3 in family. Call 814 GRAND VIEW ST. Phone Main 5438. 19

WANTED—A COMPETENT GIRL FOR general house work. References required. Phone WEST 747. 20

WANTED—GOOD GIRL FOR GENERAL house work, small family. First-class pay. 1071 HOOVER ST. 19

WANTED—A NURSE GIRL, COLORED girl preferred. Call mornings. 639 W. 32ND. Phone South 2609. 19

WANTED—WOMAN TO HELP WITH house work in rooming-house. 132 N. BUNKER HILL. 19

WANTED — WOMAN FOR GENERAL house work, in a good home. HOME 23315; SOUTH 2494. 19

WANTED—A YOUNG WOMAN FOR GENeral work; go home nights. Call at 734 SAN PEDRO ST. 19

WANTED—GENERAL HOUSEWORK GIRL; must be good cook. Also a second girl. RING B3535. 19

WANTED—GIRL TO WORK IN SHOOTING gallery, easy work. Call at 6 p.m. 104 N. MAIN ST. 19

WANTED—GIRLS IN THE CANDY FACtory. McGRAW-GRIFFEN CANDY CO., 423 Carolina st. 19

WANTED — FIRST-CLASS MAKERS. APply E. C. COLLINS'S MILLINERY, 249 S. Broadway. 19

WANTED — FIRST-CLASS TAILORESS. L. J. HESCH, 525 S. Broadway, Ladies' Tailor, 3rd floor. 19

WANTED—HOUSEGIRL FOR FIVE-ROOM cottage, four in family; light work. 145 W. 19TH ST. 20

WANTED—A HEALTHY YOUNG GIRL TO take care of baby 10 months old. 1471 W. 37TH. 19

WANTED—SHIRT FOLDERS. DRIVERS' INDEPENDENT LAUNDRY, 773 Clanton. 22

WANTED—GIRLS IN THE CRACKER DEpartment. KAHN-BECK CO., 606 Aliso st. 21

WANTED — EXPERIENCED CHAMBERmaid. OCCIDENTAL HOTEL, 423 S. Hill. 20

WANTED — GIRL FOR GENERAL HOUSEwork; 2 adults; wages $30. 932 WESTLAKE. 19

WANTED—A GIRL FOR GENERAL HOUSE work. Wages $30. 1022 W. WASHINGTON. 19

WANTED—A NEAT GIRL TO ASSIST IN general house work at 2422 S. GRAND AVE. 19

WANTED — 2 SALESLADIES IN CANDY store at BUEL SMITH'S, 729 W. Sixth st. 19

WANTED—FIRST-CLASS FINISHERS ON fine pants. 134½ N. SPRING, room 22. 20

WANTED—CHOCOLATE DIPPERS. NELSON CANDY FACTORY, 515 East 6th. 20

WANTED — BUTTONHOLE MAKERS AND finishers. Room 327, 230½ S. SPRING. 19

WANTED—GIRL TO LEARN PRINTING business. Apply 211 NEW HIGH ST. 19

WANTED — A GIRL FOR GENERAL housework. Call 4465 CENTRAL AVE. 20

WANTED — EXPERIENCED HOTEL chambermaid at 452 S. HILL ST. 20

WANTED—A GOOD GIRL FOR GENERAL house work. Call 343 W. ADAMS. 20

WANTED—KITCHEN HELP. CLARA BARTON HOSPITAL, 447 S. Olive. 19

WANTED—A FIRST-CLASS COOK. CALL 1052 S. ALVARADO ST., city. 19

WANTED—PANTS FINISHERS AT 134½ N. SPRING, room 25. J. Tubin. 19

WANTED—WOMAN FOR GENERAL HOUSE work. HOME PHONE B2796. 20

WANTED — GIRL FOR LIGHT HOUSEwork. Phone SOUTH 220. 19

WANTED—WOMAN TO DO PLAIN COOKing at 452 S. HILL ST. 20

WANTED—15 COLORED LADY PRESSERS. BERLIN DYE WORKS. 21

WANTED—3 MANICURISTS AT 214 W. 3RD. 20

## WANTED—

Male or Female Help.
(To Learn Trades.)

WANTED—YOUNG MEN BETWEEN THE ages of 18 and 25 are taught to operate the linotype machine at THE TIMES LINOTYPE SCHOOL, corner San Fernando and College sts., Los Angeles. Good operators are in demand in every section of the country, and the pay is above the average. It is possible to learn in from three to six months. Apply to School Manager for terms.

LADIES, SECURE A COMPLETE, PRACTIcal education in hairdressing, beauty culture, etc. Special summer rate for short time. Expert manufacturing of hair. Hair restored to natural shade in three weeks. Hairdressing free; shampoo, 25c; manicure, 15c, etc. Work guaranteed. FLORENTINE HAIRDRESSING COLLEGE, 227 Mercantile Place, upstairs, cor. Broadway. Home F7297. 21

WANTED—MEN AND BOYS TO LEARN plumbing, bricklaying, plastering, electricity and other trades; you do practical work on buildings actually erected in our school; no book learning required; day and night sessions; positions secured; free circulars. UNION SCHOOL OF TRADES, 120 to 6 E. 24th st., Los Angeles.

YOU CAN EARN FROM $1000 TO $10,000 A year and expenses as a traveling salesman. No experience required. We prepare young men for these positions in eight weeks by mail and secure them positions with reliable firms. Write for particulars today. Address NATIONAL SALESMAN'S TRAINING ASSN., Suite 375, Scarritt Bldg., Kansas City, Mo. 26

WANTED — MEN AND BOYS TO LEARN plumbing, plastering, bricklaying; day and night classes; free catalogue; positions secured; no book learning. COYNE TRADE SCHOOL, 230-240 8th st., San Francisco and New York.

WANTED—MACDONALD'S COLLEGE OF Hairdressing and Beauty Culture, 204 MERCANTILE PLACE. Phone F8227. 21

## WANTED—

Help, Male and Female.

WANTED — EXPERIENCED HOTEL OR restaurant man to take charge of bungalow inn and cottages for land company owning large body of land in a canyon near to Los Angeles. Good opportunity for man and wife. Address C, box 103, TIMES OFFICE. 20

WANTED—TEACHERS FOR COUNTRY schools; Arizona and California; selection of teachers, list to us. FISK'S TEACHERS AGENCY, 238 Douglas Bldg. 20

WANTED — RELIABLE SUPPLIES THE best help, gets good position. 517½ W. 6TH ST. Broadway 2836. 21

WANTED—CAN FILL ALL ORDERS FOR good help. RELIABLE, 517½ W. 6th st. 20

## WANTED—

Situations, Male.

WANTED—SITUATION AS HOTEL CLERK, experienced. Address C, box 81, TIMES OFFICE.

WANTED — POSITION BY JAPANESE; good cook; in small family; $7 or $8 week. B3329.

WANTED—JAPANESE WANTS POSITION as cook and housework. P.O. BOX 230. 19

## WANTED—

Situations, Male.

[illegible]

## WANTED—

Situations, Female.

[illegible]

## Classified Liners.

### WANTED— Situations, Female.

WANTED—A THOROUGHLY COMPETENT [illegible] book-keeper, stenographer [illegible] position with first-class [illegible] Address C, box 86, TIMES OFFICE.

[illegible]

### WANTED— Situations, Male and Female.

[illegible]

### WANTED— Agents and Solicitors.

[illegible]

### WANTED— Partners.

[illegible]

## WANTED— To Rent.

WANTED—TO RENT.

HOUSES, STORES, FLATS, WAREHOUSES, MANUFACTURING AND ROOMING-HOUSE SITES.
THE DEMAND FOR THE ABOVE IS GREATER THAN THE SUPPLY. WE HAVE MANY APPLICATIONS FROM RESPONSIBLE TENANTS. AND CAN RENT OR LEASE YOUR PROPERTY IF THE PRICE IS RIGHT.
WRIGHT & CALLENDER COMPANY, 322 S. HILL ST.

WANTED—TO RENT FIVE-ROOM COTTAGE, one to three acres sandy loam ground. Shade, fruit, reasonable distance to car, one year. Address JUDGE KALTENBACH, 217 N. Alta st. 22

WANTED—TO RENT, 4-ROOM HOUSE with about 3 or 4 acres sandy loam land, with plenty of water; towards the foothills. Address C, box 91, TIMES OFFICE. 19

WANTED—TO RENT SMALL FURNISHED house, near car line, with about 1 or 2 acres ground; city water preferred. Address D, box 9, TIMES OFFICE. 19

WANTED—UNFURNISHED MODERN flat or cottage, by adults; rent $25; reasonable distance; permanent. Address C, box 135, TIMES OFFICE. 20

WANTED—FURNISHED DINING-ROOM IN small hotel or boarding-house. PETER MITCHELL, 1361 S. Los Angeles st. Sunset South 3909. 22

WANTED—TO LEASE VACANT LOT WEST of Main, north of Pico. O. H. ANDERSON, 304 Bryson Blk. A9022, Main 8794. 19

## WANTED— To Purchase Real Estate.

WANTED—TO PURCHASE. WE ARE HAVING A GREAT MANY INQUIRIES DAILY FOR HOUSES AND LOTS IN EVERY PART OF THE CITY, AND THINK WE COULD ASSIST YOU IN SELLING YOURS IF THE PRICE IS RIGHT. RESIDENCE PROPERTY DEPARTMENT, WRIGHT & CALLENDER CO., 319 S. HILL STREET, GROUND FLOOR. 22

WANTED — TRACTS, IMPROVED OR UNIMPROVED, IN THE PERRIS VALLEY. WHAT HAVE YOU FOR SALE? GIVE FULL DESCRIPTION AND LOCATION SOON AS POSSIBLE. WESTERN REALTY AND INVESTMENT CO., 434 S. HILL ST. F8614, BDWY. 2470. 20

WANTED— A lot in the Kensington Place Tract, anywhere between Hobart blvd. and Western ave., and Wilshire blvd. and 4th st. Call or address W. H. BOWERS, 537 H. W. Hellman Bldg. Phones A9226, Main 57. 22

WANTED— A lot in the Wilshire blvd. district, anywhere between Vermont ave. and Catalina st., and Wilshire blvd. and 8th st. Call or address W. H. BOWERS, 537 H. W. Hellman Bldg. Phones A9226, Main 57. 22

WANTED — I WANT SOME LAND, NOT over 160 or less than 25 acres, suitable for raising eucalyptus trees; must be cheap. What have you? Call on or write full particulars to H. D. MARCHANT, 642 Citizens' Natl. Bank Bldg., 3rd and Main. Phones A3122 or F2430. 20

WANTED—WE HAVE JUST ESTABLISHED a rooming house department and invite owners of rooming houses to list their properties with us. GOLDEN STATE REALTY COMPANY, 608-10 So. Spring st. Both Phones Ex. 58.

WANTED—A HOME SOUTHWEST; MUST be full 2-story house with 3 bedrooms, not necessarily new but modern. Our client will pay all spot cash, about $4000 to $4500. HORACE G. HAMILTON COMPANY, 301 Fay Bldg., 3rd and Hill. 20

WANTED— Good ranch. Will pay $500 cash and give $2300 equity in close-in lodging-house, mortgage $1200. Will assume. MAIN REALTY CO. (Owners,) 305-306 Severance Bldg. 19

WANTED — CHICAGO PROPERTY, IMPROVED OR VACANT, LARGE OR SMALL. WE PAY CASH AND CLOSE ALL DEALS IMMEDIATELY. AARON C. WENDELL & CO., 140 DEARBORN ST., CHICAGO, ILL.

WANTED—TO PURCHASE SMALL ORange, lemon or walnut ranch, not over 10 acres; please state best terms. A6224, BROWN & MAGAURAN, Main 5337. 230 Douglas Bldg. 19

WANTED—3 OR 4-ROOM COTTAGE FOR $1000 to $1500; $200 cash and balance monthly; not too far out. GEO. A. CORTELYOU CO., 534-5 Bradbury Blk. 20

WANTED—WE HAVE A CASH CUSTOMER for a good lot in the Wilshire district. A2957, HAY & HARDWICK, Main 6469. 734 Bryson Bldg. 22

WANTED—HAVE CLIENT WHO WILL pay $2500 to $3000 cash for satisfactory 5-room modern bungalow or cottage in southwest, Pico Heights preferred. Address BURCH-GWYNN CO., 333 So. Hill st. 20

WANTED—MODERN 6 OR 7-ROOM HOUSE in good location, $2800 to $3500; will put in $500 lot and $500 in notes as first payment, balance monthly. MR. FERGUSSON, 309 W. 1st st. Phone 1473. 21

WANTED—HAVE SOME CLEAR OUTSIDE lots, bonds, railroad stock and good proven mining stock, and I will exchange for clear property or good equities. SCHENCK, 123 South Broadway. 19

WANTED — TO BUY FURNITURE OF 25-room rooming house, centrally located, or lot with small store on for groceries; no agents. Address C, box 38, TIMES OFFICE. full particulars. 20

WANTED—PURCHASE FOR A CUSTOMER one to five acres in Hollywood or near-by. F4287. CHAS. F. PATTERSON & CO., Main 3060. 415 Union Trust Bldg. 19

WANTED—HOME. WILL PAY $500 CASH and give $3300 equity in 75-room lodging-house; mortgage $1200. Will assume. See owner, MRS. F., 305 Severance Bldg. F8193. 19

WANTED—WE HAVE BUYER FOR GOOD ranch. What can you offer? THE GENERAL SECURITIES CO., 224 S. Broadway. 20

WANTED—WILL PAY SPOT CASH NOT to exceed $4000 for a satisfactory 6-room modern cottage or bungalow, close in, west or southwest. 612 GRANT BLDG. A1714. 22

WANTED—TO PURCHASE A MODERN house, 7 or 8 rooms, Westlake district, must be good and a snap. Buyer ready. HAMBRIGHT COMPANY, 625 Laughlin Bldg. 19

WANTED—WE HAVE A CUSTOMER WHO wants a 5-room cottage southeast or west, on easy payments. What have you? W. A. JOHNSON & CO., 504 Germain Bldg. 20

WANTED—HAVE CUSTOMER FOR 4 OR 5-room bungalow on good-sized lot; $300 to $400 down and $18 to $20 per month. C. W. CONWAY, 304 Bradbury Bldg. 22

WANTED—TO PURCHASE MODERN COTtage, 5 or 6 rooms, near Hollenbeck Park; customer waiting. HARRY & SCHERMERHORN, 415 Mason Bldg. 19

WANTED—10 ACRES CHEAP LAND, WITHin 40 miles of Los Angeles and 2 miles of railroad; will pay $25 per acre. JOHN THOMSON, 522 S. Main. 20

WANTED — APARTMENT - HOUSE OR ranch property for gilt-edge listed mining stock. Call 607 CITIZENS' BANK BLDG. 'Phone A1107. 20

WANTED—CHEAP LOT, BETWEEN MAIN and Figueroa, 48th and 58th sts.; have second mortgage of $900 to trade. BOX 401, Alhambra. 19

WANTED — IF YOU WANT TO SELL OR buy real estate, borrow money or place insurance, see B. F. BUSH, 417 Bryson Bldg. 19

WANTED—FROM OWNERS, BARGAINS in choice real estate. E. J. FRIEDRICH, 222 West 2nd. Room 134. 22

## WANTED— To Purchase, Miscellaneous.

WANTED—DIAMONDS WEIGHING FROM ½ karat to 1½ karats; must be reasonable; no dealers. Call at 535 W. FIRST ST., city. 19

WANTED — TO PURCHASE OFFICE AND household furniture. JAMES COLGAN & CO., 719-15 S. Spring. F2956, Main 2058.

WANTED — SECOND-HAND CLOTHING, shoes, trunks, furniture, carpets, suit cases, bric-a-brac, old gold, etc. PHONE E2068. 21

WANTED — DIAMONDS, JEWELRY, OLD gold; antiques; highest prices given. H. H. CROUCH, jeweler, 542 S. Broadway.

WANTED—ART AND CURIOS; GOODS bought, sold and exchanged at 649 W. WASHINGTON ST., near Figueroa.

WANTED—TO PURCHASE STORE FIXtures, grocery stock, cash register, shelving, counters. BROADWAY 2812. 19

WANTED — TO BUY CABINET MAKER'S bench, with few clamps. Address B, box 185, TIMES OFFICE. 19

WANTED — IF CHEAP, BICYCLE AND roll-top desk, immediately, if cheap. BROADWAY 1984. 21

WANTED — HIGHEST PRICES PAID FOR good second-hand furniture. ROSSNER, F2434, Main 2288. 20

WANTED—TO BUY HOUSE TO BE MOVED or wrecked. T. WIESENDANGER, 207 S. Broadway.

WANTED—NICE FURNITURE FOR REAL estate office. Address B, box 167, TIMES OFFICE. 19

WANTED — CASH PAID FOR FEATHER beds. 738 SAN PEDRO. Main 1166; Home 8843. 19

WANTED — OFFICE AND HOUSEHOLD furniture. COLGAN'S, 319 S. Main. A2468.

## WANTED— To Purchase, Miscellaneous.

WANTED—WE HAVE $10,000 TO BUY furniture; we will pay the highest cash prices or sell it for you on commission. If you have anything in this line, bring it to the L. A. Auction House. We will buy merchandise of any kind or any bankrupt stock. L. A. AUCTION HOUSE, 644 S. Main st. Phone Broadway 1667.

WANTED — TO BUY FURNITURE AND household goods; if you are going to sell we will pay you one-third more than others. Phone us, Main 1137, Home 2154. COLYEAR FURNITURE CO., 322 S. Main st.

WANTED—FURNITURE AND HOUSEHOLD goods; we pay more than any other firm in the city. INDEPENDENT FURNITURE CO., 431 E. 7th st. Home F6973, Main 1898.

WANTED—TO BUY ROOMING-HOUSE, 15 to 30 rooms, with lease; west of Main, south of First; owners only; give 'phone number. Address D, box 18, TIMES OFFICE. 20

WANTED—HOUSEHOLD GOODS, FURNIture, carpets, any quantity. Highest cash price paid. RHOADES & RHOADES, 730 S. Spring st. Phone Main 1250; F1250.

WANTED — HAVE YOU THOUGHT OF selling your second-hand clothing? If so ring up SOUTH 6003, or write 1206 E. 15TH ST., as we are paying top prices.

WANTED — SECOND-HAND BICYCLE; must be in good condition and price reasonable. Address C, box 122, TIMES OFFICE. 19

WANTED—WE BUY SHOTGUNS, RIFLES, revolvers, if cheap. Call BROADWAY 1984.

WANTED—DIAMONDS, JEWELRY, PAY cash. Suite 25, 444 S. BROADWAY.

## WANTED— Miscellaneous.

WANTED—SECOND-HAND WORK HARness for team and riding saddle; must be in good condition and reasonable price. CHAS. M. REID, 2109 Toberman st. 19

WANTED — WINCHESTER SHOTGUN; "take-down" preferred; must be in good condition and cheap for cash. D. F. DOMINICK, Santa Monica. 19

WANTED—PRIVATE TEACHING, FOR A home, from Friday p.m. to Monday a.m.; an experienced teacher. 317 W. AVE. 52. Phone East 2184. 19

WANTED—FROM TWO TO FIVE HUNdred pepper trees in cans, four feet or over. State price. Address BOX 2390, San Pedro, Cal.

WANTED — LADY TO SHARE LIGHT work and expense of fine modern cottage, $10 per month. 1301 FEDORA ST. Phone B2815. 20

WANTED—CESSPOOLS; WE PUMP THEM out. 'Phone E3146, or North 508. LOS ANGELES SANITARY CO.

WANTED—TO CARE FOR BABIES, GOOD home; no children. Phone SOUTH 6356 after 3 p.m. 20

WANTED—CHEAP, OLD ROLLER FOR croquet court. 1944 EDGEWARE ROAD. Temple 259. 19

WANTED—DIRT MAY BE DUMPED FREE at N.E. CORNER BOYLSTON & COLTON.

## TO LET— Furnished Rooms.

TO LET—ONLY 15 MINUTES TO 4TH AND Broadway. 4-room bungalow, modern. Take Westlake-Bimini Baths car to Reno st., go west to Vendome, see my sign on cottage; rent reasonable. J. E. MARTIN, 313 Stimson Bldg.

TO LET — NEW HOUSE, ALL BRIGHT, outside rooms, housekeeping and single, $2 to $4 each; hot bath and laundry; walking distance and cars direct to depots. THE TEN EYCK, 111 S. Figueroa.

TO LET—BEAUTIFUL FRONT ROOM AND kitchen, on veranda, nice yard and tree; in private home, $20, bath and phone F8394; also side suite of 2 rooms and buffet kitchen, $15. 435 S. GRAND. 19

TO LET—EAST ROOM, 4 WINDOWS, FOR month or longer, to adults, during absence of owner; dining-room and kitchen if desired. Modern, cosy; piano, yard, close in. PHONE F5818. 19

TO LET — FIRST-CLASS FURNISHED rooms, single or en suite, from $2.50 up per week; transient 50c, 75c, $1 per day. Hot and cold baths free. COLUMBIA HOTEL, 630½ S. Broadway.

TO LET—2 FURNISHED ROOMS IN A COTtage for housekeeping; gas, bath, stove for heating, clean and neat; 1 block from Garvanza car. 374 WEST AVENUE 52, Highland Park. 22

TO LET—THREE FURNISHED ROOMS FOR housekeeping, gas, phone, hot baths, modern and clean; gentleman and wife preferred; no transients or children. 1944 ESTRELLA AVE. 19

TO LET—ROOMS, EN SUITE OR SINGLE, private baths, by day or week; all outside rooms, elevator, hot and cold water, $4 week up; $1 day. ACACIA HOTEL, 8th and Hope.

TO LET — NICELY FURNISHED ROOMS, modern conveniences; free use of parlor and piano; 2 blocks from postoffice; rates reasonable. THE WINFIELD, 715 W. 8th st. 21

TO LET — IN PRIVATE HOUSE, SUNNY upper three-room flat, furnished for housekeeping, use of phone, electricity for lighting, gas for cooking. 626 RUTH AVE. 20

TO LET — IN FIRST-CLASS PRIVATE home, 2 beautiful housekeeping rooms, every convenience, close in, $18 per month. Address C, box 67, TIMES OFFICE. 19

TO LET—TWO SUNNY, WELL FURNISHED connecting rooms for gentlemen; also rooms single, with or without housekeeping privileges. 1337 SANTEE ST. 22

TO LET — FOR $3.50 A WEEK YOU CAN rent an outside room, beautifully furnished, new, with elegant hotel service, steam heat, at 706 W. SEVENTH ST.

TO LET—ONE NICELY FURNISHED ROOM —fine closet, quiet, gas, electricity; walking distance; housekeeping, $9 month, in rear 949 W. 9TH ST. 20

TO LET—ATTRACTIVELY FURNISHED rooms with all conveniences, in private family, breakfast if desired, walking distance. 1106 W. 8TH ST.

TO LET—WE HAVE SOME VERY DESIRAble sleeping rooms. They are clean, airy and well furnished, close in; no car fare. 606 TEMPLE ST. 21

TO LET—2 FURNISHED ROOMS FOR housekeeping, nice home place, delightful location; Highland Park. 5525 ASH ST. Tel. East 1971. 22

TO LET—TWO PLEASANT ROOMS, NICEly furnished for housekeeping; gas, bath, electricity, $15. 238 EAST 12TH ST., center flat. 24

TO LET—CHATEAU FRONTENAC, 732 S. Flower, nicely furnished outside rooms, hot and cold water. 'PHONE MAIN 8513, F6535. 19

TO LET—2 LARGE FURNISHED ROOMS, en suite, for housekeeping; good location, $12 per month. 506 E. 15TH ST., near Maple. 20

TO LET—THE SEWARD, 412 TEMPLE ST., furnished rooms, modern house, $2 per week and up; one block west of Courthouse.

TO LET — FURNISHED HOUSEKEEPING rooms, cooking, gas included, $2 week, $7 month each; adults. 548 E. PICO ST. 19

TO LET—THE ELKS, 740 S. SPRING ST. New beds, new carpets; $2.50 a week and up. Renovated from top to bottom.

TO LET—WELL FURNISHED ROOMS HOTEL KOMETA very nice, homelike, all conveniences. 131½ N. BROADWAY. 21

TO LET—$2 PER WEEK. NEWLY FURnished front room, bay window, morning sun, fine house. 631 COURT ST. 21

TO LET—NICELY FURNISHED ROOMS between Sixth and Orange, two blocks west of Figueroa. 648 ST. PAUL AVE. 23

TO LET—118 S. HOPE, FRONT SUITE, $16; single rooms, $1.50 to $2; light housekeeping allowed, bath, gas, electricity. 22

TO LET — NICELY FURNISHED SUNNY room with porch for light housekeeping, $12 per month. 428 W. 9TH ST. 21

TO LET—FURNISHED, MODERN, 3-ROOM housekeeping suite, close in. 554 S. FREMONT AVE., corner of 6th. 21

TO LET—2 LARGE SUNNY ROOMS, COMpletely furnished, for light housekeeping, close in. 504 MAPLE AVE. 19

TO LET—NICELY FURNISHED SUNNY front room, close in, quiet, private residence. Apply 934 SUNBURY. 19

TO LET—FURNISHED, A LARGE FRONT room, light housekeeping. Apply 214 E. 11TH ST., near Main st. 19

TO LET — FURNISHED ROOMS, LARGE and airy, $2.50 per week up; close in. 929 S. FIGUEROA ST. 24

TO LET—133 S. FIGUEROA ST., 3 HOUSEkeeping rooms, $16; 2 rooms, $12; single rooms from $5 to $10. 24

TO LET—IN PRIVATE FAMILY, LARGE sunny front room and single; modern house. 1022 FLORIDA ST. 20

TO LET—NICELY FURNISHED ROOMS, close in; every convenience; private family. 844½ S. HOPE. 19

TO LET—PLEASANT ROOMS IN THE Westlake section. Apply at 668 S. BONNIE BRAE. 22

TO LET—PARLOR OR BEDROOM WITH use of kitchen if desired. 1036 S. HILL ST. 19

TO LET — A BEAUTIFUL SUITE OF rooms, all conveniences. 1553 W. 7TH ST. 21

TO LET—2 NICE SUNNY FRONT ROOMS IN S.W. 3020 VERMONT AVE. West 2211. 20

TO LET—FURNISHED ROOMS FROM ONE to two dollars per week. 316 CLAY ST. 20

TO LET—ONE FURNISHED ROOM FOR 1 or 2 gentlemen. 223 N. HILL ST. 20

TO LET—PLEASANT ROOMS, CLOSE IN; terms reasonable. 135 S. OLIVE. 21

TO LET — 3 FURNISHED ROOMS FOR housekeeping. 855 W. 36TH ST. 23

TO LET—PART OF FURNISHED COTTAGE, all conveniences. 1335 W. 23RD ST. 19

## TO LET— Furnished Rooms.

TO LET — ELEGANTLY FURNISHED rooms, HOTEL OHIO; every modern convenience; phone in each room, low summer rates; call and see before looking elsewhere; $1.50 a week up; tourists 50c a day and up. 217 N. Broadway, opp. Courthouse, 2d entrance.

TO LET—SPLENDID ROOM, HARDWOOD floor, new and clean, with use of kitchen; only $3 a week, 15 minutes from 4th and Broadway. No other roomers. Adjoining beautiful Echo Park. TEMPLE 465. 1144 Lake Shore.

## TO LET— Unfurnished.

TO LET—TWO FURNISHED HOUSEKEEPING ROOMS, SEPARATE ENTRANCE, $16. CALL FORENOONS, 2226 RODGERS AVE. NEAR HOLLENBECK PARK; ALSO THREE-ROOM MODERN UNFURNISHED FLAT, 2227 STEPHENSON AVE. 19

TO LET—THREE COMFORTABLE ROOMS on first floor of private home, with separate entrance; trees, grand views, rent reasonable; last tenants stayed three years. 504 N. SOTO ST. Brooklyn-ave. or Boyle Heights cars. 19

## TO LET— Furnished or Unfurnished.

TO LET—100 FURNISHED ROOMS, 25 suites, in various parts of the fine University district. Y.M.C.A. of UNIVERSITY OF SOUTHERN CALIFORNIA, 36th and Wesley, suite 22. Phones Home B4787; Sunset West 686. 22

TO LET—FURNISHED AND UNFURNISHed rooms, close in; come see them. 1001 S. MAIN ST. 22

## TO LET— Flats.

TO LET— $17.50. 5-room modern east upper flat on West Washington, close in; hot water, gas and electricity; large lot with lawn, near 2 car lines; good surroundings; no children. J. J. PHELPS, 235 H. W. Hellman Bldg. 20

TO LET — DESIRABLE UPPER SUNNY flat of modern residence (separate entrances,) newly decorated, 5 rooms, bath, closets, attic, fine neighborhood; adults only. 1142½ ARAPAHOE ST., near 9th. Eleventh-st. and Pico Heights cars. 19

TO LET—A NEW, MODERN 6-ROOM FLAT at 1515 Pleasant ave.; fine view; convenient to car line; $25 per month, including water, key next door. STRONG & DICKINSON, 36 and Broadway. Tel. Home Ex. 808.

TO LET—NEW UPPER FLAT, AT 815½ Dalton ave., all modern, 4 rooms and bath, large closets, hot and cold water; buffet with mirror, cabinet kitchen; rent $18, including water. Phone B5786. 24

TO LET—NEW MODERN 5-ROOM FLAT. Normandie, between 18th and Washington sts.; best car service; east front; large porch, fine view, $18, including water; surely worth $2250. PHONE B4805. 19

TO LET—VERY CLOSE IN TO COURThouse, water paid, gas range; all modern; 5-room flat, 317 Pavilion Place; 4-room flat, 318 Stockton st. HUBBELL, 502 Bullard Blk. Home A7724.

TO LET—4-ROOM FLAT, UNFURNISHED, newly tinted, on San Pedro street, between 7th and 8th. Apply CALDER'S DRUG STORE, 746 San Pedro st. F2133. 19

TO LET — FLAT OF 4 ROOMS, LARGE hall, modern, gas, bath; walking distance. 606 N. FIGUEROA ST. Call E2070. Jewish or American family.

TO LET—A 6-ROOM FLAT, ALMOST NEW, gas range, cold air shaft, tinted walls, nice lawn, back yard, hot and cold water, water paid. 297 W. 18TH. 19

TO LET—1241 W. 7TH ST., OPPOSITE HARTford, lower flat, 6 rooms and bath, just tinted, all modern conveniences; close in; rent $30 including water. 20

TO LET—417½ GOLDEN AVE., 6-ROOM MODern flat, newly decorated; east front; fine location; close in; 8th or 9th st. cars; $32. MAIN 3060; F4287. 19

TO LET—ELEGANT NEW 6 ROOM AND reception hall, cottage flat, beautifully finished and decorated. Inquire 1402 S. BURLINGTON AVE.

TO LET — FLATS. 3040 HOOVER ST., 4-room Hoover Apartment, furnished or unfurnished; instantaneous heater; verandas; very attractive. 21

TO LET—3 SUNNY MODERN 5 AND 6-room flats, fine location, water paid, $30 each; 4-room cottage, $11. Key at 1511 S. GRAND AVE. 19

TO LET—WESTLAKE PARK FRONTING, 6-room flats, modern conveniences, finest position in city. MACLEOD, owner, E1657. 21

TO LET—4-ROOM UPPER FLAT, UNFURnished, new and modern, no small children; $27.50 per month. 1118½ ORANGE ST. 22

TO LET — $16 MONTHLY, 5-ROOM FLATS, unfurnished, at 1013-1015 Diamond st. T. WIESENDANGER, 207 S. Broadway.

TO LET—ELEGANT 3-ROOM FLATS, WALL beds; private bath; rugs, tables, $27.50, $25; two rooms, $15. 462 LUCAS AVE.

TO LET—$16.50, 4-ROOM MODERN APARTment, bath, heater, stove, walking distance west. MAIN 1460; A1151. 19

TO LET—FURNISHED ROOMS FOR GENtlemen, with board; bath, 'phone, private family. 1224 S. OLIVE ST.

TO LET — $11. 5-ROOM UPPER FLAT, Southeast. HERRON & KNIGHT CO., 301 H. W. Hellman Bldg. 19

TO LET—$11.50, 2-ROOM MODERN APARTment, bath, etc., walking distance west. MAIN 1460; A1151. 19

TO LET—PLEASANT UP-TO-DATE 3-ROOM flats, private bath, 2 Marshall beds. 1028 W. 16TH ST. 19

TO LET—$15, FLAT 5 NICE ROOMS. 4419 CENTRAL AVE. Key downstairs. West 2960. 22

TO LET—CLOSE IN MODERN 6-ROOM flat. 1420 S. LOS ANGELES ST. 19

TO LET — 4-ROOM FLAT, WELL FURnished. 841 S. FLOWER ST. 23

## TO LET— Furnished Flats.

TO LET— In Westlake section, a 5-room furnished cottage flat, all conveniences and strictly first-class. Apply 718 VALENCIA ST. Smith & Dieter, 2nd floor, Union Trust Bldg. 23

TO LET — COSY 5-ROOM FURNISHED PLACE; EASY WALKING DISTANCE; NICE NEIGHBORHOOD; HILL ST. LIGHTS MAKE WALKING CONVENIENT NIGHT AS WELL AS DAY. CALL TODAY, 217½ W. 11TH ST. 19

TO LET—ATTRACTIVE MODERN FURNISHed flat 5 large rooms; would accommodate four or more adults. Apply 229 E. ADAMS ST.; also 4-room furnished flat at 1160½ W. 8th st., reasonable rents. F4287; MAIN 3060. 19

TO LET—NEW FINELY FURNISHED 3-room flat, very desirable, large kitchen, outside doors back and front, sunny, airy, clean, close in, hill section, reasonable price. 212 N. GRAND AVE. 19

TO LET—NEW MODERN FLAT OF 4 rooms and bath, at 1136½ WEST EDGEWARE ROAD, $14, water paid. Phone Broadway 2234. 19

TO LET—NICE SUNNY 5-ROOM MODERN furnished flat, up-to-date, near car line, choice neighborhood, $40. 1444 WRIGHT ST. Phone A1674. 20

TO LET — FURNISHED FLAT, 4 ROOMS and bath; well furnished with electricity and gas; location Southwest. Phone B5810. 21

TO LET—FURNISHED FLAT, MODERN, $30 per month. 526 E. 16TH ST. 19

## TO LET— Apartments—Furnished.

TO LET—THE WARMAN APTS., 934 W. 6TH. Looking for something new and clean, with large, light airy kitchen and private bath? We have just what you want.

TO LET—THE WESTMORELAND, 2208 W. Pico. Phone West 2109; two, three and four-room apartments, single rooms, private baths, strictly modern. Reasonable rates.

TO LET—BRIGHT SINGLE ROOMS, $10 PER month up; housekeeping apartments, 2 and 3 rooms, $12 per month up; on hill, close in; fine location. 422 S. GRAND AVE. 19

TO LET—ETIWANDA APARTMENTS, 824 Mallard, between 8th and 9th, 2 blocks west of Figueroa, 2-room suites, newly furnished. 'PHONE E1065, BROADWAY 4658. 21

TO LET—THE LYONS, A NICE PLACE for permanent winter apartments; sunshine and steam heat; a few single rooms; locate now. 928 S. HOPE. 'Phone F2898. 25

TO LET — NEWLY FURNISHED AND tinted suite for housekeeping, kitchen range; also single rooms; walking distance. Call 318 W. PICO ST. 19

TO LET—THE ELDEN, CORNER ELDEN and W. 11th st. Select apartments and location; opened about September 25, 1907. W. Ninth and 11th st. car.

TO LET—BE SURE AND SEE THE 2 AND 3-room apartments at The Princeton; steam heat, private bath. 1513 GIRARD ST. E1149. 21

TO LET — "CALIFORNIA," 811 TEMPLE St. Fine new modern suites, $18 to $50; latest, nearest, sunniest, cheapest. Home A3077. 23

TO LET—ARDMORE, 941 POTTER PARK ave., near 7th and Figueroa; fine furnished apartments; private bath, low rates. E2411.

TO LET—WAVE CREST APARTMENTS ON Strand, Long Beach, just completed, new and modern, housekeeping suites, $5 per week. 22

TO LET—6128 PASADENA AVE., HIGHland Park, furnished complete apartments up to date, beautiful grounds, one left. 21

TO LET—APARTMENTS, 2 AND 3-ROOM suites, also single rooms, modern, close in. HOTEL ST. REGIS, 327 S. Flower st. 21

## TO LET— Apartments—Furnished.

TO LET — MODERN HOUSEKEEPING apartments, furnished complete, new, the nicest, neatest to be found anywhere, and at the lowest rent. 'Phone, bath, gas range, hot water, pleasant yard and flowers. These apartments are specially ventilated, sunny, very homelike and neat. Go and see them. You will like them. No car fare. Walking distance. Up.

| | | | |
|---|---|---|---|
| $13—1026 | W. First st. | Main 8223 | Denver |
| $16—1122 | W. First st. | Home 7306 | Michigan |
| $12.50—204 | N. Fremont | Home 6075 | Geneva |
| $20—212 | N. Fremont | Broadway 1676 | Helvetia |
| $16—218 | N. Fremont | Main 1567 | Ramona |
| $30—222 | N. Fremont | Main 1630 | Gaviota |
| $14—1141 | W. First | North 428 | St. Louis |
| $14—1003 | E. Ninth | Main 5462 | Boston |
| $14—1011 | E. Ninth | Main 1480 | New York |
| $14—1504 | N. Beaudry | North 579 | Chicago |
| $12—1020 | Colton | Temple 486 | Florence |
| $16—234 | S. Figueroa | Home 2404 | Roosevelt |
| $14—712 | Ceres ave. | Home 8352 | Alhambra |
| $12—911 | Diamond st. | Broadway 2926 | Portland |
| $12—536 | Crocker st. | Broadway 2914 | Pittsburgh |
| $14—312 | W. Fourth st. | Home F5862 | Seattle |
| $20—1126 | Mignonette st. | Temple 492 | Oakland |
| $20—1015 | Diamond st. | 5-room flats. | |

T. WIESENDANGER, 207 S. Bdway. M. 2643.

TO LET—APARTMENTS, FURNISHED. THE MAYFAIR. Located inside 61 St. James Park. Los Angeles's most exclusive and most modern apartments are now completed, furnished and in operation; being inside of St. James Park, one of Los Angeles's most exclusive residence centers. All outside rooms, in suites of from two to six, with baths. Steam heat, furniture and furnishings the best, artistic in all appointments; servants' quarters. Open for inspection. THE MAYFAIR APARTMENTS, No. 60 St. James Park.

TO LET—NEW MARYTON APARTMENTS, 314 South Olive st., right in the heart of the city and up above the noise and dust, magnificent view, worlds of sunshine and fresh air, high class in every respect, beautifully furnished. 'Squires and Meigs management. All service except cooking and kitchen work included in rent. Take Angels' Flight at Third and Hill st. Tickets at our office. SMITH & DIETER, Sole Agents, second floor, Union Trust Bldg.

TO LET— THE BYRAM APARTMENTS, NO. 1037 BYRAM ST. New, elegantly furnished, plenty hot water, large kitchens, all outside rooms, guests' parlor, private baths, phone service, electric lights, front porches, residence location; low rates, walking distance to Broadway; you will find this a very comfortable house. Take W. 11th st. car west. HOME 23479. 22

TO LET— CORONADO APARTMENTS, 675 Coronado street., Two blocks west of Westlake Park. All large, sunny outside rooms. Private halls and private baths. Completely furnished for housekeeping. Rents reasonable. Look at them before locating elsewhere. See JANITOR, 675 Coronado st. 23

TO LET— THE WAYLAND. New building, elegantly furnished, 2 and 3-room apartments, absolutely everything for housekeeping; beautiful bathrooms and fine kitchen with each suite; hot and cold water; only 5 minutes' walk from center of the city, adjoining Normal School grounds; reasonable rates. 539-41-43 S. HOPE ST. 24

TO LET—THE BEAUTIFUL DORIA, CORNER PICO AND UNION AVE. Mission furniture, wide halls, extra large rooms, with buffet kitchens and baths, will make special winter prices NOW. Worth your while to inspect these bright sunny furnished and unfurnished apartments before locating. 1604 PICO. A6264. 22

TO LET — THE MINNEWASKA, CORNER Second and Grand ave. Housekeeping apartments and single rooms. Five minutes' walk from business center. Make your selection now for your summer home. On the hill where it is quiet; no dust and beautiful view. Prices reasonable. TEL. A6701.

TO LET—THE OLIVER. New Westlake apartments. High-grade and up to date furnishings. Large, sunny rooms; polished floors. Steam heat, private baths. Sun parlor, roof garden, cozy balconies. 720 BEACON ST. 22

TO LET — GOLDEN WEST APARTMENTS; new house, new furniture, strictly modern; 2 and 3-room housekeeping suites, with or without private baths; every accommodation; easy walking distance, desirable location; reasonable rates; sunny rooms. 917 W. 5TH, near Figueroa. 20

TO LET—THE UPP, 1140 W. FIRST ST.; walking distance, new building, new furniture, 2 and 4-room apartments, $15 to $30 month; bath, hot water; both phones free, large society hall; roof observation; cool and healthy for summer.

TO LET — HOPE APARTMENTS, 3923 S. HOPE STREET, corner 39th st. Completely furnished suites of two rooms; kitchen, private bath, everything new and modern, all outside rooms; beautiful location, 25 minutes to business section.

TO LET — THE ALTONA APARTMENTS, COR. 8TH AND FIGUEROA, 2, 3 AND 4 ROOMS WITH BATH AND BUFFET KITCHEN; ALSO SINGLE ROOMS AND SUITES WITH PRIVATE BATH. BROADWAY 4367.

TO LET—HOTEL ASTORIA, 246 S. OLIVE, near Third, best located and furnished apartment house in Los Angeles, one, two and 3-room apartments with buffet kitchens, also rooms with and without private baths.

TO LET — ST. FRANCIS APARTMENTS. Fine front apartment of 3 rooms and private bath; light and sunny; $35 a month. Also 2-room apartment with private bath, $30 a month. COR. 10TH AND BROADWAY. 19

TO LET—FIGUEROA BETWEEN 7TH AND 8th, SCHERMERHORN INN. Choice 2, 3 and 4-room suites; buffet kitchen, wall beds, steam, parlor, amusement hall, 3 north porches; walking distance; special rates. 22

TO LET—IF YOU WANT SELECT, CONvenient, homelike apartments, also single rooms, go to THE CLEMENT, Cor. Washington and Figueroa.

TO LET—NORTHWEST APARTMENTS, 321 North Beaudry ave., elegant 2 and 3-room suites, $18 to $35 per month. New house and new furniture; all outside large rooms; location ideal. Phone HOME A8522.

TO LET — SAN REMO, 463 BIXEL STREET. Near 5th st. New, neat, cozy, cheap, close-in, completely furnished apartments, 2 and 3 rooms; finest neighborhood; block from W. 6th street cars. $16 to $25. 20

TO LET—438 SOUTH HOPE ST. NEW MANagement, newly furnished front apartments, 2 rooms $16; 3 rooms $20; 4 rooms $25; single rooms, $1.50 and $2.; bath, gas, electricity; light housekeeping allowed. 22

TO LET — LADY ALONE WITH NICE home 2 blocks from Westlake Park would like one or two teachers to share same with house; 3 car lines; references. Address C, box 30, TIMES OFFICE. 23

TO LET—2-ROOM APARTMENTS UNFURnished, $12 and $14; gas range, hot and cold water; private bath and toilet; gas and electricity, new; walking distance. 1014 COLTON ST. A2684, Temple 935. 20

TO LET—WELL FURNISHED APARTMENT, five rooms and bath, furnace, very pleasant, convenient to three street car lines. 1115 W. 21ST ST. OTIS JONES, 614 L. A. Trust Bldg. Phones A9159; B3905.

TO LET — HENRIETT APARTMENTS. Complete housekeeping 2 and 3-room apartments; hot running water, gas and electric service and garage; all outside rooms. 1403 Toberman st.

TO LET—GRAND VIEW APARTMENTS, 540 N. Hill st., new, elegantly furnished housekeeping rooms, beautiful location, walking distance, 2 and 3 rooms, $12 to $25. A3344.

TO LET—THE ROYCROFT, 828 WEST 6TH, new and modern, two and three room housekeeping apartments, with private bath, hot water all time, all outside rooms, close in. 20

TO LET—THE EDWARDS, 1428 GRIFFITH AVE., NEWLY FURNISHED 3-ROOM APARTMENTS, LIGHT AIRY ROOMS, PRIVATE BATHS, RATES $25 UP. B3192. 22

TO LET—936 POTTER PARK, NEAR FIGueroa and 7th. Aberdeen Apartments. Are you particular about where you live? You will be pleased with our 2 and 3-room apartments.

TO LET—EL REABO APARTMENTS, 1421 W. 10th st.; private bath and toilet, 2 rooms, all conveniences of 5; Marshall & Stearns fixtures, strictly first-class; summer rates, $18 and $20.

TO LET—THE CLIFTON, 651 RUTH AVE., 2 and 3-room completely furnished housekeeping apartments, $3.25 per week. 24

TO LET—DOUGLAS APARTMENTS, 624 W. 10th st., corner Flower; 2 and 3-room apartments, $18, $20, $25; laundry, bath, phone.

TO LET—LONG BEACH TENT CITY ANnounces special fall rates; convenient, sanitary housekeeping tents. 1

TO LET—BACHELOR QUARTERS AT 502 W. FIRST ST. Elegantly furnished. Phone A5043. 22

TO LET—TAYLOR APARTMENTS, NINTH and Flower, new furnished apartments. MAIN 5657. 22

TO LET—KNICKERBOCKER APARTMENTS, 821 S. Hope. Phone F5240. All brand new. 22

## TO LET— Rooms and Board.

TO LET—ATTRACTIVE ROOMS WITH EXcellent home table. THE MOORE, 1001 W. 8th st.

TO LET — ROOMS WITH BOARD. DElightful home; adults only. 1640 W. 11TH ST. 21

TO LET — ROOM AND BOARD TO GENtlemen; bath and phone. 1226 S. OLIVE ST. 21

TO LET — LARGE WELL FURNISHED rooms, with good home table. 339 S. GRAND. 22

## TO LET— Rooms and Board.

TO LET—WANT 10 TEACHERS OR BUSIness women to take rooms in a handsome house in the Westlake district, close to the West 6th-street and West 7th-street car lines, with the privilege of parlors and club; use dining-room and cook; expenses estimated to be under $30 for room and board. Best of references given and required. For particulars address with references, C, box 92, TIMES OFFICE.

TO LET—1050 S. HOPE ST. EXCLUSIVE family hotel, open to business men and families wanting quiet, pleasant surroundings, all the comforts of a modern building and the best of English cooking. Rooms single or en suite, without or with private baths. Steam heat and water in all rooms. Phones—F6902, Broadway 4447. 19

TO LET—A SELECT PRIVATE FAMILY having large and elegant home, will take a few guests, large rooms, single or en suite; private baths, fine porches, large parlors, piano, large and cheerful dining-room. 749 HARTFORD AVE., between 7th and 8th sts., Westlake district. 19

TO LET—ROOMS AND BOARD, BEAUTIFUL parlor room, private place, nicest residence street, every convenience, strictly first-class board. Couple with one child or two ladies or gentlemen; reasonable price; no charge for a small child. Address D, box 16, TIMES OFFICE. 19

TO LET — BEAUTIFULLY FURNISHED southeast room, with board, suitable for couple or two young men, in large comfortable private home, choice residence section; excellent car service. 2108 S. UNION AVE. Phone 18578. 25

TO LET—LARGE SUNNY FRONT ROOM with breakfast and dinner, for one gentleman in strictly private family of adults; modern conveniences; references required. Call evenings 725 W. WASHINGTON or Phone B4686. 19

TO LET—IN WESTLAKE DISTRICT, A larg sunny room for gentleman. Private residence of couple. Close in; breakfast if desired. References required. 1239 W. 9TH. 20

TO LET—LARGE FRONT ROOM, SUITable for two; elegantly furnished; electric lights, telephone, bath, walking distance, with first-class table. 1114 S. GRAND AVE. 19

TO LET—Y.W.B.H., GOOD CHRISTIAN home for clerks, stenographers, school and working girls; board and room $3.50, $4.50 per week. 125 E. 4TH ST. 23

TO LET — LARGE SUNNY ROOM WITH good board, $5 per week; very close in; bath, phone, etc. 315 N. HOPE. Main 9612. 15

TO LET—FURNISHED ROOMS WITH board, home cooking, terms reasonable. Apply 1374 S. FIGUEROA ST. Phone B5720. 19

TO LET—WITH BOARD OPPOSITE WESTlake Park, to gentleman, nice large room, $6 per week. Call 658½ ALVARADO ST. 20

TO LET—CASA DEL PICO, FIRST CLASS family hotel. 1316 VERMONT AVE. Take Pico Heights car. Phone B1894.

TO LET—THE BURWELL, HANDSOMELY furnished rooms, home cooking, close in, reasonable rates. PHONE A7802. 21

TO LET—FURNISHED ROOMS FOR GENtlemen, with board; bath, phone, private family. 1226 S. OLIVE ST.

TO LET — NICELY FURNISHED ROOM with excellent board in beautiful home; close in. 923 S. FIGUEROA. 20

TO LET—ELEGANT SUNNY ROOMS, WITH board, private family, Westlake district. 1022 S. BONNIE BRAE. 19

TO LET — HOTEL PLUMASITA, ELEgantly furnished rooms, exceptional meals. 1610 S. FIGUEROA. 22

TO LET—670 BIXEL, WALKING DISTANCE, select accommodations in beautiful modern residence. 22

TO LET—ROOMS WITH BOARD, $5 PER week. 1142 IROLO ST. West 4742. 19

## TO LET— Houses.

TO LET— Elegant 2-story house of 8 rooms, strictly modern, in Alvarado Terrace, just off Pico street; will lease to good tenant for one year; rent $50 per month. HAMBRIGHT CO., 625 Laughlin Bldg. 19

TO LET— $20; 932 Albany st., nice 5-room lower flat, water paid. $14, 934 Albany st., 5-room cottage, water paid. LEE A. McCONNELL & CO., Room 1, 145 S. Broadway. 20

TO LET—$16. 4-ROOM GOOD COTTAGE AT 255 West Lake ave., corner lot. Also have 5-room upper floor near city limits, South, $19 per month, or 11 rooms for $15 per month —fine for renting rooms. LEUSCHNER & CO., 629 S. Main st. 22

TO LET—UNFURNISHED BEAUTIFUL 10-room house, new and modern, Highland Park; hardwood floors, lawn and flowers; large corner lot; cheap rent to responsible party. ARMSTRONG REALTY CO., 205 S. Broadway. A4716. 21

TO LET — NINE-ROOM HOUSE, BARN, furnace, instantaneous heater, gas range; best neighborhood in city, near Adams, convenient to University car line; one year's lease, fifty dollars a month. Phone B5230. No agents. 19

TO LET—ONLY 15 MINUTES TO 4TH AND Broadway. 4-room bungalow, modern. Take Westlake-Bimini Baths car to Reno st., go west to Vendome, see my sign on cottage; rent reasonable. J. E. MARTIN, 313 Stimson Bldg.

TO LET — $15, BUNGALOW; 5 ROOMS; WALKING DISTANCE; NICE NEIGHBORHOOD; CAN'T BE BEAT IN CITY. 401 S. CLARENCE ST.; TAKE BOYLE HEIGHTS CAR TO 4TH AND CLARENCE STS. 19

TO LET—HOUSE OF 6 ROOMS, HALL, bath, gas, etc. 2509 Wesley ave., $20; also flat, 6 rooms, bath, etc., 2507½ Wesley ave., $21; water free. F. A. HUTCHINSON, 213 S. Broadway, room 207. 19

TO LET—WANTED, WE HAVE JUST ESTablished a rental department and invite owners to list their properties with us. OLIVERA CO., 201 Security Bldg. F7151; Main 6062. 19

TO LET—BEAUTIFUL 6-ROOM COTTAGE, every convenience, large yard, nice neighborhood, pleasant home for small family. 3730 S. HOPE. Grand-ave. car to 38th st. 19

TO LET—A BEAUTIFUL 9-ROOM RESIdence in Westlake district, near car line, only $70 per month. OLIVERA CO., 201 Security Bldg. F7151, Main 6062. 20

TO LET — 10-ROOM HOUSE HEATED BY furnace, at 218 W. 15th st.; references required. Apply at 406 Grant Bldg. C. STEADMAN & CO. 19

TO LET—STRICTLY UP-TO-DATE MODern 7-room house, $35 per month. 1585 W. 21ST ST., near Vermont ave. Washington-street car. 23

TO LET— $30. 7-room house on East Adams st. HERRON & KNIGHT CO., 301 H. W. Hellman Bldg. 19

TO LET—WESTLAKE DISTRICT, BEAUTIful sunny 6-room fflat, modern building, polished floors, fine location. 746 S. BONNIE BRAE. 20

TO LET—MODERN COTTAGE, 6 ROOMS, clean, quiet, close in, adults only. Call from 10 to 3. 115 S. FREMONT. Phone West 5328. 21

TO LET — 1319 WINFIELD ST., 5-ROOM cottage, bath, gas, electric lights. Key at 1323 WINFIELD ST. Phone F6656. J. Carroll. 19

TO LET—MODERN FIVE-ROOM COTTAGE, close in, furniture for sale; not obtainable without purchasing furniture. 1136 EAST 11TH ST. 22

TO LET—NEAT, 5-ROOM COTTAGE, $17, water paid, 841 E. 7th st. Inquire 845. Take San Pedro st. car, 2nd house west.

TO LET—$20 MONTHLY, 4-ROOM UNFURnished cottage, 827 West Third st. T. WIESENDANGER, 207 S. Broadway.

TO LET—4 SUNNY ROOMS, RECEPTION hall, new and modern. Corner. 1200 E. 17TH near 2 car lines. 19

TO LET—FOR GOOD LIST OF THE KIND you want to see R. W. POINDEXTER CO., 409 Wilcox Bldg.

TO LET—4-ROOM HOUSE, BARN, ½ ACRE ground. Palm ave., $8. PHONE WEST 4742.

TO LET — 7 LARGE ROOMS, WITH GAS range, lawn and flowers. 1918 ESTRELLA. 20

TO LET—MODERN 6-ROOM COTTAGE. CALL 1616 W. WASHINGTON ST. 19

TO LET—5-ROOM, 2-STORY NEW UP TO date. 1814½ TOBERMAN ST. Call at 1814 Toberman.

TO LET—2-ROOM COTTAGE, [illegible] E 31ST ST. $7. West 4742. 19

## TO LET— Furnished Houses.

TO LET—8-ROOM HOUSE, COMPLETELY furnished, 2 doors from Westlake Park, $65. 2018 ORANGE ST. Main 5268. 25

TO LET—NEW MODERN COTTAGE, WELL furnished, in the southwest, close to 3 car lines. PHONE SOUTH 78. 19

TO LET—9-ROOM HOUSE, 967 GRATTAN st., furnished complete. EDWARD C. CRIBB, 133 S. Broadway. 19

TO LET — 5-ROOM HOUSE, WITH BATH, completely furnished, $35 per month. 1327 W. 12TH ST. 25

TO LET—MODERN 5-ROOM HOUSE, COMpletely furnished. 918 W. 28TH ST. Call mornings. 20

TO LET—MODERN HOUSE, NICELY FURnished. Call at 1617 VERMONT AVE. Phone B3832. 19

TO LET — 7-ROOM HOUSE, FURNISHED; nice neighborhood. NO. 1714 W. 24TH ST. 19

TO LET—4-ROOM, MODERN, COMPLETELY furnished house, close in. 844 W. 16TH. 22

TO LET—FURNISHED 5-ROOM COTTAGE, veranda, garden, close in. 1621 BLAINE. 19

TO LET—$11. FURNISHED 2-ROOM COTtage. 838 E. 32ND ST. 19

## TO LET— Furnished Houses.

TO LET—HOUSES, COTTAGES, FLATS, FURNISHED AND UNFURNISHED. OUR PLAN OF LISTING MAKES HOUSE HUNTING EASIER. WE LOCATE YOU QUICKLY. LISTS AND INFORMATION FREE. WRIGHT & CALLENDER CO., 323 S. HILL ST.

TO LET— $35—6-room cottage, 488 Hartford. $35—4-room new cottage, north side of Wabash ave., fourth house east of Soto, or will sell for $1600—terms, $16 cash, $16 a month. ALLISON BARLOW, 213 S. Broadway, Room 124. Phones—Main 408, Home A5031.

TO LET — FURNISHED COTTAGE, FIVE large rooms and automobile stable; located in Westlake district on high ground, fruit, lawn and flowers; rent $35. Also furnished 3-room cottage, 117 Garfield Place, Hollywood, rent $15. See owner, M. A. BRONSON, 308 H. W. Hellman Bldg. Main 1523, A1523. 19

TO LET— Magnificent eleven-room Westlake residence, Oriental rugs, piano, etc.; six bedrooms; will lease for one year. Will sell for $3000 down, balance like rent. METZLER INVESTMENT CO., 401-402 Stimson Block. Home A6491, Main 3065. 21

TO LET—HOUSE OF 5 ROOMS, FURNISHed or unfurnished; electric lights, porcelain bath, 2 acres ground, fruit trees and berries; large lawn, fine well and windmill; good barn, chicken yard, on Santa Monica ave., 1 block west of Holly ave. Take Colegrove car. 22

TO LET— 142 WEST 25TH ST. A beautiful 10-room completely furnished house; gas, electricity, furnace, orange, fig trees; good barn; fine car service. Key next door, or PHONE WEST 3288. 20

TO LET — COSY 5-ROOM FURNISHED PLACE, 5 BLOCKS FROM CITY CENTER; NICE NEIGHBORHOOD; THE HILL ST. LIGHTS MAKE WALKING CONVENIENT NIGHT AS WELL AS DAY. CALL TODAY, 217½ W. 11TH ST.

TO LET—FURNISHED 10-ROOM HOUSE, 523 S. Alvarado st., Westlake district; 4 bedrooms, furnace, cellar, barn and driveway; elevated lot, splendid gas range, $60 per mo. M. E. OSWALD, 225 W. Second st. Main 526, A5574.

TO LET—BRAND NEW S.W. FURNISHED house, nine rooms, piano and luxurious furniture, first-class surroundings. West Adams car, $75 per month or lease. WILSON-PATTEE CO., 402 Union Trust Bldg. F8034 or Main. 19

TO LET—FURNISHED HOUSE IN PRETtiest part of southwest, high ground, completely furnished including grand piano. Adults only. Rent $60, water paid. H. W. MARSHALL & CO., 305 Pac. Elec. Bldg. Main 6301; F2964. 19

TO LET—ONE OF THE MOST ELEGANTly furnished 9-room houses in the city; magnificent sunny rooms; 3 blocks from general postoffice; choice for subletting. J. C. OLIVER, 133 S. Broadway. 19

TO LET—FURNISHED 6-ROOM MODERN cottage, all conveniences; large yard, attic, auto barn, porcelain bath, heater, rent reasonable. Call 10 to 5. Call up West 3211. 1539 NEW ENGLAND. 19

TO LET—FURNISHED NEW THOROUGHLY modern 1½-story bungalow, 6 rooms, piano, lawn cared for; water free; ½ block West Adams car. Southwest. Adults only. 2212 JULIET ST.

TO LET—BEAUTIFUL 9-ROOM HOME IN Westlake district, completely and artistically furnished; furnace, coal grate and gas for heating. Well-kept yard, stable. 1229 WESTLAKE AVE. 19

TO LET — 5-ROOM BUNGALOW, COMpletely furnished for housekeeping, with hardwood floors; strictly up-to-date; adults only; will lease. Phone WEST 752. 19

TO LET — FURNISHED, ON ADAMS ST., beautiful 9-room house, modern and convenient; 5 large bedrooms, piano, stationary tubs, large barn. PHONE SOUTH 6693. 19

TO LET—4-ROOM HOUSE, PARTLY FURnished, toilet and bath, summer house, chicken house, corral, flowers and fruit; Brooklyn Heights. Apply 649 S. SPRING. 19

TO LET—COTTAGE OF SEVEN ROOMS, modern, completely and well furnished, near two car lines; must be rented by Oct. 1st. 1414 W. 30TH ST. Phone B4732.

TO LET—VERY WELL FURNISHED AND very desirable house. Everything modern. Special rates to good tenants; location first-class. Inquire 949 S. HOPE ST. 21

TO LET—6-ROOM BUNGALOW, FURNISHed, piano, etc., 941 E. EDGEWARE ROAD, Angeleno Heights; rent $40 per month. Owner, HOME 'PHONE C1292.

TO LET—IN WESTLAKE DISTRICT, COMpletely furnished 9-room house, gas, electricity, furnace, piano, large barn. Key at 1050 ALVARADO ST. E2196. 20

TO LET—WELL FURNISHED MODERN 7-room cottage, large yard, best car service in city. Call from 9:30 to 5 or Phone BELLEVUE TERRACE HOTEL. 21

TO LET—FURNISHED THREE ROOMS cottage, cozy, clean, just right for two; gas, water paid; best car service, $12 month. 310 WEST 25TH ST. 19

TO LET—HOUSE NO. 1951 NORWOOD ST., near Washington st., 5 rooms, furnished, barn, gas, electricity, bath; $35 per month. Apply house. 20

TO LET—10-ROOM FURNISHED HOUSE ON a corner in S.W., modern and up to date; possession given in about 10 days. C. E. JOHN, B4972.

TO LET—A 9-ROOM, COMPLETELY FURnished house, clean; piano, furnace, barn; good neighborhood; rent reasonable. 'PHONE B2720. 20

TO LET—TO A DOCTOR OR DENTIST, 5-room flat on the southeast corner of Moneta and Vernon avenues. Call or PHONE SOUTH 2269.

TO LET — NICELY FURNISHED 6-ROOM cottage, with bath; reasonable, close in. 680 COTTAGE PLACE, between 9th and 10th sts.

TO LET—COMPLETELY FURNISHED TEN-room modern house; best location in Ocean Park. Address C, box 21, TIMES OFFICE.

TO LET—FOUR-ROOM HOUSE, FURNISHed, $15 a month. Take Brooklyn-ave. car to Soto, go north on Soto to Pomeroy, 2896. 21

TO LET—9-ROOM HOUSE, ELEGANTLY furnished, trees, lawn, barn, will lease for a year; rent reasonable. 141 W. ADAMS. 19

TO LET — FURNISHED HOUSE, 21 NEW High st.; good money-maker for right party. Inquire 125 TEMPLE ST. A8512. 20

TO LET—FIVE-ROOM COTTAGE, ALL MODern with furniture at 418 EAST 30TH ST. Key at 414, in rear. Take San Pedro car. 22

TO LET—IN SOUTHWEST, NICELY FURnished house of 8 rooms, fine piano; adults only; references. 2216 JULIET ST. 19

TO LET—FURNISHED 5-ROOM COTTAGE, everything new, all modern conveniences. 1548 E. 30TH ST. Hooper-ave. car. 20

TO LET—FURNISHED HOUSE 7-ROOM, 2-story, fully modern, $60. 2613 HALLDALE AVE. Apply 432 West 22nd st. 21

TO LET—FURNISHED COTTAGE, THREE rooms and bath, 1050 Georgia, $21. 'Phone E2976, or call 830 W. 11TH ST. 19

TO LET—FURNISHED MODERN 6-ROOM cottage, complete for housekeeping, nicely located. 1406 WINFIELD ST. 19

## TO LET— Stores, Offices, Lodging-houses.

TO LET—AN UNFURNISHED ROOMING house of 29 rooms, 227 North Main st., rent reasonable to a responsible tenant or would lease the whole building for a term of years. F. A. HUTCHINSON, 213 S. Broadway, room 207. 19

TO LET—ELEGANT NEW STORE, 930 S. Figueroa, near Women's Club House, with big deep lot, 50 feet wide, excellent for florist, furniture, garage, or other business requiring space. Owner, 402 FAY BLDG. 19

TO LET—DESK SPACE, CHEAP, INCLUDing both phones, clerk, typewriter, law library, reception rooms, etc. BARGAIN REALTY CO., eighth floor, L. A. Trust Bldg., Second and Spring. A7361, Main 3541.

TO LET—CHOICE DESK SPACE IN FRONT part well-located office, both phones, office attendant, roll top desk, expert stenographer and notary public. Apply ROOM 6, Orpheum Theater Bldg., 227 S. Spring st. 21

TO LET—2 CORNER OFFICES, FINE LOCAtion for physician or osteopath, excellent opening; also good opening for hairdresser. Phone A2386, Mr. Downing. 20

TO LET—A FINE NEWLY FURNISHED OFfice in desirable office building, for price of unfurnished office. Call at 839 I. W. HELLMAN BLDG.

TO LET—OFFICE AND DESK ROOM, ALso part of basement; reasonable rent. GREAT AMERICAN IMP. TEA CO., 133 S. Broadway. 19

TO LET—WELL LOCATED FURNISHED office, new typewriter, both phones. Rent very reasonable. Apply 318-19 PAC. ELEC. BLDG. 19

TO LET—A BEAUTIFUL DINING-ROOM, mission style furniture; capacity 70 people; fine kitchen, oil burner range. 239 W. 10TH ST. F4686. 19

TO LET — PICO-ST. STORE, [illegible] PICO near Flower, $20 rent. MARSCHUTZ, Owner, 133 S. Spring. A2317 or Main 2300.

TO LET—TENANT WANTED FOR A NEW modern apartment building, close in. Address C, box 78, TIMES OFFICE. 22

TO LET—DESK ROOM WITH DESK, USE of both phones; $7.50 per month. 402 STIMSON BLOCK. 20

TO LET—OFFICE SPACE FOR RENT, ALso basement. 315 W. SECOND ST. Phone Home C1202.

TO LET—STORES, 2138 S. MAIN, $8.50 AND $18.50 month; also No. 2306 S. MAIN, $14. 19

TO LET—DESK ROOM, 521 CHAMBER OF COMMERCE. 21

TO LET—ROOMS WITH BOARD, DELIGHTful home; adults only. 1640 W. 11TH ST. 19

TO LET—STORE AT 633 W. 6TH ST. Call 1013 W. 8TH ST. Phone Main 3673. 20

# Classified Liners.

## TO LET— Stores, Offices, Lodging-houses.

TO LET—NEW MODERN OFFICES.
BROADWAY CENTRAL BUILDING.
FIREPROOF.
424-428 S. BROADWAY.
THE TRUSTEE COMPANY,
327 SO. SPRING ST. 19

TO LET—
STORES, OFFICES, LOFTS.
WAREHOUSE AND FACTORY SITES.
HOTELS AND ROOMING-HOUSES.
WE HAVE ALL THE
AVAILABLE LOCATIONS.
RENTAL DEPARTMENT,
R. A. ROWAN & CO.,
300 H. W. HELLMAN BLDG.

TO LET—
Very desirable light and airy offices in the Henne Building, 122 W. Third st., steam heat, good elevator and janitor service. Apply to superintendent of building on premises, or to
WRIGHT & CALLENDER COMPANY,
Exclusive Agents,
223 S. Hill street.

TO LET—
4TH FLOOR FRONT LOFT ON SPRING ST., BETWEEN 2ND AND 3RD STS. SIZE 25x80. EXCELLENT LOCATION. RENT REASONABLE.
HAMBRIGHT CO.,
625 LAUGHLIN BLDG. 19

TO LET—TO LEASE 20-ROOM APARTMENT-house, each suite independent; extra large, light rooms; wide halls, meters for gas and electricity; all walls nicely tinted; nicely finished woodwork, beautiful chandeliers; will give good lease to right party; large lot and storeroom; convenient location. Inquirers for apartments every day. Call 510 E. 23D ST. Maple ave. car. Home 'Phone B8798. 21

TO LET—STORES LOFTS, OFFICES, APARTMENTS AND ROOMING HOUSES. ALSO A LARGE LIST OF GENERAL BUSINESS PROPERTY. RENTAL DEPARTMENT, WRIGHT & CALLENDER CO.

TO LET—CHEAP; NICE NEW STORE, 22x52, with up-to-date homelike 4-room furnished or unfurnished flat above, on E First st., in splendid location for grocery and meat market. BARGAIN REALTY CO., Owners, 600 L. A. Trust Bldg., 2nd and Spring. A7201. Main 8541.

TO LET—A LAND COMPANY OWNING large body of land in canyon near to Los Angeles, desires experienced party to take charge of furnished bungalow inn and furnished cottages. A good opportunity for the right person. Address C, box 305, TIMES OFFICE. 20

TO LET—LEASE ON OFFICE SUITE TO DISpose of; 5 comfortable, well-lighted connecting rooms on four floor Merchants' Trust Bldg., from October 1; lease expires Feb. 1, but can be extended; price $150 per month. Apply at 422 MERCHANTS' TRUST, or at office of building. 21

TO LET—18 NEW ROOMS, UNFURNISHED centrally located in city of San Pedro; all light outside; running water, hot and cold; two prominent entrances; tile and marble steps; low rent on lease to desirable party. Owner, ALEXANDER, 121 W. 3rd., Los Angeles.

TO LET—LARGE BASEMENT ON SPRING between 4th and 5th, 50x150 feet, cement floor, sidewalk elevator and two street entrances; suitable for cafeteria, pool room, bowling alley or storage, long lease; cheap rent. Apply BOSLEY CO., 422 S. Broadway. 22

TO LET—FOR STORE, $30. STORE; FINE corner for general merchandise and butcher shop—building, 22x64. Corner Irene and Alameda; also 11 rooms above, $30 for all; fine for boarding and rooming-house. LEUSCHNER & CO., 629 S. Main st. 22

TO LET — 1002 PASADENA AVE., STORE, with two living rooms in rear; excellent business neighborhood, and fine opportunity for good party; rent only $18 for whole floor. ERKENBRECHER SYNDICATE, Ltd., 123 W. Sixth st.

TO LET—DESK ROOM, ROLL-TOP DESK, both phones. 135 STIMSON BLDG. 20

TO LET—½ OF FINE OFFICE, USE OF phone. 317 LAUGHLIN BLDG. 20

## TO LET— Beach Property.

TO LET—HERMOSA BEACH, THE EL REposa furnished rooms, single and housekeeping, at Santa Fe ave., opposite postoffice. MRS. EMILE BUTCHER, prop.

## TO LET— Farming Lands.

TO LET—LAND, TO GOOD SUGAR BEET growers, on the easiest terms possible. Less than two miles from large sugar beet factory. Good terms if you wish to purchase same. Address D, box 5, TIMES OFFICE.

## TO LET— Country Homes.

TO LET—NORTH GLENDALE FOOTHILL ranch to rent. Forty-five acres, six-room stone house, barn, water plant; one and one-half miles north Casa Verdugo. Apply to owner. PHONE EAST 365, or to Agents, Parker & Sternberg, Glendale. 22

TO LET—OR LEASE, 9-ROOM HOUSE, 2½ acres of ground, all fenced, lawn, trees, alfalfa, fine for chicken ranch. Ideal country home. Corner 76th and Figueroa sts. Rent $30. Owner at 1714 NEW ENGLAND AVE. 19

## TO LET— Miscellaneous.

TO LET—FACTORY SITE, NEAR ARCADE and Santa Fe depots; alley; spur. WHEELER, 205 S. Broadway. Main 3144; A8122. 22

## FOR SALE— Houses.

FOR SALE — NEW 6-ROOM BUNGALOW, 2200 West 28th st.; full high north-front lot; everything strictly modern; $500 cash, balance monthly. Owner, 304 GRANT BLDG.

FOR SALE — A SNAP; 7-ROOM COTTAGE, hard finish, up and down stairs, $2000; located in the southwest, no commission to agents. See OWNER, 453 S. Spring st. 21

FOR SALE—$2650. BUYS GOOD 7-ROOM cottage on 23rd near Central, $650 cash, balance $200 per year, 7 per cent. interest. JAMES THOMPSON, 309 West First. 19

FOR SALE—EXTRA LARGE, MODERN 6-room cottage and reception hall; southwest corner, near U.S.C. Apply 1832 MANHATTAN PLACE. 'Phone West 2183. 24

FOR SALE—A SACRIFICE.
My new, modern 8-room house, large east-front lot, hardwood floors throughout. OWNER, 1549 Arlington. West 1315. 19

FOR SALE—6-ROOM MODERN COTTAGE, lot 50x148, barn, unfurnished, $3300; $900 cash; would sell furnished. Owner, 1453 W. 20TH ST. Phone West 3107. 19

FOR SALE—CHEAP, $1800; THREE-ROOM house, with large screen porch and closets; fine fruit trees and flowers; lot 50x120; mostly all cash. 1509 E. 47TH ST. 19

FOR SALE—$150 CASH, BALANCE $25 PER MONTH. NICE BUNGALOW, 5 ROOMS, ON WEST 46TH ST. A SNAP THIS WEEK. CHEMINANT, 419 W. 7TH. 19

FOR SALE—$200 DOWN BUYS SIX-ROOM house on E. 29th near Central. BANKS LAND CO., 314 Lankershim Bldg., corner Spring and Third. A8931. 20

FOR SALE—PRICE $2150; $150 DOWN, $25 monthly, 5-room plastered house; lot 40x150; fenced. 1420 Donaldson. Take Hollywood car, transfer to Elysian Park. 22

FOR SALE—PRICE $2150, $150 DOWN, $25 monthly, 5-room plastered house; lot 40x150; fenced. 1420 Donaldson. Take Hollywood car, transfer to Elysian Park. 19

FOR SALE—$500 CASH, BALANCE EASY. Come quick and see photo of this modern 6-room cottage, Dalton ave. O. K. REALTY CO., 452½ S. Broadway. 19

FOR SALE—BEST 6 ROOM BUNGALOW, west side near car, you can save money by calling on owner. 301 COLLINS BLDG., Phone A1265. Main 2098.

FOR SALE—5-ROOM NEW AND MODERN bungalow in Southwest; like to keep it, but must sacrifice. $2800, terms. 433 BRYSON BLDG., 2nd and Spring. 19

FOR SALE—5-ROOM COTTAGE: IT IS THE coziest little place you ever saw; furniture; $1200, terms. Come today. W., 433 BRYSON BLDG., 2nd and Spring. 19

FOR SALE—BEAUTIFUL LITTLE HOME, 6 rooms; fine lot; lawn, fruit, flowers, barn, etc. Sacrifice. $2600; your own terms. Apply 2607 EAGLE ST. 19

FOR SALE—NEW 5-ROOM MODERN COTtage in Boyle Heights, bath, toilet, electricity, installment plan. C. E. PENDELL, 10 Temple Blk.

FOR SALE—A SWELL 5-ROOM BUNGAlow, hardwood floors, plate-glass dressing-room, 1404 W. 21ST. Take Washington or W. [illegible] car. 24

## FOR SALE— Houses.

FOR SALE—
$12,500—BONNIE BRAE ST., WESTLAKE PARK.
Magnificent 10-room, new and modern residence—beautiful grounds, front and rear—two-story barn, cement floor.
This place will bear comparison with any $15,000 home in city and is a decided bargain for $12,500, ½ cash.

$9000—WILSHIRE DISTRICT—$9000.
A beautiful home of 9 rooms, modern and artistic in every respect; lot 60x150, the highest ground of this elegant district, near Vermont and Wilshire blvd. This house for $9000 is a snap.

$6000—SAME DISTRICT—$6000.
A new and modern, well-arranged home, 8 rooms, high ground and only one block south of Wilshire blvd.; undoubtedly the biggest snap in town. This place cost $4700 to build one year ago and the lot today is worth $3000; you can, if bought this week, take it for $6000, ½ cash.

$5750—WESTLAKE PARK—$5750.
Delightful story and a half bungalow, 8 rooms, including 3 nice bedrooms upstairs; lot 52x160, only 300 feet from Westlake Park, high ground; modern in every way and absolutely the cheapest place in that fine territory—$1500 cash and balance to suit, or might consider smaller amount cash and well-located lot as first payment.

$4700—BUNGALOW—$4700.
Absolutely the most artistic and prettiest 6-room bungalow in town—situated on W. 23d st., ½ block from $25,000 homes; $1300 cash and $35 per month will handle it.

FOR EXCLUSIVE HOMES UP TO $25,000, SEE US. OUR LIST IS THE BEST.
J. A. VAUGHAN,
WITH
ROBERT MARSH & CO.,
19 140 W. FIFTH ST.

FOR SALE—BY OWNER, NEW, MODERN 10-room house in the southwest part of the city near Country Club; elegant view of Hollywood and the mountains, convenient to two car lines; the house is well built, all work having been done by day's work; east front, the lot is 75x179; interior arrangements and decorations are all that could be desired; very large rooms with cove and beamed ceilings, plate glass windows, elegant electric fixtures throughout; handsome tile mantel and bookcases; very beautiful dining-room, extra large and artistic buffet; the woodwork is exquisite quarter-sawed oak, and oak floors; 4 large bedrooms and bath on second floor; white enamel finish and maple floors, very large closets, well ventilated, with full length mirrors; large pass-pantry and kitchen with closets, drawers and bins galore; large screen porch with stationary tubs, toilet, etc.; servant's room on first floor; large porch extending across front of house with massive stone pillars and cement floor; paved driveway at side, auto garage with cement floor and extra room; chicken yard and garden, beautiful lawn, flowers and shrubbery; the elegance and exclusiveness of this home will appeal to the person requiring a home of this price, only $15,000; worth $22,000. Party going East. HOME PHONE B5498.

TO LET—
ELEGANT OFFICES
IN THE NEW SAN FERNANDO BUILDING,
S.E. CORNER FOURTH AND MAIN STS.
STRICTLY MODERN AND ABSOLUTELY FIREPROOF.
OFFICES $15 UP.
STORES $75 UP.
BASEMENT WELL LIGHTED AND VENTILATED.
ASK FOR BOOKLET AND PRICE LIST.
C. WESLEY ROBERTS CO.,
217 CITIZENS' BANK BLDG.
HOME 4634. MAIN 5478.

FOR SALE—
REAL BARGAINS.
$3500—Worth $4500, a full two-story strictly modern 7-room house, 15 minutes from center of business. Has 3 large, attractive bedrooms and bath above. Open staircase and beamed ceilings and fine mantel, etc., below also cement and plaster cellar. $1000 cash, $500 six month, balance to suit.

$4500—$500 down, $30 a month, a very attractive bungalow on the high, level, S.W. bench; 6-room, 2 bedrooms, hardwood floors, etc.

$5000—$1000 down, $50 a month; an up to date story and one-half, north front, 7-room bungalow; hardwood floors, throughout; 2 fine bedrooms and bath, above; one bedroom below; near 22nd and Vermont.

$7200—Worth $7500; a modern, honestly built 2-story 8-room house, within city limits on the S.W. bench just south of 16th st. car line. Furnace and everything complete.
WILSON-PATTEE CO., 402 Union Trust. $358; Main or F. 19

FOR SALE—
$4200
ONLY—$4200—ONLY
$4200
WEST ADAMS HEIGHTS.
RESIDENCE. 7 ROOMS.
Large living-room with beautiful mantel, beam ceiling, etc.; Turkish room, dining-room with first-class appointments and east exposure, kitchen and appurtenances comprise first floor. 3 large airy sleeping rooms and bath upstairs. Best buy in entire district, and house that will please you. See
HOLMES-WALTON CO.,
504 GRANT BLDG.,
19 FOURTH AND BROADWAY.

FOR SALE—
$4500—Modern 7-room 1½-story residence, choice location, Southwest, being on 32nd st., just west of Figueroa; 80-foot street; fine shade trees; sewer; electricity and gas. Good stable and drive. Cheapest property in this choice section. $1500 cash, balance to suit.
J. N. WILLIAMS & CO.,
302 I. W. Hellman Bldg.

FOR SALE—ONLY $3250.
A GREAT BARGAIN.
New, modern 10-room house, East 22d st.; 2 baths and toilets, gas, electric lights, fireplace, tinted walls, etc.; a snap at the price; $450 cash, balance monthly including interest; fine street, good restrictions, excellent car service; look it up; won't last long.
LOS ANGELES INVESTMENT CO.,
337 South Hill st.
Main 2248, A8118.
Largest Co-operative building company in America.

FOR SALE—A BEAUTIFUL NEW 5-ROOM house in the southwest on prominent ave., 1-2 block from car. Modern. See owner, Phone F6222. 20

FOR SALE—SIX-ROOM HOUSE, FURnished or unfurnished; cellar, barn, driveway, lawn. Agents paid commission. Phone owner, SOUTH 6162. 22

## FOR SALE— Houses.

FOR SALE—
COTTAGES AND BUNGALOWS.
STOP PAYING RENT.
See our new, modern cottages and bungalows on our ELDER PLACE, No. 2, and our new SOUTHWEST TRACT.
Best of improvements, petrolithic paved streets, excellent car service, good restrictions.
Have sold over 50 in these two tracts within the last 3 months, 7 sold last week.
Many being sold before they are finished.
Intend to build 450 MODERN HOMES in our SOUTHWEST TRACT.
Will build to suit you in either tract.
You make us a small cash payment, balance monthly, including interest.
20 per cent. discount on the cost of the house is given by us whether you buy or have us build for you in our SOUTHWEST TRACT.
LOS ANGELES INVESTMENT CO.,
337 S. Hill st.
Main 2248. A8118.
Largest Co-operative Building Company in America.
Capital and surplus $1,200,000. 20

FOR SALE—
ATTENTION, HOMESEEKERS.
I will sell you a modern 9-room, 2-story residence, in good residence district and in the trend of increasing values, at $1000 less than actual value; only 12 minutes by Grand ave. car from 4th and Broadway, within one block of Grand ave. The price of today, $5000, was the price 4 years ago when bought from a builder who was in financial difficulty, and represents the actual cost of material, labor and lot at $1000, which is now cheap at $2500.
The house is close to St. Mary's Academy and the Marlborough School for Girls and is in first-class condition, never having been occupied except by owner.
The terms are $2750 cash, balance $35 per month, including interest. A choice home, a safe investment and a good speculation.
If you will come to my office I will convince you that you can turn this at a profit of $1000 within 3 months.
19 WILDY, 206 Grant Bldg.

FOR SALE—
A WISE STEP
in purchasing either a home or income property, buy something which has a future as BUSINESS, HOTEL or APARTMENT property.
WESTLAKE.
Just around the corner from the ELEGANT HOTEL HERSHEY ARMS and just off WILSHIRE BOULEVARD. We offer a WELL BUILT 2-story home of 10 rooms on lot 75x125, for ONLY $8750, figure the ground frontage if you like at $100 per foot (and you cannot buy in that neighborhood at that price) and it makes the improvements cost you $1250; the property will rent for $75 per month as hotel or apartment site; this lot will soon go to $250 per foot. Don't delay.
HAMBRIGHT COMPANY,
625 LAUGHLIN BLDG. 19

FOR SALE—
$5700.
$5700.
$5700.
NEAR PALM PLACE.
ELEGANT SURROUNDINGS.
7 rooms, reception hall and large bath; concrete foundation, cement cellar; large porch and 2 balconies; parlor, library and dining-room extremely attractive, with oak floors and artistic features; telephone room and closet under stairway; built-in window seats, buffet, etc.; stationary tubs and 2 toilets; faces east with alley in rear; lawn, fruits and flowers. Investigate this.
HOLMES-WALTON CO.,
Sole Agents,
504 GRANT BLDG.,
19 FOURTH AND BROADWAY.

FOR SALE—
NEW AND ARTISTIC COTTAGES, BUNGALOWS, HOUSES AND VACANT LOTS.
IN EVERY PART OF THE CITY,
AT VERY REASONABLE PRICES.
AND EASY TERMS.
GET THE BEST FOR YOUR MONEY WHEN YOU BUY.
IT WILL BE TO YOUR INTEREST TO SEE US BEFORE PURCHASING.
RESIDENCE AND LOT DEPARTMENT,
WRIGHT & CALLENDER CO.,
219 S. HILL ST.
GROUND FLOOR. 22

FOR SALE—
NOT TOO NEW, OR TOO OLD.
AN ATTRACTIVE HOME OF EIGHT LARGE, SUNNY ROOMS ON A BEAUTIFUL STREET IN THE SOUTHWEST.
EAST FRONT, MODERN IN EVERY RESPECT; SELECT FRUIT AND FLOWERS.
SEE T. R. CROSWELL,
WITH MINES & FARISH,
20 315 S. HILL ST.

FOR SALE—EUCLID HEIGHTS, BOYLE HEIGHTS.
HIGH, HEALTHY, CLOSE IN.
$1100—Includes furniture, 3-room house.
$1250—New 4-room, plastered, large lot.
$2600—$1000 down, fine 5-room house.
$1500—$175 down, 5-room house.
$1250—$500 down, 3 rooms, plastered.
$2500—$200 down, 6 rooms, good.
$1050—$300 down, 4-room house.
$1700—$300 down, 5 rooms, large lot.
Houses all over the Heights from $700 to $6000. Lots, $450, $550, $800; street work done; $50 down, $10 month.
C. F. HARTJE, Real Estate, N.W. corner Stephenson ave. and Euclid ave. Take Euclid ave. car (First st. line) to office door. 20

FOR SALE—
$3600.
$3600.
CHOICE CORNER.
5 ROOMS. WEST 18TH ST.
Not new but in first-class condition.
Lot 50x148 to alley. Not far from Hoover. Lot is worth price asked.
HOLMES-WALTON CO.,
Sole Agents,
504 GRANT BLDG.,
19 FOURTH AND BROADWAY.

FOR SALE—WHY PAY RENT WHEN
$500 CASH AND $35 MONTH INCLUDING INTEREST.
WILL BUY YOU
A SWELL 6-ROOM BUNGALOW, S.W.
LOCATED ON A FINE LONG STREET NEAR GOOD CAR LINE. IT'S BRAND NEW AND RIGHT DOWN TO DATE IN EVERY WAY. PRICE ONLY $4000. GET BUSY.
420-21 BRADBURY BLDG. 19

FOR SALE—BY OWNER, NO AGENTS, ON Magnolia ave., just off W. Adams, lovely 8-room house, modern, large lot, barn and fruit trees, near Girls' Collegiate School and the New Science Church. Call up B5138 and the carriage will bring you to the address, where you will be shown that this is a rare bargain. 19

FOR SALE—
RYDER REALTY CO.,
609—South Spring street—609.
Fine 7-room cottage, close to Pico, near Union, the very best close-in buy for profit. Walking distance. The lot—50 feet front—alone is worth the money for apartments; the building is fine-looking and this property is greatest bargain offered. $4250 cash or $4500 terms.
RYDER REALTY CO.,
19 609—South Spring street—609.

FOR SALE—WANT TO SAVE RENT EASY? Neat and cozy home on nearly 1-4 acre lot; cheap, on very easy terms; don't pay rent; own your own home; it is the only way to save money and make money; let your rent money carry you along; now is the time and here is your chance; don't say you never had a chance; take Watts and local car on Main st., and get off at office, corner 58th st.; open daily, 9 to 5, until sold; come right out now in 10 minutes; 5c fare. Also great big lot, awful cheap; easy terms. Phone SOUTH 2486.

FOR SALE—
$3700—Modern 7-room house on Arapahoe st., close to West 11th, lot 45x150 to alley.
$6500—Modern 8-room house on Grattan st., close to West 9th st., lot 50x140; lot value $5000.
$6000—New modern 8-room house on West 8th st., close to Hoover; lot 50x135.
$3750—Modern 7-room bungalow on Lake st., close to West 6th st., lot 50x170; lot value $3500. We have other beautiful homes in this section.
JOSEPH REED CO., 532-3 Germain Bldg. Tel. A7927; or Main 6452. 19

FOR SALE—MODERN 6-ROOM COTTAGE, large corner lot. If you are looking for a nice home call on Owner, 1401 W. 41ST ST. 19

FOR SALE — 2-ROOM CALIFORNIA COTtage, 1661 E. 21st st. Price $1150, $100 down. 'PHONE WEST 4741, or B3930. 20

## FOR SALE— Houses.

FOR SALE—
YOUR CHOICE.
EACH—$6500—EACH.
SELECT NEIGHBORHOODS.
WESTLAKE DISTRICT.
High and sightly, commanding excellent view of Westlake Park, Wilshire district and the mountains. Fanned daily by balmy sea breezes. Attractive 8-room residence and basement; porches front and rear; 2 large upper balconies; lot 50x135. Only $6500.
WEST ADAMS HEIGHTS.
8 large rooms and basement, not cheap and fancy, but handsome and durable; oak floors, artistic fixtures, stationary wash trays, 2 toilets, etc. Lot 50x150 to 20-ft. alley. $6500 only. Will gladly show them to you.
HOLMES-WALTON CO.,
Sole Agents,
504 GRANT BLDG.,
19 FOURTH AND BROADWAY.

FOR SALE—
$500 BELOW COST.
Anyone wanting a new 5-room modern cottage, nicely located in a restricted district, close in, with all conveniences, at $500 below cost and on easy terms, can have same by applying to me, i.e., if they are quick enough. See WHITMAN,
With BELMONT REALTY CO.,
1.6 Belmont Ave.
Tel. E3077, or Main 4144.

FOR SALE—$4500; $1000 CASH.
PITTSBURG REAL ESTATE CO.
New 8-room house, No. 1351 W. 22nd st.; large reception hall, living and dining-rooms, telephone and cloak closet, hardwood floors, paneled walls, buffet, fireplace, cabinet kitchen, laundry tubs, 2 toilets, 4 bedrooms, bath, linen closet on second floor; finished white enamel and golden oak; price reduced from $5500; must sell at once. Pittsburg Real Estate Co., Sole Agents, 311-13 Laughlin Bldg. 19

FOR SALE—
JOHN H. SAUNDERS CO.
JOHN H. SAUNDERS CO.
A charming little home in the Southwest for two. Five rooms, mission style. Very up-to-date and artistic. Come and see it.
I. MacCulloch,
JOHN H. SAUNDERS CO.,
410 S. Hill St.
F7174, B'way 5032.

FOR SALE—ONE OF THE PRETTIEST AND in every way a most satisfying 6-room bungalow; cut-stone front and veranda; elegant stone fireplace; living and dining-rooms paneled and beamed; 3 commodious bedrooms, and all the finest and very latest interior conveniences; price $3550, part cash. No. 1454 W. 25th st. Fine location, near Vermont ave. and W. Adams; ½ block to cars. If you want a correct and beautiful place, see this. A high-grade home. OWNER, 9043. 19

FOR SALE—
BARGAIN—BUNGALOW—BARGAIN.
CASH—$600—CASH.
BEAUTIFUL 6-ROOM BUNGALOW.
Beamed ceiling, paneled walls, oak floors throughout; huge mantel, elaborate lighting fixtures, buffet kitchen; well appointed home at a conservative figure; must be seen to be appreciated. PRICE $4000; $600 CASH, balance easy. EDWARD D. SILENT & CO., 216-18 W. Second st. Ex. 695; Main 695. 20

FOR SALE—
IT'S A SHAME. IT'S A SHAME.
But we are going to sell it. $1500 below cost. Lot 50x140, large modern 8-room house on Vermont ave., one block south of Adams street. This is the best bargain in the city. Come get key look it over, make inquiry and you will find that you cannot buy a vacant lot in that vicinity for $5000. Act quick. DRURY & TILDEN, Sole agents, 3429 Vermont ave. Phone B2676. 19

FOR SALE—
BUNGALOW.
If you want a first-class, new, attractive, up-to-date bungalow in the Wilshire district that can be bought for $4500, on easy terms, see us; you cannot beat this for the money.
A3807. HAY & HARDWICK,
Main 6409. 724 Bryson Bldg. 22

FOR SALE—
8 rooms, modern, 9th and Union, $7000.
$7000—2-story, 4 bedrooms, furnace heat, all over oak floors, handsome house, new.
7 rooms, near 6th and Lucas.
$5750—Hard floors, etc., $5750.
$6000—Close in modern, $6000.
7 rooms, 50-ft. front, 2-story, barn; W. 11th.
FRANK HONEYWELL & MAURICE ALEXANDER, 211 Laughlin Bldg.
A3322. 19

FOR SALE—
I have an exceptionally well built 5-room modern cottage (built 3 years.) east front, on Woodlawn ave.; owner non-resident, Moneta car line, 15 minutes from Sixth and Main sts.; nothing around it within $300 of the price, $2900.
You can't beat this in the southwest.
T. L. O'BRIEN,
Sunset 2276. B5328. Jefferson and Main.

FOR SALE—HOMESEEKERS ATTENTION.
This is a snap for you. A 5-room strictly modern bungalow, with 2-story barn and chicken yard, 50 chickens, nice garden. See the place at 1539 East 40th st. Price $2500; $500 cash, balance $25 per month including interest. If you have all cash make offer. Take Watts & Local or Slauson Junction cars on Main st. to 40th st., walk short block east. Then see LOMAX, 4418 Central ave., in store. 19

FOR SALE—
A new and modern 6-room furnished cottage, with a double front lot, near Main and 36th sts., for $2100; $700 cash, balance monthly; you will go two miles further out and then pay $500 more for as good a home. You will not find anything cheaper in the city if you look all winter.
T. L. O'BRIEN & CO.,
Sunset 2274, B5328. Jefferson and Main.

FOR SALE—
On Normandie ave., close to W. Adams, elegant home of seven rooms and bath. Gas, electricity, furnace, hardwood floors, lawns, flowers, large barn in rear. Lot east front, 53x150. For spot cash will sell for $5500, if taken at once.
TRUE & CLARK,
A6500, Bdy. 5055. 607 H. W. Hellman Bldg. 19

FOR SALE—A SUPERB BUNGALOW AT A bargain.
At 2290 West 29th. New, 5 large rooms, with every down-to-date feature, including plate glass windows and driveway; a true bungalow and a beauty; price less than $3500, according to terms. H. M. CORLETTE, owner, 417 Henne Bldg. Agents please list. 21

FOR SALE—IN HIGHLAND PARK, 7-ROOM 2-story house, situated in the Arroyo Flat; one block from Pasadena ave.; street work all paid; house is in an apricot orchard; fine soil; no adobe. Price $2500; $250 down, balance to suit; also a 5-room bungalow, lot 40x120, street work paid. Price $1500; $200 down, balance $20 per month, interest 7 per cent. Both properties near two car lines. Call 6114 PASADENA AVE., or Phone Home C8329. 19

FOR SALE—MUST BE SOLD; 6-ROOM MODern bungalow; oak floors, beamed ceilings; living-room 15x19 ft.; fine mantel, built-in bookcases, front, dining-room, 2 large bedrooms, white enamel, 4 cedar closets, decorated bathroom, cabinet kitchen, near new postoffice, Moneta ave.; price $4000, $1000 cash, balance terms. A. O. KENT, Moneta ave. near Marshall. South 2500, B9355. 19

FOR SALE—A SNAP, 3-ROOM CALIFORnia house, lawn, fruit trees, cement walk, street work all in and paid for, near school, churches, and 2 good street car lines; party must have money; will sacrifice for $775, worth $1100; you will have to hurry to get this bargain. See LOMAX, at 4418 Central ave., in store. Take Central-ave. car, 2nd and Spring, or Hooper-ave. car on Spring, transfer to Central. 19

FOR SALE—
CLOSE IN, NEAR ST. JAMES PARK.
$4200—A dandy modern, well-built home of five large rooms on a terraced lot 56x135 to alley. Ideal location. Has good bath, beautiful buffet, fine fixtures, polished floors, etc. Attic can be made in two good rooms. Lawn, flowers and trees. Part cash. Main 5096, Home A8584. R. J. BRININGER, 430 H. W. Hellman Bldg. 19

TO LET—IF YOU ARE LOOKING FOR A location for store, hotel, apartment-house, warehouse, etc., see our Business Lease Dept. We'll locate you at no expense to you.
BUSINESS LEASE DEPT.,
JONES & RYDER LAND CO.,
218 W. Third st.
Both 'Phones Ex. 322.

FOR SALE—BARGAIN; VERY ATTRACtive Colonial house, 12 large rooms, 2 bathrooms, 2 private lavatories, 5 toilets; fine investment for one who wants a choice home and income; so arranged that an elegant first-floor suite can be let for housekeeping; also beautiful upper chambers; fully furnished, fresh and clean; lot 84x180, in locality where values are increasing. CALL B3623. 27

FOR SALE — STRICTLY MODERN, UP-TO-date bungalow, just completed; price is right. Those who are looking for a bargain, better look at this. Corner lot, 50x150, and 2-room house in rear. Will make terms to suit. Take Grand ave. Vermont Square car to 47th, one block west. 719 W. 47TH ST. West 2892. 20

FOR SALE—ONE OF THE PRETTIEST 6-room bungalows in this city; this place is constructed on artistic lines throughout and embodies every modern convenience and comfort; lot 50x150; east front; in beautiful southwest; only $4500, terms; worth $5000; must sell. W. J. MILLER, Vermont ave., corner 29th. 19

FOR SALE—$4750. BEAUTIFUL 6-ROOM modern southwest cottage, polished floors, mantel, buffet, 3 bedrooms, cellar, barn, lot, 50x150, $1750 cash will handle. WESTERVELT, 222 Merchants Trust Bldg. A5313; Main 5780. 19

## FOR SALE— Houses.

FOR SALE—JUST COMPLETED, AN ELegant mission-style 7-room house on Capitol Hill. Very handsome home with all modern conveniences, oak floors, beam ceilings, beautiful stone mantels, etc.; elegantly finished throughout. A magnificent view of Hollywood and the mountains, that cannot be obstructed. Price $6750, $1500 to $2000 cash, balance easy. Might take good building lots at fair valuation for part. See the RANNELLS LAND CO. about this. Main office, 127 N. Main st. Phones—Main 3797, A7731.

FOR SALE—
"SPECIAL BARGAIN."
A beautiful 7-room modern home in a fashionable residence section, Southwest; large reception hall, hardwood floors, beamed ceilings, built-in seats, buffet, bookcases, fireplace, furnace, stationary tubs; large east-front lot, 50x150 to an alley; you won't find many chances like this.
W. O. LUSK,
Main 3060. Chas. F. Patterson & Co.,
F4287. 415 Union Trust Bldg. 19

FOR SALE—
REDUCED FROM $4000 TO ONLY $3000.
Owner's beautiful modern 5-room home; Southwest, very close in; 50-foot frontage; best cars; gas and electricity, everything pertaining to an attractive home; gorgeous flowers, fruit trees, lawn, large barn and driveway; enormous reduction from $4000 to $3000 if taken before Saturday. Only $500 cash, easy terms. This unique sacrifice demands an immediate buyer. THE STEPHEN INNES CO., 533 Cit. Natl. Bank Bldg., Third and Main. Home A8158, Main 5745. 19

FOR SALE—S. BURLINGTON AVE., $6000. 2-story 9-room modern house.
Lot 50x150, east front. We are authorized to sell this beautiful and desirable residence at the above low price. It is absolutely a bargain.
JONES & RYDER LAND CO., INC.,
213 West 3rd street.

FOR SALE—WESTLAKE SACRIFICE.
$7250—New modern 8-room home, choice section, Westlake district, near Hoover. Hardwood floors, 4 nice bedrooms in white enamel, furnace, cement driveway and garage. High and sightly, surrounded by handsome homes. This is your chance, a sure bargain; we recommend it. ARTHUR W. KINNEY CO., 118-19 Mer. Trust Bldg. A9242; Main 2233. 19

FOR SALE—FINE WEST ADAMS SECTION, new 7-room bungalow, large reception hall, living and dining-rooms, hardwood floors, fireplace, seats, writing desk, buffet, beam ceilings, paneled walls, 3 bedrooms, bath and hall in white enamel, cabinet kitchen, laundry tubs; lot 50x135. Price $4250, $1000 cash. PITTSBURG REAL ESTATE CO., 311-13 Laughlin Bldg. 19

FOR SALE — MY HOME ON KINNEY Heights, worth $10,000; come and see the place and will give you a bargain, as I am leaving city; 2½-story, 10-room modern house, fine condition, fine fences and barn, in best neighborhood; lot 50x150 to alley; mortgage just put on, $4500; 3 years at 7 per cent. 2230 W. 24TH ST. Phone B2188. House insured for $6500. 21

FOR SALE—HOMES, THAT IS OUR SPEcialty. High-class homes. Homes at all prices, in all localities, at terms to suit all purses. We pay as much attention to the client who wishes a small cottage, or bungalow, as to the one who wishes a $100,000 mansion. If you wish to buy a home, call upon us. WISLER, MOORE & CO., 330 S. Hill st. 19

FOR SALE — HERE IS ANOTHER SNAP. 5-room modern plastered house, bath, toilet, street work all in and paid for; located in Southwest part of city, near Main and Moneta ave.; lot 53x150, 15-foot alley on side; sacrifice for $1500, worth $1800; $500 down, rest easy payments. If you have all cash make offer. See LOMAX, 4418 Central ave., in store. 19

FOR SALE—THE BEST HOUSE ON WESTlake avenue, in choicest part of the street; 9 rooms, oak floors in every room, elegant carved woodwork, beautiful dining-room, solid oak finish downstairs, cellar, large attic, garage. Owner is going away, and makes a price that will sell it quick. Only $15,000. See R. W. POINDEXTER CO., 409 Wilcox Bldg.

FOR SALE—
We are building a number of up-to-date 6-room bungalows in fine Southwest locations, to be sold on easy terms. Some of these houses are nearing completion and could be finished to suit. Now is the time.
CHAS. F. PATTERSON & CO.,
415 Union Trust Bldg.
F4287, Main 3060. 19

FOR SALE—
FORCED SALE.
$5750. Seven room one-and-a-half-story house, West Ninth st., north front, near Hoover; high and sightly.
J. W. RICE. A6533.
417 Henne Bldg. 122 W. Third st. 24

FOR SALE—
BEAUTIFUL BUNGALOW ON RENT TERMS
We have a five room new bungalow on beautiful Stafford avenue, 50x150 to alley that is a snap at $2750. Pay down what you can. Balance like rent.
ACKERLY SALES COMPANY,
228 S. Broadway.

FOR SALE—
Fine 4-room modern bungalow on 60-foot lot. Choice location in Garvanza on Avenue 64. High-class surroundings; a snap at $2600; $1000 cash, balance to suit.
J. N. WILLIAMS & CO.,
302 I. W. Hellman Bldg.

FOR SALE—
—$150—
$150 CASH. $150 CASH.
4-room cottage, 430 Bell st., porcelain bath and toilet; lot 44x150.
EDWARD C. HYANS,
A3333. 105 S. Broadway. 24

FOR SALE—
A SACRIFICE.
Leaving State—$2100. Bungalow worth $2700. All or half cash. West of Figueroa. Fine finish. C. J. MOREY.
YOUNG & ADAMS,
A7368. 354 S. Hill st. 19

FOR SALE—
WESTLAKE.
$7800—High, beautiful residence, overlooking city and mountains; would take some trade. Must sell.
C. J. Morey. YOUNG & ADAMS,
A7366. 354 S. Hill St.

FOR SALE—
3-room plastered cottage, $1000; cash $250, balance $15 per month, including interest.
4-room bungalow, $1400; cash $200, balance $20 per month, including interest.
J. C. RILEY,
19 Sunset blvd. and Echo Park ave.

FOR SALE—
$1500 cash. Special bargain. One of the prettiest, well-built 6-room bungalows in the city, perfect in every detail; lot 50x136, S.W. Fine car service. Only $2900—$500 cheaper than anything in block.
See FOX, with H. L. MILLER & CO., 414 W. 7th st. Main 6707. F2726. 19

FOR SALE — BY OWNER, 5-ROOM, NEW, modern cottage, southwest, near car line; only $2200, small cash payment, balance like rent; nearby cottages sold for $2500; get thrifty and wise, own your own home. Also 50-ft. lot on Grand ave., $1250. Lot on S. Main, $1800. Lot on 51st, $850. Call forenoon. 3807 S. MAIN. Phone B5187. 19

FOR SALE—8 ROOMS, RECEPTION HALL, hardwood floors, beam ceilings, brick mantel, screen porch, laundry tray, everything first-class; lot 45x150; a bargain. Vernon and Vermont, $3000. Another 5-room modern, chicken corral, 20 chickens, all for $400 cash; $2400. J. I. MEDLIN, corner 47th and Moneta ave. Phone South 3407. 19

FOR SALE—7-ROOM COTTAGE AND A 2-room cottage in the rear, in the best part of Hollywood, lot 65x186, east front, $7500.
6-room modern cottage, 2 smaller cottages, fine well, acre good land in the city, altitude about 600 feet, near car, $8000; this is good renting property. G. E. DELAVAN, 427 Bryson Bldg. A3536.

FOR SALE—MODERN 5-ROOM BUNGALOW, large lot, on high ground, just finished, gas and electricity, artistic lighting fixtures, fireplace, polished floors and everything to make an ideal home; near Mt. Washington, a bargain at the price, $2950. See GEO. HOPKINS, with EMIL FIRTH, 419 W. 4th st.

FOR SALE—WESTLAKE PARK, $5750.
Modern 8-room story and a half bungalow; lot 50x160; high ground, overlooking park, 300 feet away; $5750, about $1500 cash, balance easy or smaller amount cash and well-located lot first payment. OWNER, 432 Lake st. Phone MR. VAUGHN, Exchange 175.

FOR SALE — AN ATTRACTIVE 5-ROOM California bungalow with bath, all modern, and located on the best corner lot, Ocean View tract, 57x150. See owner for this bargain—$2000, half down or $1800 cash. Lot alone worth price. Ride to end Temple street, ask for RINGROSE, 701 Maltman ave. 22

FOR SALE—$2750, 6-ROOM GOOD COTTAGE, corner lot, 50x125 at 155 Westlake ave., terms.
$2600—4-room new modern cottage, fine location, $500 cash.
$2000—4-room modern 1½-story, E. 28th st., best buy.
LEUSCHNER & CO., 629 S. Main.

FOR SALE—
WESTLAKE.
Eleven-room residence.
PRICE $15,000.
$3000 down, balance like rent; will buy it.
METZLER INVESTMENT CO.,
401-402 Stimson Bldg. 20

FOR SALE—4-ROOM HOUSE AND LOT ON Eleventh street, in the manufacturing district, a good rentable property. I have been offering this place at $2600, but the owner says throw off $500 for a quick sale, so here it goes at $2100. FRED A. COOK, 301 Tajo Bldg., First and Broadway.

FOR SALE—I AM OFFERING THE MOST complete home of 6 rooms, Huntington Park, 5 miles from city; 5c car fare; 15 minutes' ride. $4000, $2500 down, balance easy terms; beautiful grounds, shrubs, flowers and trees, barn, etc. No trade. Address YY, box 96, TIMES OFFICE. 20

## FOR SALE— Houses.

FOR SALE—EXTRA-SPECIAL BARGAIN. Swell 5-room bungalow on Marshall st., near Figueroa; all modern conveniences; a fine home and a splendid investment; nothing better in town; if you have $500 to pay down you can secure this snap. Owner, 549 MARSHALL ST. South 5304. 19

FOR SALE — MODERN 10-ROOM HOUSE, good grounds, 60-foot front, lawn, flowers and shade trees back and front; Jefferson, near Figueroa; price $12,000; 1-2 cash, balance to suit. Also a $20,000 home in the Montecito Valley, Santa Barbara. Address XX, box 19, TIMES OFFICE.

FOR SALE—OR EXCHANGE; A FINE 5-room house on E. 49th st. near Hooper, price $2200, or will exchange equity of $1200 for lot or as payment on house in good locality preferably in southwest. See GEORGE HOPKINS, with EMIL FIRTH, 319 W. 4th street.

FOR SALE—
$1500—$1950 cash, $40 per month; 6-room bungalow, oak floors, beamed ceilings, buffet, bookcase, window seats, brick mantel, fine fixtures, laundry tubs, lot 50x125; West 29th st. Owner, 301 EAST 38TH ST. Phone B9160. 22

FOR SALE—
Biggest snap in southwest, 5-room modern cottage, half block from 4 car lines, gas and electricity, near school and stores; lot 51x150, $2500; $500 cash. A. D. MOORE, with The Sun Land Co., (Inc.) 201 Grant Bldg. 19

FOR SALE—$250 CASH AND BALANCE like rent buys a new 5-room cottage with toilet, sink, wash basin, hot water, combination gas and electric fixtures, mantel, screen porch; large lot; only half block from car line. Call at 4700 CENTRAL AVE. 19

FOR SALE—BIG SACRIFICE; MUST SELL this week. 5-room modern cottage, on 40th near Main; oak floors, beamed ceilings and fine fixtures; lot 40x125, fenced and nice lawn. Price $2450; $300 cash, balance $25 per month. Owner, Phone B9297 or SOUTH 5494. 19

FOR SALE—AT A BARGAIN; FINE CORner lot on 30th and Grand ave., Los Angeles; also 9-room house on 30th near Grand ave.; large trees, fine flowers; this is a bargain; must sell at once. Apply to OWNER, 313 W. 30th st., near Grand ave.

FOR SALE—$4500; NEARLY COMPLETED, 8 large rooms, fine mantel, oak floors, good cellar, two balconies; everything up-to-date; $1000 down, balance time; another at $3800, on Halldale ave., same terms. WM. N. HOLWAY, 211 Grant Bldg. A1989. 19

FOR SALE—4-ROOM SANITARY PORTABLE cottage, double walls, well ventilated, all in panels, easily moved and set up; for quick sale, $385, if you have no place to put it I will sell you a lot, $15 down and $15 monthly. 532 S. FIGUEROA. F8179.

FOR SALE—NOTHING DOWN. BALANCE $30 per month for 4-room house and lot. $500 down for 7-room modern house near Pasadena ave., fine property. BANKS LAND CO., 314 Lankershim Bldg., cor. Spring and 3rd. A8931. 19

FOR SALE — MODERN, UP-TO-DATE 6-room bungalow, lot 50x135, east front, alley, Hobart blvd.; beautiful southwest; only $3900, terms; will sell furnished or unfurnished; hard luck; must sell at once. W. J. MILLER, Vermont, corner 29th. 19

FOR SALE—OWNER'S WESTMORELAND HOME, ELDEN AVE.; east front, on extra large lot, thoroughly modern 10-room house (5 bedrooms,) at $11,000, on reasonable terms. It's too large for my family. Address C, box 55, TIMES OFFICE.

FOR SALE—$1000 CASH, BALANCE LIKE RENT, FOR FINE BUNGALOW NEAR WESTERN AVE.; HARDWOOD FLOORS, BEAMED CEILINGS AND EVERYTHING STRICTLY MODERN. CHEMINANT, 419 WEST 7TH ST. 20

FOR SALE—$4500.
$1000 CASH, $30 MONTHLY.
7-room modern house, located on West 23rd near Normandie; rented now for $35. Would take clear lot as part payment. T. L. KERR, 214 Frost Bldg.

FOR SALE—$2750, 5-ROOM HOUSE, LOT 50x142½ to 15-foot alley, 4004 Woodlawn ave. Look this up and make cash offer; owner needs money and must sell. EDW. M. SAVAGE, 4036 Trinity st. Maple ave. car. 20670.

FOR SALE—A SNAP, 12 ROOMS, MODern house, with servant and coal house in rear; lot 50x150, on Figueroa, near 29th st. Price this week only $15,000. See MR. ROUGE with RALL REALTY CO., 203 Collins Bldg. 19

FOR SALE—
$300 DOWN—ONLY $2600.
5-room bungalow, $30 monthly.
C. J. Morey. YOUNG & ADAMS,
A7366. 354 S. Hill st.

FOR SALE—OR RENT, A 7-ROOM HOUSE, 721 Center st., South Pasadena, $2800; $800 cash, balance in monthly payments, or will rent for $25 per month.
JACOB STERN,
19 404 Pacific Electric Bldg.

FOR SALE—$4750 CASH, $3500 TIME. 6-room bungalow occupied 10 months by owner; high ground, gas, etc. Forced to leave by October 1. Hollywood or Colegrove cars to Fanning st., top of small hill, 1 square off Sunset blvd. 322 BRYAN ST. B2895. 21

FOR SALE—$4500, NEARLY COMPLETED 8 large rooms, fine mantel, oak floors, good cellar, two balconies, everything up-to-date; $1000 down, balance time. Another at $3800 on Halldale ave., same terms. WM. N. HOLWAY, 211 Grant Bldg. A1989. 19

FOR SALE—$1000 CASH, BALANCE LIKE RENT., FOR FINE BUNGALOW NEAR WESTERN AVE.; HARDWOOD FLOORS, BEAMED CEILINGS AND EVERYTHING STRICTLY MODERN. CHEMINANT, 419 WEST 7TH.

FOR SALE—$4500.
WESTLAKE DISTRICT.
Two-story 8-room house; hardwood floors throughout, just completed. Will take part trade. OWNER, 317 Henne Bldg. A3304. 19

FOR SALE—A 5-ROOM BUNGALOW AT 6215 Neva st., Garvanza, $2000, or will exchange for small ranch.
JACOB STERN,
19 404 Pacific Electric Bldg.

FOR SALE—
Modern 2-story 8-room house, hardwood floors, corner Mohawk and Angelica sts.; 10 minutes to heart of city; 2 car lines; close in. JACOBY & CO., 223 Huntington Bldg. 22

FOR SALE — 6-ROOM FURNISHED BUNgalow, piano and everything new, only occupied by owner; 50x150 to an alley; best location. 2582 HALLDALE AVE., between West Adams and West Jefferson. Price $4800. 22

TO LET—FIVE STORES AND SIX THREE and four-room flats on the southeast corner of Moneta and Vernon aves; good location for a drug store, dry goods, shoe shop and bakery. PHONE SOUTH 2269.

FOR SALE—BARGAIN, BARGAIN, BARgain, $1050. House, 4 large rooms and reception hall; large lot, east front; bath and toilet, tinted walls; house alone cost $1050, lot worth $800; must sell at once. MAIN 9223. 19

FOR SALE—SEVEN-ROOM BUNGALOW, on Marmion Way, Highland Park. Price $2800; one-half cash, balance 7 per cent. Lot 53x190. Owner, 627 CIT. NAT. BANK BLDG. Home A2063; Sunset Main 6600.

FOR SALE—SACRIFICE, CLOSE IN S.W. bungalow, only $2300, if sold this week; easy terms. Don't look any further, you can't beat it. Particulars or key, 340 E. 29TH. Home 22712 or South 5486. 19

FOR SALE—$2800. TERMS. A SACRIFICE; swell location, 5-room cottage; Pico Heights. High ground. Owner compelled to sell immediately. Call MRS. M. E. HOOVER, 312 W 3rd st., room 204. 19

FOR SALE—HERE IS A BARGAIN; 6-ROOM cottage, a little beauty, beautiful grounds, splendid view; price $1450; terms; leaving city; will be sold this week. 271 E. AVENUE 33. Take Griffin ave. car. 20

FOR SALE—MY 8-ROOM MODERN RESIdence at a sacrifice for immediate sale; good as new; best oak floors; 2620 La Salle ave., ½ block south of West Adams; must sell. Phones A2935, WEST 3738. 19

FOR SALE—ON W. 48TH ST., 1½-STORY 7-room modern bungalow, $3500, easy terms. See
"LUNDEEN, FOR HOMES."
F7443, Main 4846. 19

FOR SALE—A FINE BUY ON HARVARD Blvd., 1½-story; 8-room house; parties going east. Will sell furniture. Price $5000; $2200 cash. Call MRS. M. E. HOOVER, 312 W. 3rd st., room 204. 19

FOR SALE — HEADQUARTERS FOR BUNgalows. The best there are in all localities at lowest prices. We make a specialty of homes. WISLER, MOORE & CO., 330 S. Hill st.

FOR SALE—WEST 17TH ST., CLOSE TO Figueroa, a six-room modern cottage; perfect in details; polished floors, two toilets, good garage; lot 50x176. For information telephone F3321.

FOR SALE — NEW 6-ROOM COTTAGE, strictly modern; lot 40x130 to alley; north front; $4000, $800 cash, balance to suit. 2072 W. 30th. See OWNER, 2222 W. 29th. West 795. 20

FOR SALE—I HAVE A $850 LOT ON 47TH street, near Vermont, on which I will build you a swell bungalow to order at $3500 for both. Terms. H. M. CORLETTE, 417 Henne Bldg. 21

FOR SALE—OR EXCHANGE, NICE, MODern 6-room bungalow for $3000, $500 cash, or good lot up to $1500; this place is a bargain; terms. J. E. MARTIN, 313 Stimson Bldg.

FOR SALE—
$3200—7-room house, first story pressed brick; on East Jefferson, $1000 down. This is a good buy. OSCAR B. SMITH, 213-14 O. T. Johnson Bldg. 19

FOR SALE—SPLENDID MODERN HOUSE, 8 rooms, fine car service, fruit and nut trees; bargain. Terms easy. Must leave city. Owner, 1356 RUBIO ST. Take Hooper ave. car. 22

FOR SALE — ON VERMONT AVE. NEAR Temple st., my equity of $1365 for $900 in a five-room cottage, bath and pantry; lot 50x150. Come and see the place. TEL. TEMPLE 610. 19

FOR SALE—FINE BUNGALOW ON THORPE st.; between Moneta and Figueroa, 6 rooms, modern; terms. See it, you will buy. See OWNER, 377 Thorpe st. 'Phone South 5080. 20

FOR SALE—5-ROOM HOUSE AND LOT, 50 foot front; must sell. 4008 BRIGHTON AVE. 'Phone West 3161. 19

## FOR SALE— Houses.

FOR SALE—$1350; [illegible] high lot, [illegible] sidewalk made, [illegible] $500 cash. [illegible]

FOR SALE—TWO [illegible] one on corner lot, [illegible] ments, near school; [illegible] S. Spring st.

FOR SALE—BEAUTIFUL [illegible] prices, guarantee [illegible] EUREKA REALTY CO., [illegible] Phone A1357.

FOR SALE—ONE-QUARTER [illegible] room California [illegible] and Vermont. [illegible] PAINT CO.

FOR SALE—$1250; ONLY [illegible] 4-room cottage; [illegible] 50 ft. wide, alley [illegible] AVE.

FOR SALE — TWO [illegible] story houses, [illegible] Park; reasonable terms. [illegible]

FOR SALE—ON TERMS, [illegible] room house in S.W., [illegible] nets. Address C, box 38, TIMES OFFICE.

FOR SALE—CORNER [illegible] 5-room and 4-room [illegible] $4250; third cash or good lot. [illegible]

FOR SALE—A MODERN [illegible] tage, cheap; corner lot, [illegible] ST. Call or 'Phone [illegible]

FOR SALE — A 5-ROOM COTTAGE [illegible] Hill, $2500 cash, [illegible] OWNER, 424 S. Spring st.

## FOR SALE— City Lots and Lands.

FOR SALE—
—SNAP—
—SNAP—
—$[illegible]—
48TH NEAR VERMONT.
—$[illegible]—
CONWAY & [illegible]
19 [illegible]

FOR SALE—
SOUTHWEST BUILDING LOT. Beautiful corner lot, [illegible] be sold. One [illegible] block from West Adams, elevated about 2 feet above [illegible], surrounded by fine homes. We can [illegible] $1050.
"IT PAYS TO SEE US."
EDWARDS & WINTERS CO.,
224 Laughlin Bldg. Main [illegible]

FOR SALE—
SOUTHWEST BUILDING LOT. Beautiful corner lot, [illegible] be sold. One block from West Adams, elevated about 2 feet above [illegible], rounded by fine homes. We can [illegible] $1050.
"IT PAYS TO SEE US."
EDWARDS & WINTERS CO.,
224 Laughlin Bldg. Main [illegible]

FOR SALE—
One and one-half acres in city, north and east, elegant soil, [illegible] drive on the highest part, [illegible] fog; price one thousand dollars, [illegible] dollars cash and twenty dollars [illegible] per cent., near Elysian Park.
WICKS REALTY [illegible]
Suite 630 L. A. Trust [illegible]
Second and Spring [illegible]

FOR SALE—ONLY $[illegible]
Eighth-street car line [illegible] foot lot 1 block from [illegible] $400 under value; [illegible] ments. Great chance for [illegible] vestors. Must be sold this [illegible]
ARTHUR W. KINNEY CO.,
118-119 Mer. Trust Bldg. [illegible]

FOR SALE—
80-foot frontage Wilshire [illegible] on Commonwealth ave., adjoining [illegible] residence; desirable location, [illegible] borhood, with two car lines; [illegible] cash and two-story residence [illegible] agents.
STRONG & DICKINSON.

FOR SALE—
BIGGEST BARGAIN, [illegible]
$400 UNDER MARKET.
Lot 50x150 to alley on 23rd [illegible] see; finest West Adams [illegible] rounded by elegant homes. [illegible] BUMILLER BLDG., 420 S. [illegible] Main 4399.

FOR SALE—WILSHIRE [illegible]
$1600—Normandie ave., [illegible]
$1400—Jasmine Park, [illegible]
$1500—Kingsley Drive, [illegible]
Terms easy. Each a bargain. [illegible]
YOUNG & ADAMS,
354 S. Hill st.
7366. Broadway 3915.

FOR SALE—
A little cash right now will [illegible] two or three fine large lots [illegible] a lady who cannot meet her payments must sell.
D. H. LINGLE & CO., [illegible]

FOR SALE—A GREAT BARGAIN, large corner lot on Long [illegible] line, suitable for stores or [illegible] lot 50x132, corner Slauson [illegible] worth $1200. If sold this [illegible] $750 cash. GOLDEN STATE [illegible] 605 S. Spring st.

FOR SALE—
Lot 47th st., bet. Moneta and [illegible]
Lot 47th st., near Figueroa, [illegible]
Lot 49th st., bet. Moneta and [illegible]
Lot 49th st., close to South [illegible]
J. I. MEDLIN, Phone South [illegible]

FOR SALE — BOYLE HEIGHTS [illegible] Must be sold today [illegible] Splendid lot, corner Soto and [illegible] sacrifice for $1000, worth $[illegible] care HANLEY, Title [illegible] Co., cor. Franklin and Broadway.

FOR SALE—$900 CASH, OWNER [illegible] money. Best close-in lot [illegible] its for the price. Lot [illegible] side and rear. Fronts [illegible] street work paid. C. H. FARR[illegible] 414-415 Bradbury Bldg.

FOR SALE—$25 CASH AND $10 [illegible] $500 lot, 50x150; high and level, [illegible] oiled streets, 2 blocks to [illegible] and I will put you a 4-room [illegible] $175 if you want it. 325 S. [illegible]

FOR SALE—LOT IN [illegible] street work in, two car lines [illegible] $20 down and $10 a month. [illegible] ADAMS, 354 S. Hill. [illegible]

FOR SALE — I OWN A FINE [illegible] Marshall st., near Figueroa [illegible] ave., on which I will [illegible] bungalow and sell both for [illegible] Owner, 549 MARSHALL ST. [illegible]

FOR SALE—SOME POSITIVE [illegible] in 6-room bungalows, [illegible] $2800. Also swell bargain [illegible] ington Park; 5-cent fare, [illegible] Broadway.

FOR SALE—WE HAVE A FEW [illegible] Sunset Blvd., 5-cent fare, [illegible] lots; price $275 and down, $[illegible] snap. W. A. JOHNSON & CO., [illegible] Bldg.

FOR SALE—WANTED, ALHAMBRA [illegible] at Hidalgo ave., front [illegible] bra; buy a lot and double your [illegible] WIESENDANGER, 207 S. Broadway.

FOR SALE — $300 CASH, [illegible] months; 60x150, [illegible] east of Western, [illegible] Owner, C, box 77, TIMES OFFICE.

FOR SALE — EAGLE ROCK [illegible] lots, high class [illegible] $10 monthly. Stop at [illegible] ENDANGER, 207 S. Broadway.

FOR SALE — NOW READY [illegible] Choice lot, sightly, [illegible] jacent lot sold $[illegible] MAN BLDG., 4th and Main.

FOR SALE—ONLY ONE CHOICE [illegible] on the best street [illegible] 50x150. HOME BUILDING CO. [illegible] Oxford. West 32, B[illegible]

FOR SALE—
A NICE LOT IN [illegible] gueroa street subdivision, [illegible] OWNER, 455 S. Spring st.

FOR SALE—BETTER SEE [illegible] for my north-front, [illegible] San Pedro st.; terms, [illegible] OPERAHOUSE, A[illegible]

FOR SALE—WAY BELOW [illegible] Harvard Blvd., [illegible] 50x140, only $1850. Owner, [illegible] HOUSE. A3964.

FOR SALE—A SNAP, LOT [illegible] to West 7th st. car, [illegible] cash, balance arranged, [illegible] Stimson Bldg.

FOR SALE—A GOOD LOT [illegible] ave., 41x147, $[illegible] FRED A. COOK, [illegible] Broadway.

FOR SALE—
BEAUTIFUL BUILDING [illegible] $800; easy payments, [illegible] Spring st.

FOR SALE—CHEAP, [illegible] Moneta and Figueroa [illegible] $10 per month. A [illegible] 1358; A1358.

FOR SALE — [illegible] lot near West [illegible] CO., Corner 38th [illegible] 22, B1245.

FOR SALE—A [illegible] to Central ave. [illegible] money and this is [illegible] West 361.

FOR SALE—FINEST [illegible] ner of Kinney [illegible] low market price. [illegible]

FOR SALE — NORTH [illegible] between Main and [illegible] $925. Owner, [illegible]

FOR SALE—$400 [illegible] ple, level lot [illegible] ments. RIGBY, [illegible]

## Classified Liners.

**FOR SALE—** City Lots and Lands.

FOR SALE—BY
JAS. V. BALDWIN,
536-537-538 H. W. HELLMAN BLDG.

WILSHIRE BOULEVARD DISTRICT.
WILSHIRE BOULEVARD DISTRICT.
WILSHIRE BOULEVARD DISTRICT.

This is the cheapest corner in the Wilshire Boulevard District.

The northwest corner of Manhattan Place and 6th street.

120x163.
120x163.
120x155.

We can let it be had for only
$4000.
$4000.
$4000.

JAS. V. BALDWIN,
536-537-538 H. W. HELLMAN BLDG. 21

FOR SALE—
Modern street work, cement walks, and all other conveniences go with every lot in

VERMONT AVENUE
VILLA TRACT.
Lots $600 up to $700.
EASY TERMS.

This tract has been the most active tract in the Southwest for the past 6 months. You'd better come in and let us show you why so many are buying and building. It's located between Vermont and Normandie, Fifty-second, Fifty-third and Fifty-fourth streets. Don't wait until everything is sold, that you cannot get a little lot. These prices will all be advanced. See Mr. McGrath with
STRONG & DICKINSON.
S. E. Corner 2nd & Broadway.

WEST ADAMS STREET.

The residence lots near West Adams are on the highest ground in that vicinity; 50 feet by 150 ft. deep to alley, frontage.

Street work first-class and all paid. Telephone and electric light poles to be placed in the alley.

The best buy in the city for high-class homes. Building restrictions.

A non-resident and has authorized us to sell lots for $2000; part time if desired.

Street paid for; clear of all incumbrance. Owner needs cash.

Looking east, next to a corner.

These lots are less than the original price for unsold lots three blocks away.

J. WHITE & CO.,
Real Estate and Financial Agents
Huntington Bldg.

NORMANDIE SQUARE TRACT

THE BEST FOR YOUR MONEY

IN THE WILSHIRE-WESTLAKE DISTRICT

THE TRACT "PAR EXCELLENCE"

MINUTES FROM BROADWAY

ON THE BEST CAR LINE.

Take a West (yellow) car on Broadway to ALEXANDRIA AVENUE TRACT one block south cor. WILSHIRE where a CARRIAGE AWAITS

SPRAGUE, Tract Manager. E1542.

BROTHERS (Owners.)
Main 2276, A2710.

IF
you desire to build a home and have your lot and

IF
it is in a restricted district and have all conveniences and view and pure air within 20 minutes of your office,

IF
you can get such a lot at $375 and its actual worth,
WHITMAN,
BELMONT REALTY CO.,
Belmont Ave.
Main 4544.

---

**FOR SALE—** City Lots and Lands.

FOR SALE—BY
JAS. V. BALDWIN,
536-537-538 H. W. HELLMAN BLDG.

WILSHIRE BOULEVARD DISTRICT.
WILSHIRE BOULEVARD DISTRICT.
WILSHIRE BOULEVARD DISTRICT.

We have two lots on Berendo street, between Wilshire Boulevard and West 6th Street, within half a block of the street car.

These are by far the cheapest lots in the Wilshire district today.

Price only
$2000 EACH.

Call or phone to
JAS. V. BALDWIN,
536-537-538 H. W. HELLMAN BLDG.
Phones—A9226, Main 57. 22

FOR SALE—
MONTECITO PARK.
Are you looking for a site to build a home on, or for a good investment for the future? Then visit Montecito Park. Fine car facilities, modern conveniences, freedom from fog, good level land, no hills to climb, and a situation of beauty unequaled in Los Angeles. Twenty-seven blocks inside the city limits. Street work nearly finished. The lots are priced very low for such fine property; in fact, appeal particularly to people of moderate means. Well restricted to secure desirable people. Easy terms to suit all. Special inducements to home builders. But go out and see for yourself. You will not be solicited to buy. Just look around and satisfy yourself. Agent always in attendance. Take Griffin ave. car going north on Main st. and get out at Ave. 43, the center of the tract. M. E. JOHNSON & CO., agents. Phone East 468.

FOR SALE—
AN ACRE HOME.
WITH FREE WATER.
BUY WHILE YOU CAN.
$650 buys an acre at Belle Vernon. $30 makes the first payment. Fine sandy garden loam. Great for berries, vegetables and poultry. Right on the Long Beach Blvd., the fashionable highway to the sea. Twenty minutes from 6th and Main sts., via two of the best electric lines running between the city and the ocean. In the path of steady growth. Where large capitalists are daily buying up valuable tracts of land with wise foresight. Right where values are rising now and where you can get right in and rise with the tide and become independent. Don't wait until prices advance and then be sorry. Buy now and be happy. FREE EXCURSIONS EVERY 5 MINUTES. COME IN FOR TICKETS AND SOUVENIR. THE RIGHT TIME IS RIGHT NOW.
"You're Safe at Firth's."
EMIL FIRTH,
319 W. Fourth st., bet. Broadway and Hill. Home A3105. Main 2543.

FOR SALE—
AN ACRE SOUTHWEST.
High ground one block from car line, east front, graded street, near store, school, churches, in good neighborhood where values will double, fine soil, water piped in large mains on two sides of it.
ONLY $650 ON VERY EASY TERMS.
EMIL FIRTH,
(Owner)
319 W. Fourth st., bet. Broadway and Hill. Home A3105. Main 2543. 21

FOR SALE—EAST FRONT, JASMINE ST., near Cambridge, $1250; terms. Owner, 410 MASON OPERAHOUSE. A3964. 20

**FOR SALE—** Business Property.

FOR SALE—SOME GOOD INVESTMENTS.
$45,000—55x124, fine corner, small improved, best hotel site in Los Angeles, near Main and Eighth st.; worth $1000 per foot.
$15,000—50x150 to alley, Maple ave., small improved; best apartment site in Los Angeles; close in.
$22,000—150x110, W. 10th st., close in; finest site for apartments.
$23,000—40x90, finest corner, S.W., close in; apartment; income $225 per month.
$15,000—N.W. corner First and Fremont ave., improved; income $110 per month.
$10,000—387x145, N.E. corner Irene and Alameda st.; improvements worth $7000; stores, rooming-house and 7-room cottage; in factory side; will double; good income.
$12,000—128x39, S.W. corner San Pedro and Washington st.; small improved; fine for stores and flats.
$5000—2 five-room modern flats, S.W., close in; income $40 per month.
LEUSCHNER & CO., 629 S. Main st.

FOR SALE—
BARGAIN
BARGAIN
MAIN STREET.
MAIN STREET.
$3600—$3600—$3600—$3600
Not far from Adams Street, on Main.
40x150——40x150——40x150
With fair improvements.
Can Make Terms.
This beats anything on the street and you will never get as good a bargain on Main street again. Surrounded by business.
DOLTON & AUSTIN,
Sole Agents, 216 Wilcox Bldg. 20

FOR SALE—
57x160 on Los Angeles st., near Second, partly improved; will sell at a bargain.
Corner of E. Seventh and San Julian, 60x110, partly improved with stores; a good investment.
A good property on W. Sixth st., near Grand ave.; will take part in trade.
OSCAR B. SMITH,
19 313 O. T. Johnson Bldg.

FOR SALE—
—$9000—
THE CHEAPEST CLOSE-IN
CENTRAL AVE. LOT, 40x140.
EAST FRONT, NEAR PICO.
COURTESY TO AGENTS.
A6324. BROWN & MAGAURAN,
MAIN 5337. 320 DOUGLAS BLK. 19

FOR SALE—
W. 17TH, JUST OFF FIGUEROA.
Valuable property, 50x175, with large 10-room house, with every modern convenience; this should be drawn back and modern apartment-house built in front. A BARGAIN AT $8500.
19 G. C. EDWARDS, 230 W. First.

FOR SALE—ONE OF THE BEST CORNERS on close in East Sixth street, choice investment about $18,000; part mortgage, city and suburban car service. Steadily increasing in value. One that we highly recommend. Address W. M. GARLAND & CO., 324 Huntington Bldg., Sixth and Main sts., Los Angeles, Cal. 19

FOR SALE—TEMPLE ST. CORNER.
GOOD INCOME.
GOOD TWO-STORY BUILDING.
—$3500—
Will bring $15,000 one year; $5000 cash, rent will pay the balance.
19 JAMES THOMPSON, 209 W. First.

FOR SALE—
$6200. 15 PER CENT. $6200.
Income flats, close to business district; part cash and terms. Can you beat this for income?
DICKINSON & DEZENDORF,
331 S. Hill st. 19

FOR SALE—A FINE SITE FOR FLATS OR apartment house, close in, only six blocks from Broadway, $3750. The best buy in the city for the money. Size 50x147. F. A. HUTCHINSON, Owner, 313 S. Broadway, Room 207. 19

FOR SALE—A VERY LARGE BROADWAY lot, close in, is offered much below the market price for cash, very choice for an office building. This can be bought at a real sacrifice. Address CC, box 192, TIMES OFFICE.

FOR SALE—
Do you want to buy a home, business, ranch, orange grove, or mine? If so, see us for bargains. H. L. MILLER & CO., 414 W. 7th st. F3738. 22

FOR SALE—FINE BUSINESS LOT ON west side of Central ave.; has well and some other improvements; will sacrifice for cash. JOHN BEGLEY, 207 E. 23rd st. Phone B3613. 20

FOR SALE—
A SPECIAL BARGAIN ON W. PICO.
$9000.
G. C. EDWARDS, 230 W. First. 19

FOR SALE—BEST BUY ON MONETA AVE.; 100 per cent. profit can be made on this lot within the next 18 months. OWNER, 227 Douglas Bldg. 20

FOR SALE—FACTORY SITE, NEAR ARcade and Santa Fe Depots, alley, spur. WHEELER, 105 S. Broadway. Main 3144, A8122. 22

---

**FOR SALE—** Business Property.

FOR SALE—
THE BARGAIN
—OF—
BARGAINS.
SOUTH BROADWAY.
SOUTH BROADWAY.

We offer for sale a magnificent large lot on SOUTH BROADWAY within a short distance of the new HAMBURGER department store and MAJESTIC theater. The completion of these buildings means great things for BROADWAY at this point. It means that traffic will undoubtedly be twenty times greater than it is today. You won't recognize this location a year from now.

WE ARE OFFERING BY FAR THE VERY CHEAPEST LOT ANYWHERE IN THIS VICINITY. IT'S EXTRA LARGE,
54x300 FEET.
54x300 FEET.
ALLEY IN THE REAR.
$2300 A FOOT.
—$124,000—
—$124,000—
IT'S FULLY $500 A FOOT UNDER THE MARKET.

$50,000 can remain on or before 4 years at 5 per cent. net interest. Would accept for part of equity of $75,000, a piece of first-class inside property up to $40,000.
An unusual opportunity to secure a splendid piece of inside property on the best street in the city.
REMEMBER IT'S ON
SOUTH BROADWAY.
MINES & FARISH,
19 315 S. HILL ST.

FOR SALE—
SOUTH OLIVE.
SOUTH OLIVE.
SOUTH OLIVE.
SOUTH OLIVE ST. IS THE COMING BUSINESS STREET OF LOS ANGELES. IT IS WIDER THAN HILL ST. AND NOT CUT UP WITH CAR LINES; IN 2 YEARS THIS SAME PIECE OF PROPERTY WILL BE WORTH $2000 PER FRONT FOOT AND YOU CAN GET IT NOW FOR $700 PER FRONT FOOT. LOT IS 50x155 TO AN ALLEY, AND IS IMPROVED WITH A TEN-ROOM HOUSE, BRINGING IN A GOOD RENTAL. THIS IS AN "A" ONE LOCATION FOR AN APARTMENT-HOUSE OR HOTEL.
DON'T FORGET THE STREET.
J. WESLEY SPRAGUE,
WITH
ROBERT MARSH & CO.,
19 140 W. FIFTH.

FOR SALE—
A snap on Olive st., between Sixth and Seventh sts.; corner of the alley; 65x155 to alley; the best buy in the business district; terms.
OSCAR B. SMITH,
19 312-14 O. T. Johnson Bldg.

FOR SALE—FIGUEROA, NEAR SIXTH, 60x165, improved, $500 foot. WHEELER, 105 S. Broadway. Main 3144, A8122. 19

FOR SALE — CHOICE BUSINESS CORNER lot at a bargain, if sold within 10 days. 539 WALL ST. 20

**FOR SALE—** Income Property.

FOR EXCHANGE — OR SALE — A LARGE, close-in apartment house with 219 rooms, 71 bathrooms, elevator and all modern improvements; value $140,000; leased for 5 years for $10,579 per year; will take other property up to $85,000 or $95,000, balance mortgage. See Owner, 612 H. W. HELLMAN BLDG.

FOR SALE — 1010 INGRAHAM ST., NEAR Bixel, lot 60x128 to 20-foot alley. Splendid apartment site. Good 8-room house now on the property. Will make an attractive price, and easy terms for quick sale. GEO. BRADBEER, Phone E2882.

RARE BUSINESS PROPERTY INVESTMENT that will pay investor several thousand more interest in 10 years than original amount invested. Address F., 407 Carolina st. 19

FOR SALE — CITY PROPERTIES; INcomes, $260, $900, $3000; prices, $2650, $6250, $28,000; terms. WHEELER, 105 S. Broadway. Main 3144, A8122. 22

**CONTRACTORS—** And Builders.

THE RIGHT WAY TO BUY A HOME—
Have it built to suit you and just where you want it.
WE BUILD AT CHEAPEST RATES
Plans and Specifications Free.
E. S. WILLIAMSON & CO.,
Designers and Builders,
202-204 Grant Bldg.

WE BUILD 2, 3 AND 4-ROOM BUNGAlows, $165 to $300; artistic modern bungalows with plumbing, $800 up. P. J. LEAVER & CO., Contractors and Builders, 434 S. Hill st. Main 2748. Bring advertisement. 19

WE BUILD HOMES FOR THE HOMELESS without robbing them. Try us and see. California houses, $75 per room. 5 rooms, modern, $850 and up. SOUTH 4766. W. T. Hopkins, 1532 E. 28th. 20

F. R. ZEIGLER, CONTRACTOR AND builder; jobbing promptly attended to; get my estimates; it will save you money. Home phone E3256. 20

WE BUILD 4-ROOM BUNGALOW, $250; 2-room, $140. SECURITY BLDG. CO., 254 Huntington Bldg. Main 6550, F7021.

**FOR SALE—** Hotels and Lodging-houses.

FOR SALE—FURNITURE AND LEASE, 14 rooms; near Central Park; neat, sunny rooms; full permanent roomers; bargain at $950. A. D. MOORE, with the Sun Land Co., (Inc.) 201 Grant Bldg. 19

FOR SALE—OR EXCHANGE, BEST ROOMing house, 32 rooms, near Arcade depot, for clear city lot and some cash; must be seen to be appreciated; good reasons for selling. Call up B6249. 24

FOR SALE—
We have some buyers for rooming-houses. List them with
H. L. MILLER & CO., 414 W. 7th st. Main 6707, F3738. 20

FOR SALE—40-ROOM APARTMENT HOUSE —5-year lease, low rent, near Arcade depot. If you want a good house and mean business, write at once. Address C, box 24, TIMES OFFICE. 25

FOR SALE — AT A BARGAIN, 50-ROOM rooming house on Fifth st., almost new furniture. Call and investigate. O. BRANDENBURGER, 233 E. Fifth st. Broadway 4561.

FOR SALE — 44-ROOM NEW, MODERN apartments, Hill st.; private baths, $1500 handles, balance 7 per cent.; good lease; great sacrifice. Address C, box 98, TIMES OFFICE.

FOR SALE—16-ROOM ELEGANT HOME; fine lawn and flowers; beautifully furnished; on account of my husband's death, will sell at a sacrifice. Owner, 822 S. FLOWER. 20

FOR SALE — $450; FURNITURE OF 12 ROOMS, CLOSE IN ON OLIVE ST. A GOOD PROPOSITION FOR RENTING ROOMS. CHEMINANT, 410 W. 7TH. 19

FOR SALE—$250 FOR 9-ROOM HOUSE ON OLIVE ST., FINE LOCATION FOR RENTING ROOMS. ELEGANT HOUSE AND GROUNDS. CHEMINANT, 410 W. 7TH. 19

FOR SALE—SEVEN ROOMS, TRANSIENT; best location for the business; big money for right party; newly furnished and clean; lease. LANDLADY, 709½ S. Main st. 22

FOR SALE—OWNER; ROOMING-HOUSE, 12 rooms; monthly returns $125; rent $40; near postoffice; always full; price $575; pays interest on $12,000. Call MAIN 1909. 19

FOR SALE—23 ROOMS ON E. FIFTH; NEW, modern furniture; hot and cold running water in every room. For further particulars, see owner, 808 E. 5TH ST. 19

FOR SALE—ELEGANT 20-ROOM ROOMING-house, new furniture; heart of city; good lease; all you need is $1000 to buy this place. Address D, box 22, TIMES OFFICE. 19

FOR SALE—HOTEL ON HILL ST., TWENty-six rooms, for one thousand dollars; cheap rent; snap for few days only. Address D, box 12, TIMES OFFICE. 22

FOR SALE—HOTEL INVESTMENT that pays $800 to $900 per month, winter and summer; investigate—investigate. Address F., 407 CAROLINA ST.

FOR SALE—16-ROOM TRANSIENT, GOOD furniture; in a fine location; will sell or exchange. See KEOPPLE & COE INVESTMENT CO., 823 S. Grand. 19

FOR SALE—$1000 WILL HANDLE THE most desirable rooming-house proposition in Los Angeles. See W. D. KEEFER, 908 S. Grand ave. 19

FOR SALE—14 ROOMS, SUITABLE FOR transient; no agents; 5 years' lease. See owner, 216½ S. SAN PEDRO. Phone A5286. 20

FOR SALE—18 ROOMS NICELY FURNISHED in 6 apartments; fine location; must sell this week. Call at 823 S. GRAND AVE. 19

FOR SALE—14-ROOM ROOMING-HOUSE AT a bargain; splendid income. Phone A6247. 715 N. BROADWAY. 22

FOR SALE—3-ROOM FLAT, COMPLETEly furnished, $40, rent $12. Flat 2, 227½ S. FIGUEROA. 20

---

**FOR SALE—** Hotels and Lodging-houses.

FOR SALE—OR EXCHANGE—
H. C. DECKER, 453½ S. BROADWAY.
THE ONLY EXCLUSIVE HOTEL, ROOMING-HOUSE AND EXCHANGE BROKER ON THE PACIFIC COAST.
PHONES—MAIN 4177, HOME A3273.
SEE HIS LARGE LIST OF BARGAINS.

| | |
|---|---|
| 11 rooms, on Flower st. | $ 500 |
| 45 rooms, splendid furniture | 4,500 |
| 16 rooms, clearing $75 | 1,000 |
| 18 rooms, owner must leave city | 900 |
| 12 rooms, exchange for lots | 800 |
| 30 rooms, my best bargain | 1,700 |
| 11 rooms, rent $45 clean and good | 450 |
| 115 rooms, apartments, new, good | 12,500 |
| 150 rooms, extra fine, large income | 15,000 |
| 19 rooms, must sell, offer wanted | 900 |
| 26 rooms, fine transient house | 1,450 |
| 6 rooms, flat, desirable | 300 |
| 25 rooms, near Courthouse | 1,000 |
| 14 rooms, always full of roomers | 500 |
| 60 rooms, hotel and bar, country | 5,000 |
| 26 rooms, good bargain | 1,500 |
| 23 rooms, transient, clears $350 | 1,050 |
| Exchange, 72-room house | 4,500 |
| 14 rooms, close in, good lease | 900 |
| 46 rooms, a money-maker | 2,500 |
| 41 rooms, good location for business | 1,500 |
| 14 rooms, a sacrifice | 750 |
| 24 rooms, must sell today | 1,500 |
| 16 rooms, very cheap | 900 |
| 9 rooms, new furnished, cement basement | 450 |
| 36 rooms, swell location and furnishings | 2,800 |
| 16 rooms, good money-maker | 650 |
| 60 rooms, on Main st. | 2,700 |

TO BUY, SELL OR EXCHANGE ANY KIND OF PROPERTY, GO TO DECKER.

APARTMENT-HOUSE, NEW, MODERN, JUST FINISHED, 48 ROOMS, WALL BEDS, STEAM HEAT, HOT AND COLD WATER. ROOMS ALL RENTED, CLEARS $300, LONG LEASE; RENT $5. SEE DECKER.

BARGAIN, 12 ROOMS, ON HILL ST. REDUCED TO $550. SEE DECKER.

HOTEL, NO TABLE, CORNER, 42 ROOMS, CHEAP RENT, LONG LEASE, PARTNERS CAN'T AGREE; OFFER WANTED. SEE DECKER.

50-ROOM LODGING-HOUSE, NEW; RENT $175; PART IN PAYMENTS. SEE THIS.

EXCHANGE FOR REAL ESTATE — 30 ROOMS, NEW; BEST IN LOS ANGELES.

NEW APARTMENT-HOUSE — Must sell; best location; steam heat; hot and cold water; rooms all rented; price $3000; payments to suit.

DECKER'S BEST BARGAINS—40 ROOMS, CLEARS $300; PRICE $4000, HALF CASH.

15 ROOMS ON FIFTH—Transient; fine location; must sell; only $700.

| | |
|---|---|
| 120-room apartments | $12,500 |
| 48-room apartments | 4,000 |
| 50-room apartments | 5,000 |
| 150-room apartments | 18,000 |
| 66-room lodging-house | 5,500 |

1000 other bargains; all prices.
H. C. DECKER, 453½ S. BROADWAY, cor. Fifth st. 19

FOR SALE—
RYDER REALTY CO.,
609—South Spring street—609.
Rooming-house. Bargain if sold this week; 50 outside rooms, in heart of city. Making money fast. Lease. Best kind of a bargain. Investigate it. Clean and good furniture. Only $4000. Obliged to go out of city. Positively best bargain on list.
RYDER REALTY CO.,
19 609—South Spring street—609.

FOR SALE—BY WELSHANS & COLE.
$825—Close in, Temple st., bargain, 12 rooms.
$825—Elegant mission flats, 14 rooms.
$1000—Boarding, nets $200 month, 16 rooms.
$1500—Best Broadway, transient, snap, 20 rooms.
$2000—On Hill, new and fine, 32 rooms.
$2000—Best-paying Fifth st. corner, 34 rooms.
$3000—Best Broadway, big snap, 50 rooms.
$250 to $5000; over 200 rooming-houses.
20 WELSHANS & COLE, 434 S. Hill st.

FOR SALE—
HEADQUARTERS FOR ROOMING HOUSES.
Look no further for a bargain; 17 rooms in a new, strictly modern brick building, close in; fine furniture; this place has been full all summer, making money in the dull season; 5-year lease and only $75 per month rent; must be sold at once; price $2000; do not delay; terms will be considered.
GOLDEN STATE REALTY CO., 610 S. Spring st. Both phones Ex. 56. 20

FOR SALE—
$6000—A real bargain—$6000.
Rooming house of 45 rooms, for sale in the best location in the city; leased for five years, paying a rental of $300 a month CLEAR. New building, newly furnished, hot and cold water, gas and electric light in all the rooms.
Address C, box 326, TIMES OFFICE. 19

FOR SALE—AT AN ABSOLUTE BARGAIN, 24 rooms, top of Angel's Flight, parties must sell and will take $700 cash, balance $800, 1 year, 8 per cent. If you are looking for one that will turn again at $2500, don't go any further. See AMBROSE L. HAMELL, AMBROSE L. HAMELL CO., 536-7 Douglas Bldg. Phone Home A4691; Main 5567. 19

FOR SALE—OR EXCHANGE—
One of the best located 40-room rooming-houses in the city, near Second and Broadway—nicely furnished, cheap rent, lease; $1500 cash, balance city lots or acreage. What have you?
See COMER, H. L. Miller & Co., 414 W. 7th st. Main 6707, F3738. 19

FOR SALE—150 ROOM HOTEL, SOUTH OF Market street, hot and cold water in every room, electric lights, call bells and all conveniences. Has four frontages and rents for $4.50 a room, clearing $1000 per month; price $18,000; part down and balance to remit. Good reasons for selling. M. ROSE, 1534 Eddy st., San Francisco. 23

FOR SALE—
19 rooms, close in, running water in every room, electric lights, gas, nicely furnished. Big money-maker. All or part cash, and easy terms on balance.
V. E. STOCKWELL & CO.,
19 304 Grant Bldg. A2814, Main 1569.

FOR SALE—FIRST-CLASS 11-ROOM ROOMing-house, exceptionally well furnished, choicest close-in district, 4 blocks from postoffice, large lawn, trees and shrubbery, rent only $48 month; long lease; rooms well rented, but must go east, and offer big bargain. OWNER, 922 W. Eighth st.

FOR SALE—LEASE 3 YEARS OF A 41-room apartment house, completely furnished, at $4 per room; it is sunny and nearly full; sickness the cause; landlady gone at present; this house is near Arcade Depot. Call for HOPKINSON REALTY CO., 434 S. Hill st. 19

FOR SALE—BY OWNER, FURNITURE OF 23 rooms, modern, sunny and clean; fine location, Flower st. near postoffice; nearly 4 years' lease; nice income. Must sell, other business. No agents. Address B, box 192, TIMES OFFICE. 20

FOR SALE—FURNITURE OF AN ELEgantly furnished apartment house of 75 rooms, 24 private baths, all new 2 months ago; house new; close in; for lease term of years; a snap; party going East. THE WAYLAND, 539-41 S. Hope. 24

FOR SALE—
Special Bargain. 19 rooms, 2½ years' lease, bargain.
Rooms all rented at good prices.
TETLOW & CO., 217-218 Mason Operahouse.

FOR SALE—60-ROOM HOTEL, BEAUTIfully furnished, central, always full; this is a genuine opportunity to step into a big-paying business. Come and stay as long as you wish. Address C, box 42, TIMES OFFICE. 19

FOR SALE — BARGAINS. LISTEN TO these. 14 rooms, rent $40, lease, $800, near Hill and California. 20 rooms, rent $100, lease 3 years, Grand, south of 4th st. HOPKINSON REALTY CO., 434 S. Hill st. 19

FOR SALE—SUBSTANTIAL HIGH CLASS 15-room modern swell furnished rooming house in grandest location in this city; full best class business men; sell at very low price. See PHOENIX, 202 Grant Bldg. 21

FOR SALE — GENUINE BARGAINS, 35 rooms, near new Auditorium, side, $5450; 21 rooms, $1625; 98 rooms, make offer; 14 rooms, $1000; 15 rooms, $1875; all full permanent roomers. See PHOENIX, 202 Grant Bldg.

FOR SALE—ROOMING-HOUSE ON CORNER brick building, in heart of city; heat, running water, 30 large rooms; will be sold very reasonable; good lease. MRS. C. S. HEALD, 514 Bumiller Blk., 430 S. Broadway. 19

FOR SALE—FINEST APARTMENT HOUSE property in city, $30,000 to $60,000; long second leases; safe investment for your money. EUREKA REALTY CO., 507 Citizens' National Bank Bldg. Phone A1107. 20

**FOR SALE—** Country Property.

FOR SALE—32 ACRES AT LYNWOOD ON Santa Ana electric line; 8-room house, barn, 2 artesian wells. This property can be bought right. Call 507 CITIZENS' NATIONAL BANK BLDG. Phone A1107. 20

FOR SALE—70 ACRES IN SUBURBS OF Elsinore; fine tillable land, worth double price asked, viz. $1100; $550 down. RURAL REALTY CO., 309 Mercantile Place, Los Angeles. 19

FOR SALE—10-ACRE RANCH, CLEAR, AT city limits of Anaheim, $3000; new 4-room cottage; good terms; no agents. L. L. RIDGWAY, Anaheim, Cal. 20

FOR EXCHANGE—WHAT HAVE YOU FOR exchange? We do a regular exchange business. W. A. JOHNSON & CO., 504 Germain Bldg. 19

FOR SALE—1½ ACRES, 6-ROOM HOUSE and barn, 2 blocks from school and car line. Cheap. Call 121 TEMPLE ST., room 14. 19

FOR SALE — 15-ACRE RANCH, PAJARO Valley. Gross returns this season, $2000. Address OWNER, box E, Watsonville, Cal.

FOR SALE—STOCK RANCHES A SPECIALty. Other farm lands. FRANK C. CLARK, 504 Chamber of Commerce Bldg. 41

---

**FOR SALE—** Country Property.

FOR SALE—
To the
HOME SEEKER.
If you wish a beautiful place for a country home and yet be near the city, be sure to see
EL CARMEL
before you buy elsewhere. This beautiful tract of 1000 acres is subdivided into lots of 5 and 10 acres and nothing less than 5 acres is sold. This beautiful tract is 4 miles from the city, ½ mile north of the electric car line and on the Santa Fe and Salt Lake railroads.
WATER
has been developed for irrigating and is distributed over the tract by means of pipe lines and ditches. 4 shares water stock go with each acre, which assures an unlimited supply of pure artesian water.
EL CARMEL
is high and sightly, commanding a good view of the valley to the south, Greater Los Angeles to the west, and the snow-capped mountains in the background.
PRICE AND TERMS.
$350 per acre and up. 1-4 cash, balance on or before 1, 2 and 3 years.
F. H. BROOKS COMPANY,
21 215-16 Currier Bldg., 212 W. 3rd st.

FOR SALE—MEXICAN LANDS.
7500 acres in the State of SINALOA. Southern Pacific Railroad building right through it. Fine farming land and good stock ranch. Plenty of water. Wood on the land will pay for the property. Can be had for short time for only $2 per acre. This can be subdivided at large profit, beginning at once.
We can offer a number of other good properties for large or small investors. We know of no safer opportunity than exists just now in the country being opened up by the new line of railroad. We shall be glad to submit fullest information in every particular.
TOWNSEND-DAYMAN INVESTMENT CO., 456 Pacific Electric Bldg.
Long Beach Office—125 E. First st. 20

FOR SALE—
SAN FERNANDO
ACREAGE BARGAIN.
200 acres, fine soil, perfectly level; adjoining railroad, between Fernando and Chatsworth; now in grain; will be close to main irrigating ditch from city's reservoir at Fernando.
This property would be cheap at $150 per acre. Price only
$100 PER ACRE.
THIS IS THE BIGGEST SNAP IN LOS ANGELES TODAY.
ERKENBRECHER SYNDICATE, LTD.,
Members L. A. Realty Board,
122 West Sixth st. Ground floor.

FOR SALE—
DO YOU KNOW ANYTHING ABOUT OLIVE CULTURE AND THE MAKING OF OLIVE OIL AND PICKLES?
If you do and want to go into that kind of business and have the capital, we have grove and the plant, all in splendid condition. Handsome profits assured both from the business and increase in the value of the land.
Near Los Angeles ........ $55,000.
We have a large list of choice farming lands in San Joaquin, Stanislaus, Fresno, and Tulare counties. Stock ranches, dairy farms, colonization tracts, orchards and vineyards.
See us about our orange and walnut groves in Los Angeles and San Bernardino counties.
WORTHING-SAMPSON INV. CO.,
317 Chamber of Commerce.

FOR SALE—
$35. $25. $25. $25 PER ACRE.
FORTUNES MADE IN RAISINS, PEACHES AND ALFALFA.
Near the city of Fresno, railroad through the land; the proposed electric line will run through this land; soil is rich sandy loam; abundance cheap water; price from $25 to $40 per acre; easy terms. Join the excursion Tuesday night, October 1, 1907. Fare $11 round trip.
CLINE-WALL REALTY COMPANY,
511-512-513 Merchants' Trust Bldg.
Phones Broadway 4885; Home 7309. 19

FOR SALE—A 20-ACRE TRACT NEAR Fullerton, fine soil, ready to put in cabbage now, with plenty of water, on main oiled road; price with water $200 per acre. Will divide and sell half at same price.
An 8-acre tract in Buena Park. Five-room house, 2 barns, all household furniture and fixtures, one good flowing well, 3 cows, 100 chickens, place fenced in with gum trees, monthly income now over $60 from cows and chickens. Price $4000; terms to suit.
JACOB STERN,
19 404 Pacific Electric Bldg.

FOR SALE—
WALNUT RANCH.
INSIDE CITY OF ANAHEIM.
HEAVY CROP READY TO PICK.
20 ACRES—$16,000.
Crop worth $150-$200 per acre. Twelve-year-old trees; concrete irrigation flumes, fine level land; rich soil; water stock worth $50 with each acre. Two blocks from railroad, 4 blocks from business center. This price for short time only. See MR. HAWKINS, with Vansyckle, 505 Union Trust Bldg. 19

FOR SALE—10 ACRES FINEST LAND IN Southern California, 8½ in peaches, ½ acre in family fruit, balance truck land, 10 shares water, 6 room house, barn, lawn, flowers and shade trees; $1100 income up to date, $200 yet to come; price $6350; ½ cash, balance easy, 7 per cent. Will sell plant that waters immediate ranches, for $2500, which nets 12 per cent, if desired.
A. HUTSINPILLER,
215 Temple st.
Broadway 4545. 20

FOR SALE—COME IN AND FIND OUT about our near-by ranches; here are a few of them.
$6000—40 acres, 6-room house.
$3700—5 acres, 5-room house.
$2500—5¼ acres, good house.
$3000—15 acres, 3-room house.
$4500—20 acres, 6-room house.
None of them more than 25 miles from city.
KNIGHT-TUNNELL REALTY CO., 636 S. Broadway. Main 2958. 19

FOR SALE—TOLUCA-FERNANDO VALley. Quickest profits in this property; get in on it now.
120 acres, uncleared, good land, $40 per acre.
20 acres, cleared, cultivated, $90 per acre.
40 acres, uncleared, $75 per acre.
40 acres, ½ in vineyard, $4000.
This is all worth double the price.
HOLT & MUNTON,
19 227 Mercantile Place.

FOR SALE—
A few 5-acre tracts, first class land within 1-4 to ½ mile of station, on the Santa Ana electric line, for $1000; easy terms to parties who will build nice 5-room cottages; unlimited water supply at small cost. The more this proposition is investigated the better it shows up. Get particulars from the RANNELLS LAND CO., 127 N. Main st. Phones Main 5707; A7781. 22

FOR SALE—
An 80-acre tract, northeast of Anaheim and southeast of Fullerton. Water bearing land with one well on the place now pumping 75 inches. Will sell this 80 acres in one body for $75 per acre, but you must act before the week is over. Adjoining land selling for $200.
JACOB STERN,
19 404 Pacific Electric Bldg.

FOR SALE—NOW IS YOUR TIME TO GET a 160-acre homestead of nice level valley land, 45 miles from Los Angeles, for $125; land is near railroad shipping station; plenty water can be had; call around and I will explain why this land should bring $100 per acre in one year's time. OSBURN, 128 Chamber of Commerce. Phone A6809.

FOR SALE—
Great Scott, look at this. Ill health; must sell 22½ acres on electric line, sandy loam, 6-room cottage, outbuildings, corrals, peaches, oranges. Will consider trade in city or suburbs; price $6000.
WESTERVELT, 222 Merchants' Trust Bldg. A5213, Main 8780. 19

FOR SALE—
GROW RAISIN GRAPES.
We have the land and will plant, cultivate and sell on easy terms or give liberal discount for cash. We will sell you ten acres or one hundred. We are packers and shippers of fruits and raisins. Address ROOM 323, Occidental Hotel. 19

FOR SALE—YOU'LL HAVE TO HURRY IF you want one of those 10-acre tracts that we are selling at $75 per acre. We are kept busy making sales, because the price is low, terms easy, location the best, and soil uncommonly fertile. HARDY & LIVINGSTON, 417 Citizens' National Bank Bldg., 3rd and Main. 19

FOR SALE—
$750 UNDER MARKET.
Corner 5 acres, in alfalfa, near Gardena; half mile Redondo cars; level, finest soil, oiled streets, shade trees, water stock; worth $2500, but take $1750 cash for immediate sale. OWNER, room 212, 702 Spring. F5065. 20

FOR SALE—HANDSOMEST PLACE IN ALL Sierra Madre. Nice enough for millionaire's home. 10 acres in oranges, pink of condition. Two blocks from car line towards mountains. Price, for quick sale, $13,000. You'll refuse $25,000 when you once own it. Address D, box 30, TIMES OFFICE. 19

FOR SALE—$10 TO $35, SAN JOAQUIN Valley acreage. GORDON, Trust Bldg., 2nd and Spring. 21

---

**FOR SALE—** Country Property.

FOR SALE—TULARE COUNTY LANDS, best in the State; grows anything; plenty good water; land from $7 to $40. Join our special excursion, 19th (tonight.) NATIONAL REALTY & TRUST CO., 123 South Broadway. 19

FOR SALE—50,000 TO 100,000 ACRES AGRIcultural and grazing land in Lower California, Mexico, with miles of ocean frontage. Cheapest and best land in all Mexico. Price $1 to $1.50 per acre. Address D, box 29, TIMES OFFICE. 19

FOR SALE—IF INTERESTED IN ACQUIRing land in best section of State from $25 per acre up, drop postal giving name and address; will call and furnish full information. Address C, box 46, TIMES OFFICE. 21

FOR SALE—A 10-ACRE TRACT WITH house, barn, 300 chickens, incubator, horse, cow, furniture, 5 acres in alfalfa; price $2700.
JACOB STERN,
19 404 Pacific Electric Bldg.

FOR SALE— 15 CENTS AN ACRE. 10,000 acres in Emanuel county, Georgia. Don't answer unless you have the cash. J. P. SPROUL, 306 Severance Bldg. F3342. 19

FOR SALE—BURBANK ACREAGE $100; and lots cheap on easy terms. WHEELER, 105 S. Broadway. 22

SAN DIEGO.

FOR SALE—
300-acre tract. To settle partnership we offer for quick action at great sacrifice 300-acre subdivision site, close in. High and level, only 4 miles from San Diego Bay. We put the price down to $150 an acre for the whole with all the improvements, easily worth $400 to $500 an acre. No handsomer place in San Diego. No richer soil, climate, or view anywhere. Great permanent supply of pure water on land. Good and cheap transportation. Enormous profits for subdivider or investor. Terms, $25,000 cash, balance to suit. Address JOHN WAIN & CO., 529 Granger Blk., San Diego, Cal. 20

SANTA CRUZ, CAL.

FOR SALE—WRITE AT ONCE FOR FREE copy of Santa Cruz Times, list of real estate snaps.

FOR SALE—HOMES, RANCHES, LOTS, INvestments, acres. EMBERT M. BROWN.

**FOR SALE—** Timber Lands.

FOR SALE—
TWO GREAT PROPERTIES.
450,000,000 feet merchantable fir timber; 82,000 pieces cedar poles and piling; 10,000 acres of land; 1¼ miles of water front on the Columbia River, with good mill site on deep water, including railroad rights-of-way and complete survey for same. No rough or rocky ground; exceptional logging chance. High-grade timber; detailed estimates by forties. Terms about one-third cash, balance in five annual payments, with 4 per cent. interest. Can show entire property in two days by wagon. Fee title. No duplicate for this in fir timber.
2,000,000,000 feet white pine; key to situation to as much more; 165,000 acres solidly blocked. Detailed estimate, with re-estimate, scale checkings and photographs of timber. Medium size, evenly and solidly timbered; much of it runs from 4,000,000 to 6,000,000 to quarter section, with green tops in a thrifty growing condition. Finest logging chance. No fire risk. Patented title. One-fifth cash, balance in four annual payments. No duplicate for this in any kind of timber. Investors only.
AMERICAN TIMBER COMPANY,
23 714 Marquam Bldg., Portland, Or.

FOR SALE—
TIMBER LANDS—THE FAMOUS ARMSTRONG REDWOOD GROVE, located near Guerneville, Sonoma county, Cal., has been placed in my hands for sale. Nearly ten million feet of finest virgin timber in the State. I am in a position to arrange all details and can deliver the goods. Will negotiate with private individuals or a corporation. Have recent accurate scale of the timber. Fine mill proposition. For full particulars address GEO. D. SANBORN, Sebastopol, Sonoma Co., Cal.

**FOR SALE—** Poultry Ranches.

FOR SALE—IN THE POULTRY COLONY and incubator town, a new poultry ranch, just completed; 4 rooms, plastered, 3 poultry buildings, a complete brooder house, etc.; one block from car line; price $350 down and $25 per month. ANNA L. PINKERTON, 507 Chamber of Commerce Bldg.

FOR SALE—
Fit up your poultry ranch with our new method, ready-made poultry houses, portable, up-to-date and vermin-proof. Shipped to your address ready to set up. Can be put together in ten minutes. For full information apply ANNA L. PINKERTON, 507 Chamber of Commerce.

FOR SALE—WHAT WILL YOU GIVE ME for my equity of $1100 in a block of lots facing car line, containing 1¼ acres? Easy monthly payments on balance. Just outside city limits. Would make a splendid poultry ranch. We need the ready cash and will give you a bargain. PHONE SOUTH 5776.

TO LET—A FINE CHICKEN RANCH, CLOSE in, good car service, house, barn, chicken-houses and plenty of shade trees. See A. O. VERY, 354 S. Hill st. Home A6361. 20

FOR SALE — SMALL CHICKEN RANCH, ½ mile from city, with all improvements; Central ave., 6th house from Slauson. Old Winery. 19

**FOR SALE—** Suburban Property.

FOR SALE—
GET THE HOME
THAT YIELDS AN INCOME.
Have an acre all your own. Buy where water costs you nothing—where the choicest crops are grown. Buy where all your friends are buying. Have a home and garden too. Let the income make the payments.
AN ACRE AT BELLE VERNON,
$650.
$30 DOWN, EASY PAYMENTS, $30.
Only 20 minutes from the Huntington Bldg. and cars every 5 minutes via two fast electric lines on the way to the beaches. Artesian water piped free to your door. The place for berries, vegetables and poultry. The place for a family trying to establish a self-supporting home. The place to make money by rapidly increasing values. The place to enjoy pure air and uplifting scenery.
THE PLACE FOR YOU.
GO AND GO NOW.
"You're Safe at Firth's."
EMIL FIRTH,
319 W. Fourth st., bet. Broadway and Hill. Home A3105. Main 2543.

FOR SALE—
$900—$1200.
SINGLE ACRES IN ANAHEIM.
Two blocks from railroad, six blocks from business center; planted with 12-year walnut trees; crop on trees worth $150 an acre; concrete irrigation ditches; one share water stock with each acre; fine soil and well improved. Will be worth double in one year. Costs nothing to investigate. See MR. HAWKINS, with VANSYCKLE (owner,) 505 Union Trust Bldg. B6235. 19

FOR SALE—I WILL SELL MY 20 ACRES AT Strawberry Park, 35 minutes on the Redondo line, or San Pedro line, for less than any surrounding property, would subdivide nicely; might sell in 5-acre tracts. The best dark loam soil, and not one foot of waste land or adobe. The land will pay for itself in 5 years in berries; water right.
Address owner, T. E. CLELAND, Florence, Cal. Take Watts local to Florence ave., on the Long Beach line. Walk three blocks East.

FOR SALE—24½ ACRES, ALL IN CULTIVAtion, only 15 minutes' ride from the city. This place has a good pumping plant and well at the door. 6-room house, hard finish. Bath, screen porch, stables, shade trees, chicken-houses, and all fenced. Farming implements, lumber wagon, spring wagon, top buggy, 20 good cows, 5 horses, all for $8500.
JONES & RYDER LAND COMPANY,
20 218 W. Third st.

FOR SALE—10-ACRE HOME SITE, BEtween city and Santa Monica, adjoining town of Palms, on sightly ground, $10,000; one-third cash, or accept house for part, or trade clear for clear home in city. WM. N. HOLWAY, 211 Grant Bldg. A1939. 20

FOR SALE—OR EXCHANGE, LA CRESCENTA, choice foothill acreage; with house, barn and fine vineyard; easy terms. JACOBY & CO., 237 Huntington Bldg. 22

FOR SALE—2½ OR 5 ACRES AT 77TH AND Moneta, on car line; also 5 acres well improved at 78th and Figueroa. G. A. COFFIELD, route 4.

FOR SALE—ELEGANT 100x175 CORNER, near Oneonta Park; $3000. WHEELER, 105 S. Broadway. Main 3144; A8122. 19

GARDENA.

FOR SALE—AT GARDENA, 12 SMALL places at a bargain, for example—
$850—1-4 acre lot, fine garden, fenced, 2-room house, furnished, runs and houses with 50 chickens, cheapest water, close to cars and town.
$1350—1-acre lot, neat 3-room plastered house with furniture, 300 chickens, houses, brooders, incubator, tools, fine patch blackberries, garden between the rows, fruit trees and alfalfa, lawn, water stock; on car line.
$150—Good large lot, 200 feet from car line, one block from center of town; no exchanges for these.
O. C. OLDS, Gardena, Calif. 19

---

**FOR SALE—** Suburban Property.

ALHAMBRA.

FOR SALE—
ALHAMBRA.
A well-built 5-room house, east front, fine 100-ft. corner. This modern home must be sold at once, owner's business requires their leaving. Flowers, lawn, shrubbery and orange trees cover entire grounds. Street work, gas, electricity, etc.
Will sell furnished or unfurnished, and $800 to $1500 cash will handle. Price for immediate sale, $3300, unfurnished.
ALHAMBRA REALTY COMPANY,
8 East Main st., Alhambra.
Los Angeles Office—223 Mercantile Place. 19

FOR SALE—
ALHAMBRA.
A double special for a few days.
A thoroughly modern 5-room bungalow, with provision for two extra rooms upstairs at a small expense, it being east front, on the best street in Alhambra, close to the car line; the lot is 52½x130; street work all in, and is actually worth $3300, but the sale price will be $2900; one-half cash.
BUTTERBAUGH REALTY CO., sole agts.,
25 W. Main, Alhambra.
Take San Gabriel car and get off at First street, Alhambra. 19

FOR SALE—
6-room cottage, in center; barn, orchard with one-half acre; street work done; 3 minutes' walk to postoffice; price $3500 terms.
Bargain in two beautiful Main-street lots covered with orange trees; 50x130 to alley; only $900 each.
WESTERVELT, 222 Merchants' Trust Bldg. A5213, Main 8780. 19

FOR SALE—
BEAUTIFUL ALHAMBRA.
If you are looking for a good country home or building ground, see us before buying, as we make a specialty of looking them up. Write us or come out and we will assure you the best of attention. FIELD & FERRIS, both 'Phones 101. 20

HOLLYWOOD.

FOR SALE—OR EXCHANGE—HOLLYWOOD, CAL.
11-room strictly modern and up-to-date residence, being one of the finest houses in Hollywood. Hard oak finish throughout except the kitchen. Lot 175x286 feet, on a fine, clean corner. Owner wants to remove to his ranch. Will trade for vacant lots (Hollywood preferred.) Will entertain lots in any good section up to ½ the price. Will consider smaller place and take back mortgage for balance, on long time. Only two blocks from car line. High and sightly. Elegant surroundings. This place must be seen to be appreciated. Price $25,000. This is at least $5000 below the market value.
JONES & RYDER LAND COMPANY,
20 218 W. Third st.

FOR SALE—SPECIAL NOTICE TO THE public: Several vacant lots and houses on new transfer car line. They are laying the rails now. Come and see me for rock-bottom prices before they advance. This is no bluff. Can make you lots of money quick if you buy now. HANDY GRAHAM, Benedo st., East Hollywood, 5c fare. Home E2650. 22

FOR SALE—MY COSY 3-ROOM BUNGAlow, 421 Gordon st.; fine east front lot, graded street, beautiful lawn, fruit trees, barn, chickens; price $1400 cash, or terms to suit. M. ROSENTHAL, Temple 77 or Hollywood 1743.

ANAHEIM.

FOR SALE—
—$16,000.—
WALNUT RANCH INSIDE CITY OF ANAHEIM.
Twenty acres of 12-year-old walnut trees, fine soil, well improved, crop ready to pick worth $3000; 20 shares water stock (value $1000;) two blocks from railroad; six blocks from business center; concrete irrigation flumes. Buy it now and realize on the crop on trees. Costs nothing to investigate this proposition and see the property. See MR. HAWKINS, with VANSYCKLE (owner,) 505 Union Trust Bldg. B6235. 19

MONROVIA.

FOR EXCHANGE—FOR MONROVIA FOOThill lot, or would consider small modern bungalow, and assume.
Equity of $2500 in good Ocean Park property, between beach and railroad, and between Pier ave. and Venice, consisting of one 5 and one 4-room cottage, both well built, attractive, and thoroughly modern, bath in each, completely furnished; have paid 12 per cent. net for last two years as rental property, on price asked, $4500. Owner desires change of altitude.
This price is the cash selling price, and is not "boosted" for trading.
21 BOX 183, Ocean Park, Cal.

GLENDALE.

FOR SALE—ONLY $350, LARGE NICELY located lot, 47x198, or two, making half acre, for $650; close to cars, school and business at beautiful Glendale, lovely view, fine soil, quick car service; cheap fare; nothing nicer for home or investment; three days only at this price.
LEAVITT, 218 So. Broadway, room 213. 19

FOR SALE — ORANGE AND LEMON groves from 3 acres up. Apply to Owner, J. KRANZ, North Glendale, corner of Kenneth and Oak. 'Phone Sunset Glendale 782.

**FOR SALE—** Lemon and Orange Groves.

FOR SALE—
20-ACRE LEMON RANCH AT RIALTO.
INCOME OVER $3000 PER YEAR.
PRICE FOR QUICK SALE, $9000.
CASH OR TERMS.
GOOD SEVEN-ROOM HOUSE.
Don't let this rare opportunity get away from you. The crops will pay for the place before you know it. You can make no mistake in buying this without delay. The property is only offered at this price for a short time, because the owner can use money to advantage in other business.
See me quick if you want it.
ROBERT H. GIVEN,
With J. W. VAUGHN & CO., 309 Grosse Bldg., Sixth and Spring sts.

FOR SALE—$16,000, ONE OF THE FINEST 10½-acre orange groves in Riverside, a beautiful home; house of 12 large rooms, etc. This place is in finest part of Riverside and the improvements cost more than price asked. Will entertain good exchange on this on cash basis only. See me for bargains in orange groves. Have a 10-acre bearing grove in best part of Upland for $8500; $3000 worth fruit on trees. How does this sound? You cannot beat it. A. J. WILKINS (the man who handles bargains only,) 508 Delta Bldg. F2965. 19

FOR SALE — WE HAVE JUST GOT TOgether a fine list of desirable bearing orange groves at Ontario.
$7000 for 10 acres.
$10,000 for 10 acres.
$20,000 for 20 acres.
$3500 for 5 acres.
$2500 for 3½ acres.
Also a few bargains in unimproved orange land in Chino Rancho; water now being piped in; $175 per acre.
KNIGHT-TUNNELL REALTY CO., 636 S. Broadway. Main 2958. 20

FOR SALE—
About 2½ acres oranges, principally Washington navels, in full bearing, and comfortable 5-room California house, near fine school, on one of the finest streets in Riverside, good society, fine place to raise a family; price $2500; terms for part. See the RANNELLS LAND CO. for this. Main office 127 N. Main st. Phones Main 5707; A7781.

FOR SALE—MUCH BELOW VALUE, FIVE-acre orange grove at Ontario, one block from Euclid ave.; full-bearing Washington navels, fine condition. Terms cash. Address Z, box 19, TIMES OFFICE, or phone West 1437, Los Angeles. 22

FOR SALE—WE SELL OR TRADE CORONA citrus groves; best buys in the State. CORONA REALTY CO., Corona, Cal. 19

**FOR SALE—** Beach Property.

LONG BEACH.

FOR SALE—AT LONG BEACH A MODERN 6-room cottage; 3 clothes closets, large pantry and bathroom, barn 30x16 feet on 15-ft. alley, 1¼ blocks from junction of Newport Beach car line and Redondo-ave. line; 1 block to either line; price $2900; terms given. F. H. JEWELL, owner, 1020 Newport ave., Long Beach. Phone Sunset Main 2069. 22

WILMINGTON.

FOR SALE—
TWO WILMINGTON LOTS,
ONLY $400 EACH.
Nothing in this neighborhood for sale at less than $600; not much at that price. There will be a handsome profit in these lots within six months. Harbor improvements start immediately. Those "who know" are not selling. Don't wait. Investigate. See MR. HAWKINS, with Vansyckle, 505 Union Trust Bldg. 19

HERMOSA.

FOR SALE — LARGE SAND AND SOIL lots, 3 to 4 blocks from ocean; $150 and up. $5 down, $5 month. ORRIN RICE, 409 Grosse Bldg., corner 6th and Spring. Home A3614.

SANTA MONICA.

FOR SALE—A LARGE LOT ON HOLLISTER ave., close to Bristol pier, is offered at a sacrifice price for cash. No agents; no commission. Owner. Address X, box 190, TIMES OFFICE.

**FOR EXCHANGE—** Real Estate.

FOR EXCHANGE — LIST YOUR EXchanges with us. DAVID BARRY & CO., 328 BRADBURY BLDG. MAIN 4663, A4668.

# Classified Liners.

## FOR EXCHANGE—
### Real Estate.

FOR EXCHANGE—AT CASH VALUES.

$10,000—A beautiful 5 acres at lovely Glendale, highly improved with full bearing choice fruit, good 9-room residence and barn, more water than needed; want improved to $8000.

$12,000—Business corner on North Main, 72½x125, improved with 2 cottages and small store; want good acreage near Los Angeles.

$12,000—A business lot on West Washington, close in, 50x175, improved with modern flat building; price is low; want residence to $10,000 or good orange or lemon grove, full value.

$4500—6-room 1½-story bungalow just completed at Highland Park, hardwood floors and all conveniences, high and healthful; want lots first payment.

$12,500—Lot at Hollywood, 52x150, good surroundings; want cottage southwest.

$15,000—80 acres on Whittier electric line, 25 acres in walnuts and alfalfa, balance bottom lands, will grow anything; want improved Los Angeles.

$12,000—11 acres full bearing orange grove at Corona, in fine condition and good crop on; want Los Angeles.

$15,000—20 acres best alfalfa land near Santa Ana, soil inexhaustible, with lots of artesian water, house, barn etc., want Los Angeles.

See me every day for good results.

J. J. PHELPS, 225 H. W. Hellman Bldg. Main 2713; A3462. 21

FOR EXCHANGE—NEW MODERN 10-ROOM house, Glendale, $4000, clear, for cottage.

New modern 6-room cottage and three lots, beautiful location, East Hollywood, $6000, clear, for ranch.

5 acres bearing fruit, altitude about 1400 feet, Altadena, near car, choice building site, $3000, clear, for city income.

6½ acres orange ranch near car at Altadena, fine property, ideal location, $15,000, clear; want residence or apartment house.

20 acres near Anaheim, 160 acres near Del Sur, 320 acres Tulare county, $16,000, clear; want ranch in San Luis Obispo county between railroad and ocean.

625 acres under cultivation at Tehachepi, altitude about 5000 feet, a money maker, $8000, clear; want about 30 acres improved near city.

4-room cottage and a 4-room cottage on large lot at Glendale, bath and toilet, $3000, clear, for cottage in city about equal value.

34-acre alfalfa, fruit and walnut ranch, good modern house, good barn, within 12 miles of city, $600 per acre, mortgage $3000; trade 5 or 10 acres in foothills.

G. E. DELAVAN, 627 Bryson Blk. A3236. 19

FOR EXCHANGE—
$2000 equity, $1650, 13 acres at Toluca, 430 apricots, full bearing; splendid land, no irrigation wanted; trade for city.

$4000, 40 acres at Toluca, half in bearing vineyard, worth $200 per acre, for city.

$15,000 to $40,000, Westlake residence for New York City or Brooklyn.

HOLT & MUNTON,
19 227 Mercantile Place.

FOR EXCHANGE—OCEAN PARK, LARGE business lot, best business street, south front, for store and apartments, or can show floor plan of hotel apartments that would bring income of $625 winter months and up to $300 summer months. Will exchange modern residence, southwest or Westlake, valued $8000 to $9000. Clear, or less amount and cash, or good income property; would consider central Hollywood or Pasadena. Owner address R-R, box 189, TIMES OFFICE. Phone A3436. 19

FOR EXCHANGE—
$30,000. Clear, between city and the ocean, on high ground and in excellent residence district, a nine room house, garage, barn and large, beautifully improved grounds.

Sell for cash or exchange up to $12,000 for good residence in western part of city or choice vacant lot up to $7500.

DENNIS-TAYLOR CO.,
226 Byrne Bldg.,

A2344.

FOR EXCHANGE—
Two high-class residence lots in Washington, D. C., value $8000, located in Lanier Heights; wanted, to exchange for Los Angeles residence or business property; will pay cash or trade. Do you realize Washington is a city of 350,000 people and growing very rapidly.

S. K. LINDLEY & SON,
12 212 H. W. Hellman Bldg.

FOR EXCHANGE—
$6000.
The best paying rooming house in the city in the best location; has 45 rooms and is leased for 5 years, paying a clear rental of $300 a month; new building, new furniture, hot and cold water, gas and electric light in all rooms. Will exchange for modern bungalow and $3000 cash. Owner will sell. Address C, box 125, TIMES OFFICE. 19

FOR EXCHANGE—
Westlake-ave. Mission style house, $11,500—Modern, etc., for orange grove, $16,000.

Beautiful new apartment house paying 14 per cent; want Duarte or La Verne orange grove.

FRANK HONETWELL & MAURICE ALEXANDER, 211 Laughlin Bldg. A3222. 19

FOR EXCHANGE — COMBINATION FARM and country store; ninety acres, including tenantite, with plenty free wood and water; stock general merchandise, store, cottage, furniture, Jersey cow, horse, buggy, large barn, hay, personal property; sell for $5000. Want house near Los Angeles; will assume or right property. What have you? LEAVITT, 218 S. Broadway. Room 213. 19

FOR EXCHANGE—OCEAN PARK; OCEAN front; large corner; finest apartment corner in city; Windward avenue and Pier avenue; three frontages, east, south and ocean front; will accept $7500 to $8500 cash and modern, up to date home, clear, southwest or Westlake, or good income. Owner, address R-R, box 189, TIMES OFFICE. Phone A3436. 19

FOR EXCHANGE—$4000.
NO CASH REQUIRED.
A beautiful 5-room bungalow, new, in fine southwest section. Take lot Adams Heights vicinity up to $2500, balance straight mortgage.

BUNDY & SCHNEIDER,
A4396; Main 4262. 430 So. Broadway. 19

FOR EXCHANGE—DES MOINES, IOWA. I have a fine 14-room, 2-story modern residence, steam heat, east front, actually worth $7,000; mortgage $2500, rents for $50 a month; two blocks from Drake University. Also 320 acres of Missouri land, clear, value $6400; want something here for either or both. OWNER, 622 Gall st. 'Phone South 681. 19

FOR EXCHANGE—EQUITY IN FINE IMproved, $24,000 property on S. Grand ave.; will exchange for clear suburban walnut or orange grove, or choice alfalfa property up to $14,000. DOLTON & AUSTIN, 214 Wilcox Bldg.

FOR EXCHANGE—ON E. 25TH ST., CLOSE in, 3-story 7-room modern house, built 1½ years, $2500 fire insurance $1000; will exchange for 5-room modern home in southwest for $3000 or $4000; will assume. See "LUNDEEN FOR HOMES." Main 4616. 19

F7442.

FOR EXCHANGE — CITY PROPERTY FOR GOOD FARM LAND IN NEBRASKA. 50 MILES NORTHWEST OF OMAHA; 720 ACRES IN THREE FARMS; WITH RESIDENCE RIGHT ON NORTHWESTERN AND UNION PACIFIC RAILROAD. WHAT HAVE YOU? WESTERN REALTY AND INVESTMENT CO., 404 H. Hill st. F7614, Bdwy. 2670. 20

FOR EXCHANGE—OR SALE — A LARGE, close-in apartment house with 219 rooms, 71 bathrooms, elevator and all modern improvements; value $140,000; leased for 7 years for $16,670 per year; will take other property up to $85,000 or $90,000, balance mortgage. See owner, 612 H. W. HELLMAN BLDG.

FOR EXCHANGE—$4500, HALF SECTION of unimproved land in the artesian belt of Solano county. It is near the $1,000,000 sugar factory at Corcoran. Will trade for good 6-room modern cottage in Los Angeles or Long Beach. Call or address J. W. THOMAS, 278 H. W. Heliman Bldg. 19

FOR EXCHANGE — $23,000 EQUITY IN business property, eleven minutes' walk from Third and Broadway, renting for $240 per month; any good property, California or eastern, in exchange. OWNER, 427 Citizens' National Bank Bldg. Home A2008, Sunset Main 4600.

FOR EXCHANGE—$2500, CASH VALUE, equity $3000, lot close in, near Wilshire Blvd., 52x147, and some cash for 5 or 6-room bungalow, west or southwest up to $4000; will assume. See BARKER with ARTHUR W. KINNEY CO., 113-19 Trust Bldg. A3042; Main 2233. 19

FOR EXCHANGE—50-FT. LOT, BOYLE Heights, near 1st st. car; 50 ft. lot in East Hollywood; 5-room California house in Brooklyn Heights; 5-room modern house, Highland Park, will exchange one or all for ranch or rooming-house. Address D, box 21, TIMES OFFICE. 19

FOR EXCHANGE — FINE INCOME PROPerty opposite Arcade Depot with 6 per cent interest bearing bonds and some cash for any good property up to $175,000; Hill, Broadway, Spring, Main or Los Angeles sts. preferred. YOUNG & ADAMS, 354 S. Hill st.

FOR EXCHANGE—10 ACRES IN ANAheim, making 46 lots, $4600; 10 lots, San Diego, $3000; also mortgage $1000, payable $30 per month; want to trade all for small income here or small ranch; will assume $2000. GEO. W. HAINES, 256 Frost Bldg.

FOR EXCHANGE—A1 10-ACRE ORANGE grove, magnificent trees, charming location, close to Pomona; big crop, plenty water; no run-down affair; value $10,000; want residence in Pasadena, Long Beach or Los Angeles. ARTHUR G. MUNN, 302 Mason Bldg.

FOR EXCHANGE—7-ACRE RANCH AT Glendora, 5-room house; price $4000; mortgage $1000; will exchange for property in city for about same value; will assume. See "LUNDEEN FOR HOMES." Main 4616. F7442.

FOR EXCHANGE—IN RIVERSIDE, A GOOD 7-story, 8-room house, 60-foot lot, 2 blocks from Main, on Eighth; fine renting proposition; $1000 cash, $2000 mortgage, and 10-room house. W. E. ATWATER, 222 N. El Molino, Pasadena. 19

FOR EXCHANGE—EQUITY IN FINE IMproved, $24,000 property on S. Grand ave.; will exchange for clear suburban walnut or orange grove, or choice alfalfa property up to $14,000. DOLTON & AUSTIN, 214 Wilcox Bldg.

## FOR EXCHANGE—
### Real Estate.

FOR EXCHANGE—

$3600—$4000 equity 7-room 1½-story modern home, a beautiful place in excellent condition. Almost new, lawn, flowers, berry vines, chicken yard, barn, etc. Corner lot 50x150 ft., well located in Colegrove, 2 blocks from car line; will only be one block from the 6th street car line. This price is actual cash value. Want 4-room cottage or bungalow in Los Angeles, southwest, $2600; will assume balance, or equity for clear lot in city. Will take acreage near city. What have you? See E. R. BROOKS WITH

P. E. ROBINSON & CO.,
216 PACIFIC ELECTRIC BLDG. 19

FOR EXCHANGE—40 ACRES OR ANY PART of full-bearing 8-year-old oranges. Perpetual title to much more than sufficient water. Good soil; trees absolutely free from scale; good crop for next year assured. Present income $5000 per year. Can be made $15,000 by personal care and management. Free and clear of all incumbrance. Cash price $40,000, or will accept close in Los Angeles realty for a like amount. See owners, 319-319 PACIFIC ELECTRIC BLDG. 21

FOR EXCHANGE—
5-acre orange grove, full bearing, near Tustin and Santa Ana, $5000; want city.

Also 25 acres, 1½ miles of Artesia, flowing well, $5000; want city. O. H. ANDERSON, 306 Bryson Bldg. A3023; Main 5796. 19

FOR EXCHANGE—
75-room lodging-house, 3 years' lease, at $3.30 a room. $3500 equity. Will pay cash difference on cottage or good ranch.

MAIN REALTY CO.,
305 Severance Bldg. 19

FOR EXCHANGE—WE HAVE A NUMBER of fine homes cheap in the beautiful Highland Park.

See NEWLON,
WESTERN REALTY & INVESTMENT CO., Phone F7614; Broadway 2670. 19

FOR EXCHANGE—$9000; MORTGAGE $3000; lovely Westlake ave. residence, all conveniences, hardwood floors, beamed ceilings, large lot, east front; want income property to $13,000 assume and pay. See CAMPBELL, Dickinson & Dezendorf, 321 S. Hill. 19

FOR EXCHANGE—
Houses, cottages, lots; in fact anything you can't use for something that you can.

JOHN H. SAUNDERS CO.,
419 So. Hill st.
F7173; Broadway 5022. 25

FOR EXCHANGE — FIRST-CLASS EASTern income property for California, from $2000 to $7000; will assume up to $8000 or $10,000; anything of real value considered; will consider auto up to $3000. Address C, box 121, TIMES OFFICE. 19

FOR EXCHANGE—LARGE LOT AT HUNtington Park, near P.O., worth $1600, clear of incumbrance; for house and lot; will pay cash difference; want place from $1500 to $1800. MRS. C. A. HEALD, 514 Bumiller Blk. 439 So. Broadway. 19

FOR EXCHANGE—215 ACRES DAIRY OR stock ranch, close to railroad, and good town 2000 population; acres of timber, flowing artesian water; property clear; value $75 per acre; want Los Angeles. ARTHUR G. MUNN, 302 Mason Bldg.

FOR EXCHANGE—$10,000; 10 ACRES AT Palms, clear, for home in city, clear. $7000, home, southwest; accept $2000 in clear lots. $5400 equity in three modern cottages for near lots. WM. N. HOLWAY, 211 Grant Bldg. A1939. 19

FOR EXCHANGE—PROPERTY IN GOLDfield, Nev., best part of city of 20,000 population; modern cottages paying $50 per month; value $15,000; clear; want residence in Los Angeles. ARTHUR G. MUNN, 302 Mason Bldg.

FOR EXCHANGE—
I make a specialty of exchanging real estate, particularly California for eastern.

Member L. A. Realty Board. C. W. CONWAY, 304-5 Bradbury Bldg.

FOR SALE—
10 acres, $7400. Orange grove, high; no frost; worth $10,000.
C. J. Morey. YOUNG & ADAMS,
A7866. 354 S. Hill St.

FOR EXCHANGE—IF YOU WISH TO EXchange your property, either city, country or eastern, list with

TRADERS EXCHANGE,
21 205½ S. Broadway.

FOR EXCHANGE — EQUITY OF $3000 IN thoroughly modern 2-story house, value $3800, for lot in Arlington Heights or Wilshire district or small house. Address C, box 21, TIMES OFFICE, or phone South 2047. 19

FOR EXCHANGE—6-ROOM HOUSE, WARwick Blvd., Kansas City, Mo., for Los Angeles or Pasadena.

JONES & RYDER LAND CO.,
218 W. 3rd st. 19

FOR EXCHANGE—MY 10-ACRE RANCH, clear, right at station and stores at Benedict on Santa Ana electric line; want 2 good high lots, Pico or West Adams.

R. MELAINE, 123 S. Broadway. 19

FOR EXCHANGE — $18,000. EXTRAORDInary well-improved 5-acre ranch; modern, 5-room house; close to car line; location, 78th and Figueroa; want part cash, part city improved. G. A. COPELAND, South 78th and Figueroa. 19

FOR EXCHANGE — $4000, NEW MODERN cottage, Southwest; $950, a clear lot in Vermont Avenue Square; $5300, 7-room modern house on W. 21st. Will trade for any city. H. M. CORLETTE, 417 Henne Bldg. 21

FOR EXCHANGE—EQUITY IN A BEAUTIful bungalow and two lots in Alhambra for clear lots in city, automobile, or will trade for cottage in city and assume. Address C, box 45, TIMES OFFICE. 19

FOR EXCHANGE — 80 ACRES ALFALFA or garden land, 18 miles from Los Angeles; water stock sufficient to flood it; easy terms for cash; $300 per acre. ARTHUR G. MUNN, 302 Mason Bldg.

FOR EXCHANGE—7-ROOM NEW MODERN house, southwest; price $3250; mortgage $1650; will take $1000 lot, balance cash. PALMER & NORTON, 605 Grant Bldg. A3134 or Main 8746. 22

FOR EXCHANGE—
Inglewood Park Cemetery stock for clear real estate, 2-story house preferred.

W. H. HANNAS, 510 Merchants' Trust Bldg. Phone 8295. 19

FOR EXCHANGE—WANT TO BUY GOOD income property, paying good rate of interest; money waiting; what have you? F7251. Main 6862. OLIVERA CO., 201 Security Bldg. 19

FOR EXCHANGE—TWO ACRE CHICKEN and assorted fruit ranch; 1000 chickens; near Pasadena, for cottage in city, not over $2000. JACK WORTHINGTON, 325 W. Fourth st. A4171.

FOR EXCHANGE—A GOOD BIG LOT AT Long Beach, suitable for dockage, and some cash for nice bungalow. CHAS. N. GREEN & CO., 213 Mercantile Place. F7637; Bdway 5393. 19

FOR EXCHANGE—LOT IN GARVANZA Vista Tract, North Garvanza, for two-cylinder auto, lot nearer First street or four-room cottage. Address D, box 7, TIMES OFFICE. 19

FOR EXCHANGE — WE HAVE RANCHES in New Mexico, Kansas, Colorado, Kentucky for California property. What have you? H. L. MILLER & CO., 414 W. 7th st. F3738. 22

FOR EXCHANGE—WE GIVE ATTENTION to real estate exchanges, and can handle your city or country property to advantage. DENNIS-TAYLOR CO., 226-28 Byrne Bldg.

FOR SALE—AT GREAT SACRIFICE, 14-acre navel orange grove in large town in famous district. For particulars and terms see MR. McCUNE, Room 434 Stimson Block.

FOR EXCHANGE—$250,000 BUSINESS IMproved, valuable frontage, increasing value; want large grove or acres. C. J. MOREY, YOUNG & ADAMS, 354 S. Hill. A7866.

FOR EXCHANGE—$3000, BEAUTIFUL BUNgalow, 1-2 block from Grand ave. car, elegant woodwork; would take C. J. Morey. YOUNG & ADAMS, 354 S. Hill. A7866. 19

FOR EXCHANGE—WANTED, FIVE OR SIXroom cottage or bungalow, northeast, for four-cylinder, $1250 auto; late model, as first payment. A3229. BROADWAY GARAGE. 19

FOR EXCHANGE—FINE RESIDENCE, 973 South Bonnie Brae st., for semi-business income property and assume some. BENFIELD, 223 Franklin st. A4767. 19

FOR EXCHANGE — WE HAVE CLEAR lots to trade for what have you? See Comer the trader. H. L. MILLER & CO., 414 W. 7th st. F3738. 22

FOR EXCHANGE—I WISH TO TRADE 100c shares of non-assessable dividend paying stock for real estate. Address A, box 129, TIMES OFFICE. 21

FOR EXCHANGE — CLEAR IRRIGATED land paying good rent for Los Angeles residence or equity. W. A. WARD, Beaumont, Texas. 22

FOR EXCHANGE—WHAT HAVE YOU FOR exchange? We do a regular exchange business. W. A. JOHNSON & CO., 604 Germain Bldg. 20

FOR EXCHANGE — EXCELLENT $3000 grocery, for clear city property; owners only. Address D, box 5, TIMES OFFICE. 22

FOR EXCHANGE—A VALUABLE PATENT, useful for fruit tree, for clear lot in Los Angeles. Address C, box 69, TIMES OFFICE. 24

FOR EXCHANGE—COVINA ORANGES; want city property, half. C. J. MOREY YOUNG & ADAMS, 354 S. Hill. A7866.

FOR EXCHANGE—BEN WHITE WILL EXchange your property. 204 BRYSON BLDG., Second and Spring. Member L.A.R.B.

FOR EXCHANGE—LEAHY & SON WILL exchange your property; large list; both city and country. 314-315 Severance Bldg.

FOR EXCHANGE—BRING YOUR TRADING property to me; I will dispose of it for you. H. M. CORLETTE, 417 Henne Bldg. 21

FOR EXCHANGE—TWO ACRES, SPRINGdale, also local industrial and mining stock; want offers. SHUTES, 254 S. Broadway. 19

## FOR SALE—
### Miscellaneous.

FOR SALE—

BARGAIN.
BARGAIN.
BARGAIN.

New 5-stamp mill (Hendy,) complete, with frame, extra set of shoes and dies; also Challenge oil feeder, Ben Gates 7x9-inch rock crusher; Grizzly and amalgam plates and numerous other mill necessities; total price $1500, delivered f.o.b. cars, Los Angeles.

WINTON & M'LEOD CO.,
220 S. Hill.

BARGAIN.
BARGAIN.
BARGAIN.
22

FOR SALE—WE HAVE 5000 TONS OF PIPE and fittings, all sizes, all prices; ads cost money. We can't afford a large one, but if we can't deliver better pipe, at less money, and quicker delivery than any one in the State, we will fill your order gratis. If you don't get satisfaction then see us. H. L. WHITE MACHINERY CO., 9th and Bryant st., San Francisco, Cal.

FOR SALE—EVERYBODY HAS BEEN SO well pleased with those $16 boards that the first lot is gone, and we are now getting in another cargo of the same stock. See them if you want a "snap." D. L. NOFZIGER LUMBER CO., 621 S. Main st. 'Phones Main 6866, Home F7647.

FOR SALE—DIAMONDS, RING 1-4 KARAT, ring 1 5-8 karat, stud 1 3-4 karat, 2 fine matched stones 2 karats each, all white, round and perfect. Sell one or all cheap, bargains for somebody; need cash. H. T. REID, 142 S. Broadway, room 125. A1928; Broadway 2368. 19

FOR SALE—PIANOS—
WHY RENT A PIANO WHEN YOU CAN BUY an elegant square $5 down and payments of $2 each for a few months? We have real bargains in square pianos. See them.

21 GEO. J. BIRKEL, 345-7 S. Spring.

FOR SALE—200 GALLONS PAINT AT $1 per gallon. Worth $1.50 and up. Must close out this line. Adamant roof and barn paint paint $1.50 per can of five gallons; also full line Pitkins paints. BUILDERS' SUPPLY CO., 739 San Fernando st.

FOR SALE—CHEAP FOR CASH, LOT ENameled wash bowls, 2 inside offices, rope rack, new tennoning machine in good order; you will do business on our prices. BUILDERS' SUPPLY CO., 739 San Fernando st., 2642 Andrew st.

FOR SALE — GO-CART, OFFICE DESK, Chickering piano, coal and gas range, phaeton, electric coupe, violin, bargain. HINSDALE LOAN CO., 705 L. A. Trust Bldg., Second and Spring. Call mornings. 20

FOR SALE — $8; GOOD SINGER SEWING machine, New Home, $20, or Wheeler & Wilson; Automatic, $25; rented, $1.50 month; repairing; easy payments. ARCADE CO., 514 W. Sixth. Main 4917, Home F7206.

FOR SALE—OUR $14 BOARDS ARE THE swellest things in the market. The people that buy them say so. H. J. HOPPER LUMBER COMPANY, 621 S. Main st. 'Phones Main 6866, Home F7647.

FOR SALE—SAFES; LARGE ASSORTMENT fire and burglar-proof; always have a bargain. CHENEY-WEST CO., 316-18 S. Los Angeles st.

FOR SALE—STEAM BOILER, 60 H. P., full front, built in good condition; can be seen at ANCHOR LAUNDRY, 719 S. Los Angeles. 21

FOR SALE—PIANO, KURTZMAN PIANO, new instrument, worth $450; can be bought at a snap. Call or address 1020 ORANGE ST.

FOR SALE—LOS ANGELES MAP CO.'S atlas and owner's name book, good as new, at half price. 606 Chamber of Commerce.

FOR SALE—TRUNKS SELLING OUT AT half price, $5 and up; best make. 311 TEMPLE ST. This week only. 21

FOR SALE—LARGE, FINE 5-FT. FLAT-top office desk and chairs at bargain. Call or address 3057 EAGLE ST. 19

FOR SALE—CHEAP FOR CASH, AN UPright oak piano, good as new. Call up BOYLE 1160 and investigate. 19

FOR SALE—2000 SACKS SAWDUST. WOODSTONE FLOORING CO., 320 Douglas Bldg. 'Phones Main 932, A9174. 19

FOR SALE—PARLOR BILLIARD TABLE, slate bed, first-class condition and make, CASH WEST, 315 S. Hill. 19

FOR SALE—BARLEY, AND OAT HAY, CENTRAL AND MANCHESTER AVE. South 1464. 20

FOR SALE—15,000 TO 20,000 BRICKS, $4 PER thousand. S.W. CORNER 7TH AND HILL

FOR SALE—SEND POSTAL FOR KEYLESS lock. GREENSLET, 332 S. Hope. 21

FOR SALE—FIREPROOF SAFES CHEAP. WM. F. LUTZ CO., Santa Ana, Cal.

FOR SALE — FIREPROOF SAFE; A BARgain. Call at 409 E. SECOND ST.

FOR SALE — A GOOD VIOLIN. CALL ROOM 28, 425 Temple., 21

## FOR SALE—
### Furniture.

FOR SALE—
If you are looking for furniture to furnish up 2 or 3 rooms, and want a bargain in slightly used furniture, see us sure. Can furnish you from kitchen utensils up.

CASH OR CREDIT.
READ THESE BARGAINS.
Dressers, $5.75 up.
Commodes, $2 up.
Sofas, $2 up.
Kitchen tables, $1.
Gas ranges, $5 up.
Gas plates, $1 up.
Ladies' writing desks, $6 up.
Wicker rockers, $1.50 up.
Folding beds, $3.50 up.
Hall racks, $3.50.
Kitchen safes, $2 up.
Gasoline ranges, $8.50 up.
Iron beds, $1.75 up.
Mattresses, $1 up.
Wood beds, 75c up.
9x12 rugs, $2.50 up.
Oak extension tables, $6.75 up.
Stands, 75c.
Rockers, 75c up.
$45 buffet, fine condition, $25.
Kitchen chairs, 50c.
Machines, $3.50 up.

INDEPENDENT FURNITURE CO.,
421-423 E. Seventh st.
'Phones F1973, Main 1304. 19

FOR SALE—
Selling out new office desks, at absolute cost. A solid oak roll-top desk, 3 ft., $16; either golden or weathered; a solid oak 3½-ft. oak roll-top desk, $18; golden or weathered.

A solid oak 4-ft. golden or weathered roll-top desk, $19.50; same in 4½-ft., $22.50.

A 5-ft. solid oak roll-top desk, $26.50; either golden or weathered. We have only 23 of these desks left, which we must sell before October 1 to make room for furniture and rugs. We are not going to handle new desks. This is your opportunity to get desks at cost.

JAMES COLGAN & CO.,
713-715 S. Spring.
Home F2964, Sunset Main 2068. 19

FOR SALE—IF YOU WANT TO SAVE money on furniture, don't fail to call at Colyear's. The entire contents of many residences now on sale for about half price; also a large line of factory samples, including bedroom sets, odd dressers, chiffoniers, buffets, rockers, chairs, rugs, etc., at factory prices. COLYEAR'S, 327-34 S. Main st. 20

FOR SALE—
DESKS, OFFICE FURNITURE, DESKS.
A side line with us, but we have the best stock in the city; extra good strictly second-hand office desks, chairs, rugs, tables, sectional bookcases, etc.; rent office outfits complete. Buy, sell and exchange. SKEELS BROS., 907 S. Main.

FOR SALE—
PRIVATE SALE HOUSEHOLD FURNITURE.

Rugs, bedroom, dining-room, parlor and kitchen furniture, Friday and Saturday, 20th and 21st, from 10 to 12, 1721 S. FIGUEROA ST. 20

FOR SALE—
DESKS FOR LESS.
DESKS FOR LESS.
Office furniture is our specialty; don't buy before seeing our stock. L. A. DESK EXCHANGE, 105 N. Broadway, opposite The Times.

FOR SALE—BEAUTIFULLY FURNISHED 8-room sunny flat, faces Westlake Park, cheap rent, elegant home; your own price; leaving city. Address owner, P.O. box 612, city. No agents. 21

FOR SALE—FURNISHED FLAT, 5 ROOMS, new and modern; water paid, rent $20; this flat is a bargain; no sick people ever occupied. Apply 1911 PENNSYLVANIA AVE.

FOR SALE—GOING EAST, $300 WILL BUY furniture of 6 rooms, if taken at once; insured for $500; fine neighborhood; cheap rent if house is wanted. 130 E. 36TH ST. 19

FOR SALE — 7-ROOM MODERN HOUSE, bath, pantry and porch, furnished complete; income $35; rent $30; price $350. 428 W. NINTH. Main 2114. 20

FOR SALE — LARGE ASSORTMENT OF new and second-hand goods; lowest prices. JAMES COLGAN & CO., 713-715 S. Spring st.

FOR SALE—MATTRESSES AND COUCHES. Our own make; bargains in wardrobe-couches; also iron beds. 709 W. SEVENTH ST.

FOR SALE — FURNITURE, FURNITURE, new stock, lowest cash prices. WHITE & ARCHMOODY, 119 and 121 E. Sixth st.

FOR SALE—FURNITURE OF 9-ROOM COTtage; rent only $35; a snap; 2 barns; all rooms rented. 1238 S. HILL ST. 21

## FOR SALE—
### Furniture.

FOR SALE—
Big sacrifice; closing out all lines, 20 per cent. discount on entire stock. Get your share of the bargains.

| | |
|---|---|
| 25c matting, less 20 per cent | $ .20 |
| 35c linoleum, less 20 per cent | .44 |
| 85c chairs, less 20 per cent | .68 |
| $1.75 rockers, less 20 per cent | 1.40 |
| $2.50 center tables, less 20 per cent | 2.00 |
| $2.75 iron beds, less 20 per cent | 2.20 |
| $3.00 go-cart, less 20 per cent | 2.40 |
| $4.50 dinner set, less 20 per cent | 3.60 |
| $4.50 9x12 rugs, less 20 per cent | 3.54 |
| $7.50 Morris chair, less 20 per cent | 6.00 |
| $8.00 extension table, less 20 per cent | 6.40 |
| $10.00 library table, less 20 per cent | 8.00 |
| $10.00 refrigerator, less 20 per cent | 8.00 |
| $12.50 oak dresser, less 20 per cent | 10.20 |
| $25.00 sideboards, less 20 per cent | 20.00 |

F. M. OVERELL, 700 S. Main st. 21

FOR SALE—FURNITURE OF A 5-ROOM cottage; including linens, cutlery, etc.; all practically new; cottage for rent if desired. Large chicken yard. Price reasonable. 1250 E. 36TH ST. 22

FOR SALE—GAS RANGES, FOLDING BEDS, rugs and furniture cheap. 731 S. GRAND.

FOR SALE—FURNITURE 6 ROOMS $125; 3 rented $18. 543 CROCKER ST. 19

## BUSINESS CHANCES—
### Miscellaneous.

TETLOW & CO., 127 S. BROADWAY,
Suite 217-218, Mason Operahouse.

Rubber stamp business, established 18 years; clearing up to $250 monthly above all expenses; this will stand the strictest investigation, $7500.

Corner grocery and market; daily sales $125; horse and wagon; at invoice.

High-grade printing and binding business; rent $15; a bargain; only $275.

Grocery, notions and hardware, cash business, $700 monthly; no delivery; rent $19; lease.

Curio and lapidary store, long lease; clearing $3000 yearly; $2700; old established.

Fruit, cigars, soft drinks, cold lunch; cheap rent, only $375; busy street.

Want party with $500 for established business; can clear $150 monthly. Investigate.

Ladies' bath parlors, making big profit; cheap rent, with lease, $550.

Cigars, ice cream and lunch counter; best bargain in the city, $250.

Out-own millinery store, good stock and fixtures; bargain, $650.
TETLOW & CO., 217-19 Mason Operahouse. 19

OVER A MILLION DOLLARS OF IMPROVEment to be made in a certain district at once; I have option on some land and lots adjacent, at prevailing prices, before these improvements were contracted for; great snap; if you have $1000 or $2000 cash or can raise that amount in 10 days, write me at once; big profit; quick and dead sure. Address D, box 4, TIMES OFFICE.

WANTED—TRUSTWORTHY MAN TO TAKE ½ interest in fine paying Spring st. business, who can invest $250, with services; this business will pay you $125 per month, as your part; clean, agreeable work, short hours; experience not necessary, as the present owner will teach you the business; you must be a steady man. Call 702 S. SPRING ST., room 215.

FOR SALE — HAVE SMALL STOCK OF hardware will sell at invoice price; about $1500; located on good corner, doing good business; cheap rent. BENNETT & PETTIT, 428 Chamber of Commerce Bldg. 'Phone A6476.

FOR SALE—$1500 WILL BUY ONE OF THE best restaurants in the city; will invoice $3500; time will be granted for payment. If interested inquire BOARD OF TRADE, Equitable Savings Bank Bldg., city. 24

WANT 2 SUBSTANTIAL MEN TO INVEST $1000 each in capital stock and go on the new board of directors at stockholders' meeting next Friday; exceptional chance; reference. See PHOENIX, 302 Grant Bldg. 19

FOR SALE—I WILL SELL MY PARTNERship interest in an established real estate and brokerage business. Investigate our business and bank references. Call for C. V. NEWMAN, 604 Germain Bldg. 19

FOR SALE—BAKERY, DOING GOOD BUSIness; only one in locality; established route; young horses, new wagon, lunch parlor and delicacy store in connection; owner leaving city. 'PHONE EAST 2517.

RETIRING PARTNER'S INTEREST MUST be sacrificed at once at only $500, in closein, first-class fancy grocery, cigar, fruit and variety store; quick action necessary. See PHOENIX, 302 Grant Bldg. 21

WANTED — YOUNG MAN WHO THOROughly understands the weaving of wire mattresses; only small capital required to take an interest in an established business. Address T. H., 385 W. 41ST ST. 19

FOR SALE—STOCK, SALOON, LODGING and boarding house, and feed corral, including three lots in splendid mining section in Nevada. Doing good business. Call room 232 DOUGLAS BUILDING. 22

FOR SALE—FURNITURE, CARPET AND wall paper business, about $18,000 stock; modern two-story and basement building under favorable lease. THE HOUSE FURNISHING CO., Salem, Or. 20

DRUGGISTS—AN EXCEPTIONAL OPENING is offered by retiring partner in retail drugs in prosperous business in near-by town; don't write unless you have cash. Address Q, box 86, TIMES OFFICE. 22

FOR SALE—SEVERAL SMALL GROCERY store in city, must be disposed of at once regardless of loss. If interested inquire BOARD OF TRADE, Equitable Savings Bank Bldg., city. 24

RETAIL CANDY FACTORY AND ICE cream; up-to-date store; small town; Orange district; car line; long lease. Inquire HASSEY CANDY MANUFACTURER, 304 Wall st., city. 19

$3000 CASH BUYS 20 ACRES BEST ALfalfa land in Los Angeles county, if taken within 10 days; positively worth $4500; MUST raise cash. COLWELL, 223 W. Second st., room 201.

BEST-PAYING GROCERY AND MEAT business in city, about $90 daily; lease, $25 monthly; excellent location; requires $2000 cash; no agents. Address C, box 90, TIMES OFFICE. 25

FOR SALE—SMALL STOCK OF GROCERIES and fixtures, counters and shelving, computing scales, large coffee mill, 2 fine showcases; a bargain, $325 this week. TEL. EAST 394. 21

PATENT RIGHT FOR SALE. I HAVE ONE of the most useful inventions of the age for sale. This is a money maker. C. F. WADSWORTH, Station K, Los Angeles, Cal. 29

$5000 INTEREST IN GOOD PAYING BUSIness; will pay 50 per cent. on investment; business growing rapidly, needs larger capital. Address A, box 130, TIMES OFFICE. 21

PRINTERS—HERE IS YOUR CHANCE TO get a good job office, with paying business established; part cash, balance monthly payments. Address C, box 54, TIMES OFFICE. 20

WANTED—SINGLE LADY OR MAN AND wife, take charge of flat; good home; must loan owner $250; use of money, $25; plenty security. Inquire 248 W. 17TH ST., 11 to 2.

WE HAVE JUST WHAT YOU WANT IN A nice grocery business; good location, and prices from $800 to $3000. See NEWLON, H. L. MILLER & CO., 414 W. Seventh. F3738. 19

FOR SALE—GROCERY STORE, WITH LIVing-rooms; doing good business; I am unable to attend to it and must sell; price $1200. See my agent, BONNER, 11 S. Broadway. 19

WANTED—PARTY WITH $1000 CAN SEcure large interest and permanent position with company just organizing. See J. V. WILLIAMS, 320 S. Broadway, room 516. 29

MANY MANUFACTURING OPENINGS worthy, thorough investigation, from few hundred dollars to few thousands. Go see them. See PHOENIX, 302 Grant Bldg.

WANTED—PARTNER WITH $10,000, A FORtune for us inside six months, advertiser is responsible business man; well established. Address X, box 54, TIMES OFFICE. 20

WANTED — PARTY HAVING TO INVEST $2500 to $3500 positively to receive 25 per cent. yearly dividends. For full particulars consult A. A. WHITLEY, 105 S. Broadway. 20

FOR SALE—AT A SACRIFICE, CORNER grocery store, 3 large living-rooms, fine horse and wagon, rent $22. See MR. ROUGE, Rali Realty Co., 302 Collins Bldg. 19

FOR SALE—LAUNDRY MACHINERY AND lease; grand opportunity for practical laundry man; will exchange for real estate. Address BOX 730, South Pasadena.

FOR SALE—INTEREST IN NEW INVENtion that skins them all; "it's a dandy" ground floor proposition, $250. References exchanged. 234 MASON BLK. 19

FOR SALE—NOTHING AS GOOD AS THIS for the money invested; best money-maker ever offered. Come to 418 RUTH AVE. today or Friday and investigate. 19

HAVE FEW HUNDRED DOLLARS TO INvest in successful commercial or manufacturing business; give full particulars. Address C, box 45, TIMES OFFICE. 19

FOR SALE—A HARDWARE, TINNING AND plumbing business in a good town; stock at invoice; about $4000; low rent. Address A, box 177, TIMES OFFICE. 21

LIQUOR STORE AND BAR, ON MAIN BUSIness street; fine stock, swell fixtures; 2-year lease; sales $800 per month; bargain for $4000. P.O. BOX 147, Merced, Cal. 2

FOR SALE—A SMALL BUSINESS, $800 CAPital; will discount invoice 10 per cent; net profits 7 months, $140 per month. Address box 674, SAN PEDRO.

WE HAVE THE BEST-LOCATED, MONEYmaking butcher business in the city; only $1200; come quick. H. L. MILLER & CO., 414 W. Seventh. F3738. 19

$2500—FINE CAFETERIA, GOOD LOCAtion, long lease, making money; best reasons for selling. See COLWELL, 223 W. Second st., room 201. 19

## BUSINESS CHANCES—
### Miscellaneous.

LEAHY & SON—

Rooms 314 and 315 Severance Bld

# Classified Liners.

## MONEY WANTED—
### On Collaterals.

WANTED—MONEY. ... per cent. net, quarterly ... just north of East First ...

... per cent. net, quarterly ... in Glendale ... Central and Park, value $1400.

... per cent. net, quarterly ... Boyle Heights ...

... Huntington Park ... Clarendon and Rugby, value $5800.

... per cent. net, quarterly ... 6-room bungalow, hardwood ... on Thorpe st., near Grand ...

... per cent. net, quarterly ... South Park, Holly- ... Western avenue and ...

... per cent. net, quarterly ... hotel building, now ... Salt Lake and Santa Fe ... Riverside, value $25,000 ...

... 10 acres of fine orange ... $10,000 worth of build- ... city of Riverside, gates canal ...

... STEPHENS & MATTHEWS, 505 Douglas Bldg. 19

... ON FIRST MORTGAGE ... and First st., value ...

... near Main, value $4000. ... Westlake Park, value $6000. ... Andrew's Place ... Downey, value $10,000. ... all high-class conservative loans ... situated property. ... & RYDER LAND CO., 123 W. Third Street. 20

... 5 YEARS 7 PER CENT. ... 3 YEARS, 7 PER CENT. ... OF THESE GILT EDGE REAL ESTATE SECURITY. SEE MR. BOYDEN, WITH MINES & FARISH, 315 S. HILL ST.

—MONEY. WE OWN AND OF- ... gilt-edge trust deeds ... Interest seven per cent ...

... property worth $25,000. ... property worth $2000. ... 2-story residence. ... new cottage; value $3300. ... new cottage, southwest. ... new house worth $3000. ... new cottage worth $2500. ... 8-room cottage worth $3000. ... 5-room cottage. ... Absolute. Nothing better. ... WATSON, 322 Trust Bldg. 22

$25,000. $22,000. ... improved city property, 7 per ... MINES & FARISH, 315 S. Hill Street.

... offer for sale a few very fine ... a loan we satisfy ourselves ... over 40 per cent. of ... of the property. ... from $400 up. ... in the house that ... M. C. MARBLE CO., H. W. ... 20

... 6-room house, Southwest; also ... SAUNDERS CO., ... S. Hill St. Broadway 5022. 23

... asking an investment, consult ... your money in the best ... loans on the market. ... SECURITIES CO., 357 S. ...

... per cent., on improved close-in ... bank appraisement of ... worth $250,000. ... G. T. Johnson Bldg., rooms ...

... shape of a second mort- ... per month; will give ... 417 Henne Bldg. 19

... FOR 2 OR 3 YEARS AT ... new modern 8-room house ... value $8500. ARTHUR W. ... 116-119 Merchants' Trust Bldg. 19

## STOCKS AND BONDS—
### And Mortgages.

... SUBSTANTIAL MEN TO GO IN ... as directors next Fri- ... meeting. You must ... stock and have best refer- ... offices in Los Angeles ... the copper mines, 150 miles ... Great future there for ... Come, talk it over. See ... 19

... ONCE FOR THE BEST AND ... ever offered in Los ... desiring to invest conser- ... of large and quick ... for explanation. It ... to investigate. Look into ... SECURITIES CO., 421-422-423 ... Bldg.

... HOME PREFERRED, LOS ... stock to net investor bet- ... Have 500 shares Canadian ... Make a bid. Pays ... What do you want for ... HERBERT L. COR- ... Bonds, A5485, Main 3490.

... 20,000 MT. GAINES ... started, running day and ... Certainly will ... within six months. Will ... BUY IN LOS AN- ... BAILEY INVESTMENT ... 20

... RANCH OIL, CHEAP; ... AT A BARGAIN; ELK CON- ... BELOW MARKET; JOHNNIE ... CHEAP; GOLDEN ROD ... VERY CHEAP. TALBOT & ... HELLMAN BLDG. HOME ... 19

... M. Co. Stock. ... we can sell it. ... & MITTEN, ... Mercantile Place. F4258.

... CERTIFICATE NO. 18 FOR 75,- ... Arizona Silver Lead Min- ... Same will be sold ... 1907, at 10 a.m., 501 ... BLDG., Los Angeles. 22

... THAT WILL MAKE YOU THE ... price is Mt. Whitney. ... I can sell cheap. Another ... SCHENCK, ... 19

... SHARES WAVE POWER ... Co. stock at 75c. ... This is a bargain, investi- ... box 165, TIMES OFFICE. 21

... HAVING LOS AN- ... bonds upon prop- ... can find a purchaser ... 19

... SHARES ANGELUS ... will make good price ... offer. Address C, ...

... FOR SALE IN AN ARI- ... mine; it will pay ... L. M'DANIEL, 305 S. ... 23

... SHARES GERMAN-AMER- ... cash offer. Owner, ... TIMES OFFICE. 19

... SHARES MOHAWK FLOR- ... CIGAR STAND, ... 20

... RANCH OIL CO. ... WALLACE, 308 Union ... 19

... RANCH OIL CO. ... WALLACE, 308 Union ... 19

... SUGAR STOCK; ... answer. Address ... 19

## STOCKS AND BONDS—
### And Mortgages.

WILL SELL MT. GAINES CON. AT 3 3-4c. Anti Friction Journal Box at $1.65. Mt. Whitney at 1 3-4c. Goldfield Herald at 1 3-4c. National Sugar at 4c. Ross Oscillating Pump at bid. Pacific Wireless at $2.85. Stanley Forbes at 4c. P. B. Steifer at $4. Bring in your stocks, we can sell them. LOS ANGELES MINING STOCK EXCHANGE, 217 West First, between Spring and Broadway. Roderick MacDermott, Mgr. Phone A9291. 19

FOR SALE—
CONSERVATIVE INVESTORS looking for absolute safety for surplus funds, buy CONSOLIDATED REALTY STOCK. The assets of this company consist entirely of gilt-edged real estate, well secured loans, and cash. The company is purely mutual and is ably and honestly managed.
We have a few shares of this stock that for personal reasons we are able to sell at a very attractive figure.
WORTHING-SAMPSON INV. CO., 517 Chamber of Commerce.

FOR SALE—
10,000 Arizona and Ely at 1c.
10,000 Mt. Whitney.
2000 National Sugar.
1000 Princess at 10c.
3500 Diamondfield Toner, bid.
300 Zahn Roller Bearing at 27½c.
200 Choix Consolidated at 48c.
250 Electric Heating at 20c.
10,000 Baltimore Bullfrog.
10,000 Maryland Bullfrog.
C. B. GUTHRIE & CO., 410-11 Bumiller Bldg., 430 S. Broadway. A8064; Main 6124. 19

IF YOUR MONEY IS NOT EARNING YOU 6 per cent. let us show you a first mortgage.
We first see that the loan wanted does not exceed 40 per cent. of the value of the property.
Then make the loan with our own money. Our mortgages run from $400 up.
Write, call, or phone.
THE JOHN M. C. MARBLE CO., H. W. Hellman Bldg. 20

FOR SALE—GET OUR PRICES OF THE following stocks:
Bisbee West Copper.
Mt. Whitney Mining Co.
National Sugar stock.
Mohawk Florence Leasing.
Anti-Friction J. B.
And any others on the market.
ZINN-MERWIN CO., 531 Mason Bldg. F7300. 19

## THINGS ON WHEELS—
### All Sorts.

### AUTOMOBILES.

PIPHER BROS.,
Largest Automobile Brokers in Southern California, 710 S. GRAND AVE. Home E3350.
$2150—New 1907 Knox touring car.
$1750—1907 touring car, 40 h.p.
$1600—Almost new 1907 Knox.
$1150—1906 4-cylinder Rambler.
$1000—1907 Buick, fully equipped.
$1500—Pope-Toledo, fully equipped.
$750—Franklin light touring car.
$675—1906 Rambler, cape top.
$850—1907 4-cylinder runabout.
$600—Fine Reo touring car.
$550—Buick cape top, A-1 order.
$900—1906 4-cylinder Cleveland.
$450—2-cylinder Ford late model.
$450—1906 Maxwell runabout.
$475—Reo runabout with top.
$250—Fine 2-cylinder Stevens-Duryea.
$450—Wayne runabout in fine order.
$450—Mitchell runabout, late model.
We have many other touring cars and runabouts at the right prices.
See us for bargains.
PIPHER BROS., 710 South Grand Ave. Home E3350.

FOR SALE—1906 POPE-TOLEDO 7-PASSENGER touring car equipped with fine top, glass front, lamps, horn and imported tires; car runs perfectly; looks like new. $2500 Cash.
Might consider some first-class realty at cash value.

1907 2-cylinder Tourist with top, gas and oil lamps, good tires and extras, storage battery, etc., $700.

1907 Model "H" Cadillac, four-cylinder touring car fully equipped including Rushmore searchlight, prestolite tank, top, 2 storage batteries, good tires and extras, etc. $2250.
HUGH H. WALLACE, 308 UNION TRUST BLDG. Main 4655. Home F6620. 19

W. F. PIPHER & CO.,
Leading and Original Automobile Brokers, 644 LEBANON STREET, Between Flower and Figueroa, Near 7th. Home A6879, Main 4465.
These cars on our floor at exceptionally low prices:
Four-cylinder STODDARD-DAYTONS, 45-H.P. PEERLESS, 40-H.P. TOURIST, 60-H.P. THOMAS FLYER, 40-H.P. THOMAS 1907 MODEL, 1906 WHITE STEAMER, SIX-CYLINDER FORD, MAXWELL, RAMBLER, CADILLAC, FRANKLIN, REO, POPE-TRIBUNE, FRENCH TYPE OLDS, AND MANY OTHERS. SEE US BEFORE YOU BUY. 19

FOR SALE—FOUR-CYLINDER TOURING car, new, 24 H.P., equipped with five lamps, Jones Speedometer, $1750.
Six-cylinder touring car, new, $1850.
Two-cylinder touring car, cheap or trade for good piece of property.
Two-cylinder engine, 24 H.P., 7 inch stroke by 5 1-4 bore.
Four-cylinder engine, 24 H.P., $250.
Two-cylinder engine, 16 H.P.
671 N. MAIN ST. 21

FOR SALE—
"1908 PACKARD"
Order for delivery this month will be sold before Friday noon.
CALL TODAY.
HUGH H. WALLACE, 308 UNION TRUST BLDG. Main 4655. Home F6620. 19

FOR SALE—THE GREATEST BARGAIN ever heard of in a runabout, $300 will purchase it; in excellent order, good as new, cost $1400, a fine runabout, with top and extra seat; will carry 4 persons; 2-cylinder; can climb any hill. Residence, 2000 MIRAMAR ST. Take W. Second st. car, get off at Miramar. 19

FOR SALE—AUTOMOBILES.
$1000—25 H.P. Pope Toledo, tonneau and top.
$2200—"Thomas 40;" magneto equipment; used 5 months; perfect condition.
Apply W. H. OBEAR, 2165 W. Adams. Tel. B4709; West 4669.

WANTED—YOUR PATRONAGE. WE HAVE the best facilities in the city for doing skilled repairing. Our rates for storage and taking care of cars are also worth considering. GOLDEN STATE GARAGE, 2122 West Pico.

FOR EXCHANGE — 4-CYLINDER AERO-car runabout, four-cylinder 1906 Tourist, four-cylinder 1906 St. Louis, two-cylinder Reliance, four-cylinder Winton, for clear lots or five-room cottage. A3829, BROADWAY 1229. 19

POPE-TOLEDO 30-H.P. TOURING CAR, in fine condition, $1500; top, Jones adometer, prestolite, extra tires, etc.; don't call unless you mean business. 1199 S. ORANGE GROVE AVE., Pasadena.

FOR SALE—HUTCHINS, THE TIRE BROKER, will sell you all makes of automobile tires cheaper than any one else; takes old ones in exchange. 803 S. SPRING ST., or 'Phone Main 6935. 20

FOR SALE—GREAT BARGAIN FOR SPOT cash, late model Buick, 22 H.P. with top and all kinds of extra equipment, car in elegant condition. PREMIER AUTO CO., 2602 South Main st. 21

WANTED—AT ONCE, 1905 OR 1906 FOUR-cylinder "LOCOMOBILE" touring car or similar car for spot cash. Address, without delay, D, box 20, TIMES OFFICE, or call Main 4655. 19

$100 DOWN, $35 TO $50 PER MONTH ON A nearly new 2-cylinder 24 H.P. touring car; also a high class 2-cylinder runabout. Address F. G. BIERLEIN, 633 S. Grand ave.

FOR EXCHANGE — TWO-CYLINDER 1906 Tourist for Maxwell, Cadillac or Reo runabout; also Tourist touring car and Olds runabout, easy terms. A3829, BROADWAY 1229. 19

FOR SALE—A PRACTICALLY NEW POPE-Waverly electric runabout, for less than half price; party who owns it going east. Call at 1007 UNION TRUST BLDG., afternoons.

WANTED—TO TRADE INTEREST IN PATented metal pneumatic tire protector for automobile for demonstrating purposes. Address C, box 183, TIMES OFFICE. 22

FOR SALE—CADILLAC AUTOMOBILE IN good condition, rear entrance tonneau, 7-H.P., extra tire, $250. OTIS JONES, 2816 Dalton ave. 'Phone B3605.

WANTED — AUTOMOBILE, WILL EXchange Fresno county improved or unimproved lands. H. R. SIMPSON & CO., 1006 J street, Fresno, Cal. 22

WANTED—ONE SECOND HAND OLDSmobile, state lowest cash price. Address R. B. STUART, Long Beach, Cal. P.O. box 908.

FOR EXCHANGE—EQUITY IN TWO LOTS at Santa Monica and some cash for automobile. Address D, box 22, TIMES OFFICE. 19

FOR SALE — FORD AUTOMOBILE, 1907 model, run only 1000 miles, in fine condition. Address B, box 190, TIMES OFFICE.

### BICYCLES.

INDIAN MOTORCYCLES, JUST LIKE THE ones that won first, second and third place in the Stock Machine Race at Agricultural Park. 225 W. Eighth. 22

FOR SALE — 1906 INDIAN MOTORCYCLE, used only a few times; good as new; will sell cheap. MIDDLETON, 414 Union Trust Bldg.

INVALID CHAIRS FOR RENT. EAMES TRICYCLE CO., 1022 San Pedro st. Broadway 5141, F4368.

## THINGS ON WHEELS—
### All Sorts.

### BUGGIES, PHAETONS, RUNABOUTS.

BUGGIES, ROAD WAGONS, HARNESS. Get special prices before buying. ARNOTT & COMPANY, 122-124 South Los Angeles st., Between First and Second sts.

FOR SALE—FINE HIGH GRADE TWO-seat trap, very stylish, in fine condition; also good cheap light steel tired buggy; with umbrella top and light harness; have no horse; sell very cheap. Call 2660 ORCHARD AVE. Phone West 1109. 19

FOR SALE—GOOD STEEL TIRE SURREY in first class condition; best of material; cheap for cash. Come quick. 419 E. AVE 28. 19

FOR SALE—LIGHT CAMP WAGON, JUST the thing for prospector. Call at 1635 SAN PEDRO ST. 19

### COACHES, CARRIAGES, VICTORIAS.

FOR SALE—ONE MILLER HACK AND one Miller coupe, very cheap. 750 S. MAIN.

### WAGONS AND CARTS.

FOR SALE—I HAVE GONE OUT OF THE ice cream cup business; will offer my top delivery wagon, good set harness, for $105, if sold at once. 811 E. 5TH ST. 19

FOR SALE OR TRADE—2 HORSE HAY wagon, also 1 sorrel horse, weight about 750 pounds, 8 years old, whole outfit cheap. 650 SAN PEDRO ST. 22

WANTED — SIDE-ENTRANCE BAKERY wagon, suitable for one horse. PHONE EAST 2794. 22

## LIVE STOCK FOR SALE—
### Horses, Cattle, Mules, Etc.

FOR SALE—MY FAMILY MARE; SHE IS pretty fat, chunky built, sound, no blemishes; nice driver; safe for children to care for, or drive. This is the best family mare in the city. I have owned her two years and must sell. Will guarantee for 30 days. MRS. WOODS, rear 719 S. Hill st. 19

FOR SALE—JUST RECEIVED AND FOR sale now at our temporary headquarters at A. Guepther's barn, 407 Aliso st., car of first-class draft horses, weighing from 1150 to 1500 pounds; also pair of 6-year-old mules, weighing 3000 pounds. MURPHY HORSE & MULE CO., 407 Aliso st. 21

FOR SALE — 3 SPAN OF GOOD WORK horses, weight from 2300 to 2500 pounds per team; one good span of black mare mules, weight 2300 pounds; 2 good delivery horses, broke to stand with a weight; 2 good driving horses. Call at 820 MAPLE AVE., or 'Phone F7828. 19

FOR SALE—ON ACCOUNT OF DEBTS that I must pay, I will sell one of the best little drivers in the city, weight 1000 lbs.; good style, fat and gentle, $75; have refused $150 on several occasions; ask for Mr. Casper's horse. 1311 NORTH MAIN ST. 21

FOR SALE — HORSES AND CARRIAGES, comprising contents of established livery business in Pasadena; going into automobile business, reason for selling. Apply J. R. MACLINTOCK, 704 Grant Bldg., Los Angeles, or Pasadena Livery, cor. Green and De Lacy sts., Pasadena. 19

FOR SALE—I WILL OFFER MY FAMILY rig, consisting of one sorrel horse, 8 years old, weight 1200 pounds, one rubber-tired surrey and silver-trimmed harness; this horse is sound and gentle for a little girl to drive. Call for Mr. Moore's rig at 820 MAPLE AVE., or 'Phone F7828. 19

FOR SALE — GOOD DRIVING HORSE, weight 1100 pounds, aged 7 years old, well city broke, rangy built, and is one of the nicest drivers in the city; owner going away, will sell you a bargain if taken today. Call at 1704 S. MAIN ST. 19

FOR SALE — PAIR OF SOUND YOUNG horses, weight 2800; one pair bay geldings, a good all-purpose team, drive single and double; also one good bay horse, rides and drives; all at the right price. 752 SANTEE ST. W. R. Murphy. 19

FOR SALE—GENTLE MARE FOR LADY OR children to ride or drive; color black, 7 years old, chunky built and sound; will stand any place in city with weight; am leaving city and must sell at once. Call at 458 N. FIGUEROA ST. 19

FOR SALE — ONE PAIR BLACK MULES, 7 and 8 years; 1100 pounds; best matched team in city; built just like norman horses. Eight good work mules, 1000 to 1200 pounds, cheap; good condition. 547 NEW HIGH ST. 20

FOR SALE—DAIRY, 14 FINE COWS, BULLS, 2 horses, 2 wagons, pans and bottles, good retail route; place for rent, with good house and barn; a bargain. Inquire 3720 VERMONT AVE., formerly 4320. 19

FOR SALE — BAY MARE, WEIGHT 1150 pounds, very gentle, stands with weight; also brown horse, weight 1000 pounds, 7 years old, sound and gentle; also rubber-tired buggy. 210 W. NINTH. 19

FOR SALE — NICE, GENTLE FAMILY horse, weight 1000 pounds, 7 years old, very pretty and gentle for lady or children to drive; price $90 if taken at once. 558 CENTRAL AVE. 19

FOR SALE — GOOD GENERAL-PURPOSE mare, weight 1100 pounds, very handsome, fine driver, single or double; city broke to stand with weight; price $80. 558 CENTRAL AVE. 19

FOR SALE—NICE BAY HORSE, 6 YEARS old, sound and gentle for ladies, weight about 1000 pounds; can road 10 miles an hour. Come and try him; price cheap. 715 E. 15TH ST. 19

FOR SALE—BAY MARE, GOOD SIZE FOR ranch, new painted Concord buggy, good set harness; my business takes me to Oakland. $100 buys the outfit. 811 E. FIFTH ST. 19

FOR SALE — A FINE GENTLE DRAFT horse, 7 years old, weighs about 1500 pounds, works single or double. Call mornings before 10, 1735 HOBART BLVD. 23

FOR SALE — GOOD GENERAL-PURPOSE team, weight about 2200 pounds, sound and true workers, single or double; will sell team for $125. 558 CENTRAL AVE. 19

FOR SALE — VERY CHEAP, AS I AM forced to sell immediately—Good 1150-lb. bay horse, gentle and true to pull. Call ROOM 4, at 548 E. PICO ST. 20

FOR SALE—4-YEAR-OLD SORREL HORSE, sound and gentle, single or double; one 1300-pound sorrel mare, drives single or double. Call 712 S. ALVARADO ST. 19

FOR SALE—$60; BAY MARE, 1200 LBS., sound, true worker, single and double, city broke; she has been on hay baler. Come and see her, rear 719 S. HILL. 19

FOR SALE—GOOD TEAM OF HORSES, 6 years old, weight 2300 pounds, true and sound, worth $350; will sell for $275, if taken today. Call 210 W. NINTH. 19

FOR SALE — GOOD GENERAL-PURPOSE mare, weight 1200 pounds, good driver, single and guaranteed good double worker; price $115. 558 CENTRAL AVE. 19

FOR SALE—GOOD RANCH TEAM, BLOCKY built, color black, weight 2400 lbs., sound and good, true pullers; this team is a bargain. 940 CENTRAL AVE. 20

FOR SALE—9-YEAR-OLD BAY HORSE, 950 pounds, sound and gentle, nice driver, extra fine saddler, safe for ladies. 3720 VERMONT AVE. 'Phone West 1266. 19

FOR SALE—CHUNKY-BUILT RANCH OR delivery horse, 7 years old, fat, sound, gentle; will sell with privilege of trial; price $65. Call 1454 SAN PEDRO. 19

FOR SALE—SAN FRANCISCO VETERINary College opens Oct. 1. For catalogue apply to DR. CHAS. KEANE, pres., 1812 Market st., San Francisco. 20

FOR SALE—GOOD, CHEAP WORK HORSE, weight 1100 lbs., sound and will work anywhere; thin in flesh, but price is right, $60. 940 CENTRAL AVE. 20

FOR SALE — GOOD GENERAL-PURPOSE horse, weight 1100 pounds, 8 years old, city broke to stand with weight; price $110. 558 CENTRAL AVE. 19

FOR SALE — $45; 5½-GALLON JERSEY-Holstein, fresh, heifer calf, richest of milk. 2720 TEMPLE. Car to end, first house west. Might exchange. 19

FOR SALE—ONE CHEAP MARE, $25; ALSO good all-purpose horse, $65; 3 good horses and some express wagons. 940 CENTRAL AVE. 20

FOR SALE—2 BIG HORSES, $25 AND $60 each; buggy, $10; spring wagon, $15; single and double harness. 613 E. SEVENTH ST. 20

FOR SALE — YOUNG BUGGY HORSE, IN good shape; also buggy and harness, cheap. 735 E. 52ND ST. C. E. Sutherland. 22

FOR SALE—EXCELLENT FAMILY HORSE, two sets of harness, two surreys. OTIS JONES, 2816 Dalton ave. 'Phone B3605.

FOR SALE—TWO HORSES, WEIGHT 1300 pounds, with new set harness and 3¼-inch Fish Bros. wagon. 475 S. MOTT ST. 19

FOR SALE—3 CHEAP HORSES, 900 TO 1200 pounds, $25 to $60; they are cheap and will be sold today. Rear 719 S. HILL. 19

FOR SALE—$15; BLACK HORSE, WEIGHT 900 pounds, thin in flesh, good driver and gentle. 1704 S. MAIN ST. 19

FOR SALE—HORSE, HARNESS AND WAGon, together or separate. Inquire at 101 N. BEAUDRY AVE. 22

FOR SALE—FINE FAMILY COW, IDEAL Jersey, cheap. 3036 HOOVER ST. West 915, Home 23323. 21

FOR SALE—14 HEAD FIRST-CLASS MILK cows, 1 mile south of Gardena on the STIMAN RANCH. 19

FOR SALE—ONE FAMILY HORSE, SURrey and harness, at a bargain. Inquire 219 E. FIRST ST. 20

FOR SALE—SPAN DARK BAY HORSES, 1300 lbs. apiece; 5 and 6 years old. 300 LAKESHORE AVE. 19

FOR SALE—1 SPAN 1200-LB. MULES IN good condition, 382 S. HILL AVE. H. M. COLE, Pasadena.

FOR SALE — CARRIAGE HORSE, LARGE, handsome, spirited, well broken, $150. 939 E. 17TH ST. 20

FOR SALE—WORK HORSE, $30 IF TAKEN at once. 137 E. 25TH ST. 19

## LIVE STOCK FOR SALE—
### Horses, Cattle, Mules, Etc.

FOR SALE—IN ORDER TO DEVOTE MY entire time to other business enterprises, I have decided to close out my livery business, and offer for sale a complete line of livery horses, runabouts, two-seaters, three-seaters, etc., including a first-class tally-ho. In order to close out my stock with as little delay as possible, I will dispose of same at prices far below actual value. Inquire 219 E. FIRST ST. 23

FOR SALE—6 HEAD OF NO. 1 RANCH horses, well mated, one team weighing 3000; other two weighing 2600 lbs. a span; I will take $100 for the small team, $175 for either of the other teams; these horses are young and true workers, and sound, have rented my ranch and have no use for them; they are worth $150 and $350 per span. Ask for the RIVERSIDE HORSES, 1311 N. MAIN ST. 21

FOR SALE—5-GALLON JERSEY COW, 2935 PASADENA AVE. 20

## LIVE STOCK FOR SALE—
### Poultry, Birds, Dogs, Etc.

FOR SALE—BARRED AND WHITE P. R. hens, Buff and Black Orpington hens and cock, pullets and cockerels; good stock. Grand ave. Vermont Square car to Marsnall st., two blocks west. 4321 VERMONT. B9621, West 1554. 19

FOR SALE — YOUNG CHICKENS AND thoroughbred eggs for setting at summer rates. RED FEATHER POULTRY FARM, Huntington Park, Phone Home 19569.

FOR SALE—NEAR SANTA FE SPRINGS, 9 dozen pure-bred White Leghorn hens, laying fine at this time. Address B. BRUBAKER, Whittier. 22

FOR SALE—75 CHICKS 1 WEEK OLD, 15c each. 1794 E. VERNON AVE., 1 block east of Slauson Junction car. 1

FOR SALE—15 6-MONTHS-OLD ORPINGTON chickens, 4 hens, 2 roosters, cheap. MRS. RICHARD, 2229 Trinity. 20

FOR SALE — BLUE ANGORA KITTENS, pedigreed, $5 and $10. 2935 PASADENA AVE. East 1573. 20

FOR SALE—SCOTCH COLLIE, 8 WEEKS old, male, $5. 975 E. 10TH. 'Phone F5810. 20

## LIVE STOCK WANTED—
### Of Various Kinds.

WANTED — A GOOD SOUND HORSE, young; also harness and light buckboard or spring wagon. Send particulars to 312 TAJO BLDG., city. 19

WANTED—GOOD TEAM FOR LEADERS; mules preferred; no fancy prices. ED. E. WILSON, Compton, Elftman Station. 20

WANTED—SMALL PONY, CART, ETC., FOR child; must be safe, sound and cheap. BOX 56, Glendora, Cal. 22

## LIVE STOCK EXCHANGE—
### What Have You?

FOR EXCHANGE—GOOD LOTS FOR WORK horses or mules, 5-cent car fare. Address ELIAS DAVIS, P.O. box 1717, University. 19

## LOST, FOUND, STRAYED—
### And Stolen.

LOST — SUNDAY, SEPTEMBER 15, GOLD bead necklace and Elk's locket, with initial "C." Also butterfly brooch set with turquoise, on Main or Downey ave. cars. Return to 319 S. PRITCHARD ST. Reward. 19

FOUND—SEPTEMBER 3, BETWEEN SECond and Third, on Spring st., a lady's watch; owner can have same by paying for this ad. Address M. B., P.O. BOX 491, Ocean Park. 19

STRAYED OR STOLEN—ONE BIG GRAY horse, string halt in hind legs when backed. Return to GEO. DRYDEN, Western and Vernon aves., and receive reward. 22

LOST—TUESDAY EVENING, GOING FROM Spring st. to Broadway, $65 in paper, inclosed in envelope. Return to 525½ BRENNAN HOTEL, room 25. Receive reward. 19

LOST—BROWN SPANIEL DOG, SHORT and stocky built, short tail, license tag 2111, my name on collar. Return to C. J. BLACK, 2413 S. Grand; reward. 20

LOST—SOMEWHERE BETWEEN DENVER st. and Valencia, on 10th, lady's small black pocketbook. Return J. M. FERGUSON, 903 Valencia. Reward. E2212. 19

LOST—GOLD CROSS, EITHER ON 9TH ST. car or getting off of car at Third and Spring. Liberal reward offered. Address A, box 117, TIMES OFFICE. 20

LOST—REWARD FOR RETURN OR INFORmation leading to the recovery of a brown spaniel dog with white spot on chest. Address 1418 N. MAIN. 21

LOST—WESTLAKE DISTRICT, FOX TERrier pup, without collar; one black spot on head, two on body; finder notify E2683; reward. 19

LOST — ROMAN GOLD NECKLACE, HAD five turquoise stones and four pear-shaped pearls. $5 reward. 117 W. SEVENTH. 19

LOST—CAMEO BRACELET SATURDAY afternoon, down town. Finder please ring WEST 1099. Reward. 19

LOST—EASTERN STAR PIN ON S. MAIN, between 30th and 32d. Reward. 3302½ S. MAIN, room 10. 19

LOST—COCKER SPANIEL PUPPY; STRAYed from 902 GRATTAN ST. Reward if returned. 19

STOLEN—FROM 2034 W. 27TH, A SCOTCH collie pup, 4 months old. Reward. HOME B1191. 19

LOST—PHYSICIAN'S GRIP. RETURN TO DR. HAGADORN, 404 Bumiller Bldg., or 'phone. 20

LOST—SMALL GARNET BROOCH. OWNer will pay reward. Address 342 S. HOPE. 21

LOST — AN EASTERN STAR PIN. RETURN to MRS. OAKS, 548 S. Hope st. 20

## MINING—

MINGUS MOUNTAIN COPPER CO., LTD., OF JEROME, ARIZ.
This is one of the best copper mining propositions in Arizona. The great copper country of America. A limited amount of stock will be offered at 25c per share. For information call on or address
'Phones A1397, Main 2504. W. W. THOMAS, 516 Grant Bldg. 19

FOR SALE—EITHER ONE OR A GROUP of six copper, gold and silver prospects, 8 miles from railroad, showing high grade ore; work enough has been done to make a fine showing. These are prospects for mines with shipping ore on dump and in sight. Address owner. D, box 27, TIMES OFFICE. 19

TO THE RIGHT MAN WHO WILL TAKE the field on salary and help me develop, I will sell part interest in big free milling gold group; also copper shipping. Have mill built, everything bought and paid for and money on hand. No trifling. Address D, box 15, TIMES OFFICE. 19

WANTED — THE SECRETARYSHIP OF A good mining company; have fine office, both phones, stenographer, etc. Will furnish references and bond. W. S. WALKER, 308 Delta Bldg. 21

FOR SALE—OR TRADE FOR LOCAL REAL estate. Good group of claims in Searchlight, Nevada. Company already incorporated. Call room 322 Douglas building. 22

ASSAYS AND CHEMICAL ANALYSES, ores, waters, oils, gases, minerals. All work personally performed. MARK WALKER, 211 W. First st. 25

ASSAYING, ANALYTICAL WORK, CEments, water, etc., sacks, location notices free. BAVERSTOCK & STAPLES, 223 W. 1st.

WANTED—COPPER MINE OR PROSPECT for cash; ore tested free. DIAMOND REALTY CO., 311 Severance Bldg. 20

FOR SALE — HALF INTEREST IN RICH prospect in Beveredge, the coming camp. PHONE A5673. 19

IRVING & CO., GOLD REFINERS AND ASsayers, cash for bullion. 128 N. MAIN ST.

## ASSAYING—

IRVING & CO., GOLD REFINERS AND ASsayers; cash for bullion. 128 N. MAIN ST.

## MACHINERY—
### And Mechanical Arts.

FOR SALE—
BARGAIN.
BARGAIN.
BARGAIN.
New 5-stamp mill (Hendy,) complete, with frame, extra set of shoes and dies, also Challenge oil feeder, Gen Gates 7x9-inch rock crusher; Grizzly and amalgam plates and numerous other mill necessities; total price $1500, delivered f.o.b cars, Los Angeles.
WINTON & M'LEOD CO., 330 S. Hill.
BARGAIN.
BARGAIN.
BARGAIN. 22

FOR SALE—STANDARD WELL DRILLING machine, complete, would cost new $2500; in good condition; 12 miles east Victorville, Cal.; can be loaded on car for $80; must sell, need money; $600, $300 cash, balance 90 days. Phone WEST 1917. 20

FOR SALE — 16-H. P. GASOLINE HOIST and 20-h. p. stationary gasoline engine; both new; run only as demonstrating engines; prices half, new prices for quick sale. GREEN ROBBINS CO., 16th and Main sts.

FOR SALE—HALF HORSE-POWER ELECtric motor for sale, $40; also quarter-horse, $30. DELLINGHAM PRINTING CO., Bairdstown, Cal. Home phone East C1302. 22

FOR SALE—STEAM BOILER, 60 H. P., full front finish, in good condition; can be seen at ANCHOR LAUNDRY, 719 S. Los Angeles. 21

## PHYSICIANS—
### With Office and Hours.

DR. CARTER'S MONTHLY REGULATOR never fails to relieve the most obstinate monthly irregularities in a few hours and it is POSITIVELY GUARANTEED not to injure the most delicate woman. Ladies are cordially invited to call and consult FREE OF CHARGE a regular graduate physician of 25 years' experience in treatment of monthly irregularities, sterility, change of life, cancer and all diseases peculiar to woman by improved methods, without resorting to painful and dangerous operations. Ladies wishing to remain under the doctor's PERSONAL CARE will be received in their private home, supplied with trained nurses and every convenience for the safety and comfort of patients. PAINLESS CHILDBIRTH assured expectant mothers. Consultation free and strictly confidential. Hours 7 a.m. to 8 p.m. Sundays 10 to 12 a.m. DR. AND MRS. CARTER, 304 Mercantile Place, over 543 S. Spring st. Home Phone F3756; Main 4979.

DR. HOWARD, WOMEN'S SPECIALIST IN female troubles, irregularities and all diseases peculiar to women by improved painless methods; cure guaranteed or no charge; fee, $10; consultation free; 27 years' successful experience. Ladies who have not been cured by treatment elsewhere please call and success assured. No drugs nor painful operations. Hours 10-8. 521 S. FIGUEROA, nr. 6th.

DR. EADS—SPECIALIST.
In all nervous and chronic diseases; catarrh, rheumatism, functional weakness, sterility, specific blood poison permanently cured. The system is made entirely free from blood taint. A trial will convince the most skeptical. 254 S. Broadway. Phone A4180.

DR. ALICE RICKERT, LADIES' SPECIAList, graduate of Hydrotherapeutic Institute, Berlin; female disorders or diseases cured; immediate relief under guarantee; home in confinement; strictly confidential; infants adopted; hours 10 to 5 p.m., 7 to 8. 725 S. Spring.

DR. HAIGH, FORMERLY WOMEN'S HOSpital, Manchester, England, successfully treats chronic and incurable diseases; also piles, varicocele, cancer and female diseases and irregularities. 340 BYRNE BLDG., Third and Broadway.

DR. SOMERS, SPECIALIST DISEASES AND irregularities of women, nervous and chronic diseases of either sex; 20 years' practice. 213-214 CURRIER BLDG., 212 W. Third st., between Spring and Broadway. Home 5160.

MRS. BERTHA HAUSLER, GERMAN graduate midwife, 22 years' experience, private home for ladies before and during confinement; strictly confidential. 726 E. 31ST, near San Pedro st. Phone South 5743.

A. A. CASWELL, MENTAL HEALER, 638 S. GRAND. Open half past eight.

CONSOLATION DOCTORS, 740 S. SPRING ST.; console and cure sick men and women. Investigate; may prolong your life.

JULIAN MACRAE, ELECTRICIAN, MENtal and nervous diseases. Residence 32 ST. JAMES PARK. Home B4880.

DR. BAHRENBURG, DISEASES OF WOMen and private diseases. 455 S. BROADWAY.

DR. PRITCHARD, RECTAL FEMALE AND chronic diseases. 453½ S. SPRING.

DR TAYLOR, LADIES SPECIALIST AND obstetrics over Belasco Theater, Main st.

OSTEOPATHY—DRS. THOMAS OF A. T. STILLS, 604 Byrne Bldg. Phone A2638. 7

DR. INEZ DECKER, 702 S. SPRING. Obstetrics. Hours 10 to 2. Room 222.

## MUSICAL INSTRUCTION—

WENZEL KOPTA—
LOCAL BOHEMIAN VIOLINIST.
First prize graduate of the celebrated PRAGUE CONSERVATORIUM, has returned from his vacation and is now ready for concert engagements; also to resume lessons. For further information, call at 808 S. HOPE ST. 'Phone F3830.

A REVELATION IN VOICE PRODUCTION.
One lesson free, demonstrating how to sing with vibration, color, and expression; also the correct method of breathing. 11 to 12 o'clock daily, Sunday excepted. GEORGE H. CARR, Studio 1044 S. Hope st.

WANTED—SIXTEEN LADIES AND GENtlemen for beginners' orchestra. Violin, cello, bass, flute, clarinet, horn, cornet, trombone. Splendid opportunity to learn an orchestral instrument at small cost. W. D. McCAUGHEY, 1549 Maines ave. West 1139. 22

MISS MYRTELLE CONSUELO DECKER has returned from vacation and will receive those desiring voice or piano instruction Tuesday, Thursday and Friday afternoons. Studio, 731 S. CARONDELET ST.

VOICE TEACHER OF EUROPEAN TRAINing will give reduced rates to all pupils commencing before October 20. French, German and Italian diction free to pupils. 'PHONE MAIN 6633. 25

INSTRUCTION—PIANO, ORGAN LESSONS given at my home or home of pupil; best references as to teaching ability. Address MISS F., 226 S. Grand. Tel. A5083. 19

HENRY TAYLOR STAATS, JR., GRADUATE Leipsic Conservatory, piano, organ, theory, studio, 345 S. Spring. Testimonials, terms on application.

BANJO, TERMS MODERATE, APPOINTments by mail only. JAS. W. CURRAN, 113 S. Hill. 19

## OIL PROPERTY—

FOR SALE—
UTAH OIL LANDS IN VIRGIN RIVER DISTRICT.
Oil lands in the Virgin River district in Utah for sale or lease, cheap and on easy terms. Big inducements offered to any one putting down a well.
M. J. NOLAN, 228 W. Second st. 19

FOR SALE—OIL.
A SNAP. 50,000 barrels of oil for sale. If you have a little nerve and a little money you can clean up $10,000 at our price in 60 to 90 days. If this looks good to you, drop a line to YARMANY OIL CO., 509 Collins Bldg. 19

FOR SALE — COMPLETE STANDARD drilling rig, two new cables, 540 feet 7 5-8 casing, several hundred feet of smaller pipe; the most complete rig in the State for the money. For further information address IRA L. HOUSER, Acton, Cal.

OIL LANDS FOR SALE AND LEASE IN proven territory.
M'CRAY-O'DONNELL & CO., 401-402 Security Bldg.

## MUSICAL INSTRUMENTS—
### For Sale, Exchange or Wanted.

FOR SALE—PHONOGRAPH—MY PATENTed improvement makes a phonograph a musical instrument and saves you $10 to $75. Agents wanted. 1015 INGRAHAM ST. 21

FOR SALE—FINE SHAW PIANO, BIRD'S-eye maple case. If you are in want of a first-class instrument call 1401 W. 41ST ST. 19

FOR SALE — BEAUTIFUL NEW LARGE standard $400 piano. Address D, box 13, TIMES OFFICE. 20

FOR SALE—A $350 BRINKERHOFF PIANO for $175 cash. Call at 114 E. 2nd st. and call for MR. LIPPENS. 20

FOR SALE — $100 WILL BUY A $350 CHICKering piano; a snap; must sell. 782 MERCHANT ST. 19

FOR SALE—FINE STARR PIANO, CHEAP. 453½ S. SPRING ST., Room 17. Phone 6351. 20

FOR SALE—FINE PIANO, CHEAP. 320 E. 32ND ST. 20

## PATENTS—
### And Patent Agents.

RAYMOND IVES BLAKESLEE, PATENT, trade-mark and copyright soliciting and litigation. Expert methods based on long training and practice in New York City. Connections east and abroad. 204 MASON OPERA-HOUSE BLDG., 127 S. Broadway. (Opposite Chamber of Commerce,) Los Angeles. Phone Home A7212.

PATENT AND TRADE-MARKS SOLICITING and litigation. TOWNSEND, LYON & HACKLEY, 504 Merchants Trust Bldg., 207 S. Broadway. Home A8191; Main 9129.

PIONEER PATENT AGENCY—HAZARD & STRAUSE, oldest agency in So. Cal., founded in 1878. 639 Citizens' Bank Bldg., Third and Main sts. PATENT BOOK FREE.

G. E. HARPHAM GETS PATENTS, INVENtions financed; patent litigation; 25 years' experience, 411 S. Main. Suite 434. Home A4323.

JAMES R. ROGERS, EX-EXAMINER U. S. Patent Office. Patents, 429 Byrne Bldg.

## DETECTIVE AGENCIES—
### And Detectives.

ELMS-CRONIN DETECTIVE AGENCY WILL undertake all proper detective business intrusted to it by corporations, individuals or attorneys. Special attention given to the examination of mines and mining stocks. Correspondents in all principal cities of the United States and Europe. Office, WILSON BLDG., First and Spring sts., Los Angeles, Cal. (Cable address, ELMS, Western Union code.) Established 1887.

BLAIR'S DETECTIVES, "24 HOURS A day." 221 W. 2rd st. Home A6941, Main 9165.

## BOILERS—
### And Boiler Works.

L. A. BOILER WORKS, MFRS. OF BOILers and tanks; special attention to repair work. 119 REDONDO ST. Tel. M. 2357, H. 1839.

CAL. BOILER WORKS, MANUFACTURERS of boilers and tanks, repair work a specialty. 326 QUIERLOA ST. Home 1497; M. 3991.

## Schools and Colleges

INFORMATION BUREAU 4TH FLOOR TIMES BUILDING. OPEN DAILY

Full particulars, together with catalogues, circulars, etc., of Universities, Colleges and Private Schools advertised in these columns may be had free of charge by calling or writing The TIMES FREE INFORMATION BUREAU.

### Saint Vincent's College
LOS ANGELES, CALIFORNIA.
OPENS SEPT. 16.
College, High School Preparatory
Civil Engineering Course! Commercial Course—Shorthand—Typewriting.
SEND FOR CATALOGUE
Phones: B4207—B'way 4123

### Huntington Hall 1111 South Main St.
Boarding and Day School for Girls. Certificate admits to Eastern Colleges. Special Course for European Travel. Branch School in Paris. Advantage in English, French, Music and Art. Good Primary Department. Positively no extras but Music and Painting. Day School Prices for the year: Senior Dept. $200, Junior $150, Primary $100. School opens Oct. 15. Telephone F-5031. Main 2185. FLORENCE HOUSEL, Principal.

### California Teachers' Agency
Has located over 2600 teachers in this State under present managers. We are thoroughly acquainted with schools, school laws and conditions. Teachers in constant demand for positions in schools and families. Write, phone, or call for information when wanting position or teacher. BOYNTON NORMAL has prepared over 1000 teachers for certification. Enter now for June examination. BOYNTON & ESTERLY, 525 Stimson Block.

### THE LOS ANGELES MILITARY ACADEMY
COMMONWEALTH AVENUE.
Through preparation for college or business; moral, educational and social advantages, and methods which appeal to thoughtful parents desiring for their sons the best preparation for life.
Next semester begins Sept. 17.
Walter J. Bailey, A. M., Principal
Phones: Main 1556; B-3636.

### 18th Year
### Girls' English Classical School
Reopens Sept. 26. Send for illustrated catalogue. ANNA B. ORTON, Prin. 130-154 South Euclid Ave., Pasadena, Cal. Home Phone 696.

### Telegraphy
"Belding's Railway and Telegraph Institute" teaches you everything pertaining to station duties, using the books and blanks furnished by railroads, express and commercial companies. Day and night sessions. Enroll now. 321 S. HILL ST.

Exceptional Advantages in Private School.
### SHORTHAND AND TYPEWRITING
Day and Night Classes. For speed practice see graphophone demonstrated. THE COMPANY OF PUBLIC STENOGRAPHERS, (inc.) Suite 325-7-8-9 Herman W. Hellman Building. Phone: Home—Ex. 7188. Sunset: Main 3376.

### Woodbury Business College
809 South Hill Street. Day and Evening

Established 1882 Incorporated 1890
### LOS ANGELES BUSINESS COLLEGE
417 WEST FIFTH STREET

THE MARYLAND Kindergarten School of English and Music.
703 Westlake Ave. Second year opens Sept. 16th. Burrowes Course of Music Study. Primary and kindergarten. Classes held on playground during good weather. LILLIAN D. GOUGH, Principal. E2385.

SCHOOL OF Art and Design
N. E. Corner Westlake Park.
Register for October 1st
L. E. G. Macleod, Dir. E1687.

HEALD'S SOUTHERN CALIFORNIA
### Business College
AND GRAHAM SCHOOL OF SHORTHAND. 600 S GRAND AVE. LOS ANGELES, CAL.
J. W. LACKEY, Mgr.

100 WORDS PER MINUTE SIX WEEKS
Eclectic Shorthand
Saves Time and Cash
1013 S. Main St.
Phone Home F5304

MISS de LAGUNA and MISS VANCE'S
### SCHOOL FOR GIRLS
THE WESTLAKE SCHOOL
Accredited to leading colleges. 612 South Alvarado street. Main 4660; Home 51455.

### "SONNENSCHEIN"
KINDERGARTEN AND PRIMARY SCHOOL. Sixth year opens Sept. 30th. Apply after Sept. 1st to MISS MARIAN P. GREENE, 1127 West 27th, or Telephone B3132.

### HARVARD SCHOOL (MILITARY)
Western Ave. Reopens Sept. 18. 10-acre athletic field. Send for illustrated catalogue. Tel. B-4950. Grenville C. Emery, Litt. D., Head Master.

### California Military Academy
Santa Monica, Cal.,
Major E. H. Baker, Superintendent.
Bartlett R. Bishop, A.B., Principal.
Strictly military boarding and day school for boys. Fits for college, foreign travel and business. Only school in the vicinity of Los Angeles situated on the bluff directly overlooking the Pacific Ocean. Ideal winter climate, affording outdoor recreation and sea bathing the entire year. Highest standard of scholarship. Uniform inspected by State Military Authorities and approved as conforming to the new "uniform law." Fall term opens Sept. 25, 1907. Catalogue on application.

California, The Land of Sunshine
### RUGBY
MILITARY ACADEMY
Berkeley, California
Teaches all grades. College preparation, athletics, cavalry training, small classes. Refined surroundings. Classes now forming.
For full information and catalogue, address the Commandant.

### Marlborough School For Girls
865 WEST 23RD STREET.
19th year opens October 1st.
Outdoor study, gymnasium, tennis, basketball. Pupils under 14 not admitted. References from school last attended absolutely necessary if pupil is unknown to the principal. Mrs. Caswell will be at home after Sept. 12th, daily from 2 to 4.
Certificate admits to college.
MRS. GEORGE A. CASWELL, Principal.
MISS GRACE WILTSHIRE, Vice-Principal.

MARLBOROUGH PREPARATORY SCHOOL
630 WEST ADAMS STREET.
Girls under 14 years old. Fifth year opens September 30th. Boarding pupils received any time. Day pupils should apply promptly, as the number is limited.
MISS IDA B. LINDLEY, Principal.

### Von Stein Academy for Pianists
trains Beginners and advanced Pianists according to modern ideas and highest artistic principles. Harmony, Composition, Accompaniment, Ensemble, Musical History, Sight Reading, Repertoire, etc.

### FREE OF CHARGE
TO OUR Piano students. A complete musical education, prices from fifty cents to three dollars per lesson. Pupils accepted daily. Easy terms. For further information call up Secretary at 1502 S. Grand Ave. Phones B8721 & B'way 2023. PUBLIC CLASS RECITALS
Public Class Recitals Every Thursday, 2:30 p.m.

### Urban Academy
Semi-Military Boarding and Day School
### For Young Boys
800 Beacon St. Phones Home 53867, Bdwy. 2374
Miss McDonnell, Principal
References Hon. Wm. Taft, Sec. of War
Rt. Rev. Bishop Thomas Conaty

### The Brownsberger Home School
953-5-7 West Seventh Street. The Largest Business College in Los Angeles. Beautiful for situation. Perfect light and air. Investigate.

### CUMNOCK SCHOOL OF EXPRESSION
FOURTEENTH YEAR OPENS OCT. 2.
Boarding and Day School for young women. EXPRESSION COURSE (three years), ACADEMIC Course (four years), SPECIAL Courses. Work conducted upon individual method. Private lessons in Reading given all regular pupils. Gymnasium, tennis and basket-ball. Atmosphere of school ideal and highest standards maintained. Send for illustrated catalog. 1500 S. FIGUEROA ST.

### GIRLS' COLLEGIATE SCHOOL
Fall term opens Thursday, Sept. 26. Large registration in all departments from Primary through Academic. School of 250 pupils. Miss Dennen and Miss Parsons, the Principals, have returned from their travels, and are at home every morning.

### CALIFORNIA SCHOOL
FOR BOYS UNDER 14 YEARS OF AGE. Boarding and Day. Gymnasium, sloyd, military drill, languages. 1948-52 Lovelace Ave. N. WILLIAM BRICK, A.B. Principal—Phone B-3873. Write for catalogue.

### YALE SCHOOL
T. G. ADAMS, B. A., Head Master (Yale.) Boarding and Day School for young men and boys. Fine Gymnasium. Illus. Cat. Main 6338. 305-309 N. UNION AVENUE.

### 12th YEAR
Miss Allen's Boarding School for NERVOUS AND BACKWARD children. Special attention to defective speech. 1316 Georgia street.

### MISS ABELL'S SCHOOL
1140 S. ALVARADO.
INDIVIDUAL INSTRUCTION. All grades. Special work for adults. Phone E-3987.

### L. A. CONSERVATORY OF MUSIC AND ARTS
Virgil Claviers for tourists. 327½ S. Spring st. E. J. VALENTINE, Pres. A2556—M-4458.

### DOBINSON SCHOOL OF EXPRESSION (Inc.)
—Fall term in EXPRESSION DEPARTMENT opens Monday, September 16. DRAMATIC DEPARTMENT in class or private lessons, open all the time—EVENING CLASSES meet twice a week—JUVENILE CLASSES in elocution Monday and Thursday afternoons. DOBINSON AUDITORIUM, 1044 SOUTH HOPE STREET.

## EDUCATIONAL—
### Schools, Colleges, Private Tuition

SHORTHAND AND TYPEWRITING—INDIvidual instruction; graphophone dictation; actual business experience; best opportunity for obtaining positions; limited number only. THE COMPANY OF PUBLIC STENOGRAPHERS, Suite 325-7-8-9 H. W. Hellman Bldg.

PRIVATE SCHOOL, PARENTS NOT WISHing to enter their children in the public schools will find, at 1143 S. ALVARADO, a teacher who has had successful experience in the various grades of public school work. PHONE E2057. 25

PRIVATE SCHOOL, PARENTS NOT WISHing to enter their children in the public schools will find, at 1143 S. ALVARADO, a teacher who has had successful experience in the various grades of public school work. Phone E2057. 19

PRIVATE TUTOR, NORMAL SCHOOL teacher, takes advanced and lower grade pupils; best references. MRS. M. C. COLVER, Hotel Cumberland. Both phones. 19

ROWELL'S Y.M.C.A. ROOMS, COACHES all grades and candidates for civil service and teachers' examinations. 20

SPANISH OR FRENCH SPOKEN IN THREE months; new method guaranteed. P. O. BOX 440.

## DRESSMAKING—
### And Dressmakers.

DRESSMAKING PARLORS WILL BE OPEN September 22 at the ABBOTSFORD INN, rooms 32 and 33, Eighth and Hope. I will give you first-class work and the most artistic style. Call and see my work. Home F1175. 22

DRESSMAKER, FIRST CLASS, WISHES A few customers by the day; references; terms $2.50. PHONE WEST 3286.

OUT AT HOME; JACKET SUITS SPEcialty; will do children's clothes. 'Phone mornings, EAST 885. 19

INFANTS' AND CHILDREN'S CLOTHES A specialty; terms reasonable. B8133, E3085.

## TYPEWRITERS—
### Of Various Makes.

STANDARD REBUILT TYPEWRITERS OF all makes. WORK LIKE NEW. For sale and rent. Agents "LIGHT RUNNING YOST" and Ball-bearing DENSMORE. Bargains in every make. Largest and best rental stock in Los Angeles.
THE LOS ANGELES TYPEWRITER EXCHANGE, 138 S. Broadway. A5311, Main 3959.

THE OLIVER STANDARD VISIBLE TYPEwriter; none as good. Why? It wears. Southern California agency, No. 218 W. THIRD ST.; both phones Ex. 272. Competent stenographers furnished without cost to either party. 22

FOR SALE—TYPEWRITERS, ALL KINDS bought, sold, rented, expert repairing. TYPEWRITER EXCHANGE, removed from Wilcox Bldg to 119 S. BROADWAY. Home 4496, Main 5834.

REMINGTON TYPEWRITER, GOOD AS new, $70. See BROUGHTON, 529 S. MAIN.

FOR SALE—GOOD JEWETT TYPEWRITER, almost new. Apply 419 HENNE BLDG. 21

## STORAGE—
### All Sorts.

TO LET—SEPARATE IRON ROOMS, $2 PER month, trunks, boxes, 25 to 50 cents. Phone for our large vans when you move. COLYEAR WAREHOUSE CO., 415-417-419 San Pedro st. Office, 324 S. Main st. Phone Home A2554, Main 1117.

THE L. A. VAN, TRUCK AND STORAGE CO.'S office moved to 630 S. Spring st. R. B. DUNSTON, Prop. Main 155, Home F7894.

## ATTORNEYS—
### And Counselors at Law.

LOS ANGELES LAW AND COLLECTION Company. No fee without success. Consultation free; estates settled; marriage laws; damage suits, liens, etc. Attorney and notary. 514 GRANT BLOCK, 4th and Broadway.

JOHN A. WOOD, ATTORNEY, NOTARY. Public advice free. 414 DOUGLAS BLDG. A4465. 21

# THE CITY IN BRIEF

## NEWS AND BUSINESS.

**Reception at Y.M.C.A.**

Tonight a reception will be given at the Y.M.C.A. by the members "Who Ought To," in honor of those "Who Have." It will have many unique and original features, and all friends of the association are invited to attend.

**More Pupils.**

The enrollment of pupils in the public schools reached a total of 34,329 yesterday, and the number will continue to swell for several weeks. It now is several thousand in advance of the number enrolled at the same relative period last year.

**Talk for a Medal.**

A gold metal oratorical contest will be held by the Los Angeles W.C.T.U. this afternoon at the First Methodist Church. The following ladies will contest for the medal: Miss Elizabeth Thompson, Mrs. Nellie Choate, Dr. L. M. Locke, Mrs. C. H. Noll, Mrs. M. A. Kelly, Mrs. A. Miles.

**Detective's Funeral.**

The funeral of William R. Bacon, former superintendent of the local bureau of the Pinkerton Detective Agency, will be held at the Masonic Temple this afternoon. There will be no inquest. A post-mortem examination of the body Tuesday night showed that Bacon had been suffering from kidney disease.

**Bodies to Be Sent East.**

The bodies of Mrs. Frederick Baker and her 7-year-old daughter, Alvina, will probably be shipped to Iowa for burial, according to a statement issued from the Bresee undertaking parlors yesterday. After reading the note left by the unfortunate woman who drowned herself and her child in Johnson's Lake, the Coroner decided that an inquest would be unnecessary.

**Her Wounds Heal.**

Miss Marie Isaia, who was shot by her jealous lover during a quarrel at the Hotel d'Italia, last Saturday morning, is recovering at the French Hospital. Lorenzo Isaia, her assailant, is held without bail. He has been arraigned on a charge of assault with a deadly weapon. By the time of the hearing in the higher court Miss Isaia will be able to appear against him.

**Hunting His Daughters.**

W. M. Sanders of Bastrop, Tex., has addressed a letter to the "Missionary Baptist Church," Los Angeles, in which he makes inquiry for his two daughters, who are somewhere in this State. He gives their names as Mary Carrel and Laura Sanders, but says the latter has been married since coming West. Mr. Sanders will be thankful for any information sent him.

**Perilous Ride.**

Thrown across the pole of the wagon between two runaway horses, E. B. Scandell of No. 941 Towne avenue, a driver for the Los Angeles Dairy Company, had a narrow escape from death yesterday morning. He was alighting from the wagon on North Los Angeles street when the horses became frightened and ran. He was carried a block on the pole and then fell beneath the horses but escaped with slight bruises and cuts.

**Shriner Ball.**

Notices were sent out to members of Al Malaikah Temple, Ancient Order of the Mystic Shrine, yesterday, announcing the ball and opening of the Shriner Auditorium, on the evening of October 24. Each member is asked to send in the names of two men friends for whom he wishes tickets. Each name will be passed upon by a Censor Committee before formal invitations will be given out.

**In Deep Water.**

The Pyrotechnical Display Company, which gave the "Destruction of San Francisco" for a few nights at Fiesta Park, until the performances were stopped by importunate creditors, is still in financial difficulties. Arrangements were made to give the spectacle at Kansas City, but a lot of the stage settings and other property of the company are still here, under attachment. Clifton Axtell has been appointed trustee of the insolvent company, and efforts are being made to compromise the claims, which approximate $5500.

## BREVITIES.

Don't miss this chance to get a pair of $3.50 to $5 eyeglasses or spectacles for only $1.50. Best A1 periscopic crystal lenses in a ten-year gold-filled frame, reduced to $1.50. We will save you 30 to 50 per cent. on your oculist's prescriptions. Special attention given to school children. Two State-registered opticians in attendance. Satisfaction guaranteed; consultation free. Clark's Optical Parlors, 351 South Spring street, opposite Hellman Bldg.

British subjects are requested to send their addresses to the undersigned. British-born persons owning property in California are advised to execute wills appointing resident executors. Forms gratis on application. C. White Mortimer, British Vice-Consul.

25 per cent. off framed pictures—until September 30 you can select from our large stock of pictures of own framing at 25 per cent. below regular. Pictures held for holiday delivery on payment of deposit. Ford, Smith & Little Co., 313 S. Broadway.

J. W. Frey has moved his stock of mantels, grates, tiles and andirons to his warerooms, corner Los Angeles and Twelfth streets, where can be seen the largest assortment of black and brass fireplace trimmings to be found in the United States.

British-born persons are requested to contribute to the British Free Bed at the Good Samaritan Hospital. Only $80 is required to make another payment of $500. C. White Mortimer, 78 Temple Block.

The many friends of Mr. Sol Levy will be pleased to know of his return to this city, and that he has again connected himself with the well-known house of Harris & Frank.

Henry J. Kramer will form an adult beginners dancing class Monday evening, October 7th. Juvenile class Saturday afternoon, October 5th at 1:30. References required.

You'll be surprised at the wonderful picture bargains we are offering. $1 worth for 50 cents. J. F. Kanst Art Co., 642 S. Spring st.

Afternoon class in elocution and voice Mondays and Thursdays; opens September 23 for young people. Dobinson School of Expression, 1044 South Hope.

Autumn forests in their glory. Free booklet. Write or telephone. Manager Idyllwild, Riverside County, Cal.

If your eyesight is not satisfactory, see Dr. McCleery, eyesight specialist, 455 South Broadway.

Woman's Exchange lunch-room has reopened at 356 S. Hill st.; luncheon 11 to 2:30.

Dr. Ketchum, oculist, has returned, Auditorium.

Dr. Schaefer, dentist, 310 Laughlin building.

Damon. Piano tuner, $2. 349 Spring.

Furs. D. Bonoff, furrier, 212 S. B'way.

Dr. Schaefer, dentist, 310 Laughlin.

**Los Angeles Transfer Co., 751-3 S. Spring.**

'Phones Main 49 or 249. Home Ex. 249. Will send messenger to your residence for checks and deliver baggage without extra charge.

**Dexter Samson Co.,**

Undertakers, 1123 S. Flower. Home F439. Sunset 2544. Lady assistant. Private ambulance.

**Robert L. Garrett & Co., Undertakers.**

Lady attendant. 1237 S. Flower. Ambulance.

CHANGE OF FUEL.

# BRITISH NAVY WILL USE OIL.

*Radical Move Decided Upon by Admiralty.*

*Several Purchases of Fuel Made in Texas.*

*Innovation Is Kept Quiet to Prevent Competition.*

[BY DIRECT WIRE TO THE TIMES.]

LONDON, Sept. 18.—[Exclusive Dispatch.] According to information which reaches the Times correspondent today from the inner circles of the Admiralty, the government has decided to substitute oil for coal at the British naval bases throughout the world.

It is asserted that the government already has made several purchases of oil in Texas, Roumania and Galicia, and is also prepared to monopolize the entire oil producing field of Nigaria. The latter is still undeveloped, but the authorities are drilling on a large scale in places where the surface conditions indicate plentiful oil deposits.

The government has kept the matter secret, lest it give rise to keen competition for oil on the part of the various navies, thereby sending up the price and complicating the problem of getting plentiful supplies. Hitherto it has always been supposed that the world reckoned Welsh steam coal as an important factor in the British naval strength, since in the event of a crisis other nations could be denied access to this fuel.

EXPENSIVE EXPERIMENT.

The experience of Sir Henry Campbell-Bannerman's government in its oil purchases, as The Times correspondent is informed, thus far has been expensive. The shell trust offered the government oil at rather more than 50 shillings ($12) a ton, delivered at the Falkland Islands, while the Texas oil producers offered oil at 45 shillings ($10.80) per ton, delivered on the coast of America. This proposition was accepted, but when the oil reached the coast the government tank steamers could not be had to transport it across the sea. The result was that the oil delivered at the Falkland Islands finally cost 87 shillings ($20.88) a ton.

The Admiralty experts says that oil can be transported much easier than coal, and that it can be transshipped at sea by means of flexible tubes under conditions that would make the transshipment of coal impossible.

It is anticipated that when the British government's position with reference to oil becomes generally known there will be a great demand for this kind of steam-producing fuel for factories and locomotives.

## "BOSS," BUT DIDN'T KNOW.

**President of Uncle Sam Oil Company Entirely Ignorant of Its Workings, He Says.**

[BY THE ASSOCIATED PRESS—P.M.]

KANSAS CITY (Mo.) Sept. 18.—James Ingersoll of Pocatello, Idaho, president of the Uncle Sam Oil Company, testified today that he knew absolutely nothing of the workings of the company.

"I am not, and never have been, a stockholder, and I never put any money into it," he said.

"I have never acted in my official capacity as president. I do not know how much the company owes, and how much stock has been issued. I did not even know I was president of the company until two years ago, after my first election, which, I am told, occurred in 1905. This I did not know until I came to Kansas City from Pocatello this summer."

Ingersoll's testimony was a surprise sprung by the commercial creditors of the Uncle Sam Oil Company on the newly elected board of directors, at the hearing before Judge Hazen, the referee in bankruptcy.

## WHY JAPS CLAIM ISLAND.

**Declare Pratas Is "No Man's" Land Because It Lies Between Dominions of America and Nippon.**

[BY THE ASSOCIATED PRESS—A.M.]

VICTORIA (B. C.) Sept. 18.—According to mail advices from Tokio, Japan claims the right to occupy Pratas Island, which was recently taken possession of on behalf of Japan on the ground that as it lies between the twentieth and twenty-first parallels, it was "no-man's" land. A Japanese paper just received, says:

"When Japan took possession of Formosa she extended her dominion to the twenty-first parallel, and when America took possession of the Philippines, she extended her dominion to the twentieth parallel; thus the space between the twentieth and twenty-first parallels becomes a no-man's land, and the Island of Pratas is in north latitude, 20.45."

## BERIBERI IN LINCOLN.

**Fear of Japanese Epidemic in Nebraska City Causes Steps for Its Eradication.**

[BY THE ASSOCIATED PRESS—P.M.]

LINCOLN (Neb.) Sept. 18.—Fear of an epidemic of beriberi, a disease with which twenty Japanese laborers are afflicted, prompted City Physician Slattery today to order an inspection of the orientals in this city, and he will endeavor to have it eradicated in the entire county.

Dr. Wilson, State Health Inspector, visited the camp here, at Alvo, and ordered the afflicted laborers segregated. He pronounced the disease beriberi.

No official action on the part of the State Board of Health has been taken.

## VITAL RECORD { BIRTHS, DEATHS, MARRIAGES, DIVORCE.

### Births.

DE LOVELACE. To the wife of Chester De Lovelace, No. 2047 Overton street, Saturday, September 14, a son.

### Deaths.

VINCENT. In this city, Sept. 16, John Vincent, aged 60 years. Funeral from Booth & Boylson's today at 2:30, thence to St. Vibiana's, where services will be held at 3 p.m.

WRIGHT. In this city, September 17, 1907, Annie C., beloved sister of Charles F. Wright. Remains at the parlors of Orr & Edwards Co., corner Tenth and Flower streets. Funeral services will be held in the chapel of Hollywood Cemetery, Friday, September 20, at 11 o'clock a.m.

OTT. In this city, September 16, Joseph Ott, aged 58 years. Funeral services today at 1 p.m., from the chapel of Pierce Bros. & Co., 310 South Flower street. Interment, Odd Fellows' Cemetery.

FOOTE. At the California Hospital, September 17, 1907, Charles E. Foote, of No. 2448 Brighton avenue, aged 46 years. Late First Lieutenant Twenty-second Michigan Infantry; Past Commander of Detroit Post, No. 384, G.A.R.; member California Commandery, Military Order Loyal Legion of the United States; prominent in life insurance circles in Middle West. Leaves a widow and two sons—W. G. Foote of Fresno and F. L. Foote of Los Angeles. Funeral at late residence, No. 2047 Brighton avenue, Friday, September 20, at 2 o'clock p.m. Interment at Rosedale.

PRICE. Mrs. Carolina Price, 2271 D street, Edendale, wife of W. L. Price, mother of Carrie and Guy Price. Funeral at Overholtzer-Mills' chapel, 1126 South Grand avenue, Thursday, September 19, 10:30 a.m. Interment, Rosedale. Eastern papers please copy.

BACON. In this city, September 17, 1907, William R. Bacon, aged 54 years. Funeral will be held at the Masonic Hall, Thursday at 2 p.m. Friends may view the body at Bresee Bros.' parlors, 655 South Figueroa street.

### Marriages.

CALDWELL-HECKLER. Ethelbert M. Caldwell, aged 27, a native of California, and Ida Heckler, aged 25, a native of Kansas. Both residents of Los Angeles.

BELL-BOOTH. Robert C. Bell, aged 23, a native of Georgia and a resident of Los Angeles, and Mamie Booth, aged 24, a native of Illinois and a resident of Pasadena.

BERNHART-MONK. Walter J. Bernhart, aged 22, a native of Indiana, and Pearl M. Monk, aged 21, a native of Illinois. Both residents of Los Angeles.

COST-SCHMIDT. August Cost, aged 34, a native of Germany, and Emily Schmidt, aged 24, a native of Germany. Both residents of Long Beach.

SCHMIDT-SKINWORTH. Jonathan Schmidt, aged 40, a native of Germany, and Virdia Skipworth, aged 24, a native of Mississippi. Both residents of Lankershim.

CHAMBERLIN-SNYDER. Christan K. Chamberlin, aged 22, a native of Minnesota, and Ella Snyder, aged 25, a native of Indiana. Both residents of Los Angeles.

SMITH-GHERARDI. Horace W. Smith, aged 34, a native of England and a resident of Vancouver, B. C., and Aura Gherardi, aged 25, a native of Tennessee and a resident of Los Angeles.

HORTON-O'CONNOR. Walter F. Horton, aged 26, a native of Wisconsin and a resident of Milwaukee, Wis., and Harriet O'Connor, aged 23, a native of Michigan and a resident of Lansing, Mich.

THOMAS-RIVIERE. George Thomas, aged 23, a native of Missouri, and Lillie Riviere, aged 19, a native of England. Both residents of Los Angeles.

BUSH-DENGER. Harris H. Bush, aged 30, a native of Illinois, and Emma L. Denger, aged 34, a native of Minnesota. Both residents of Los Angeles.

STEPHENS-CHERRY. Jesse E. Stephens, aged 25, a native of Indiana, and Alice B. Cherry, aged 23, a native of Iowa. Both residents of Los Angeles.

READMAN-HOGE. Harley H. Readman, aged 21, a native of Iowa and a resident of Colton, and Rebecca P. Hoge, aged 18, a native of Virginia and a resident of Los Angeles.

AFFLERBOUGH-FICH. Clinton B. Afflerbough, aged 21, a native of Nebraska and a resident of Los Angeles, and Ednah M. Fich, aged 21, a native of New York and a resident of Pomona.

WILSON-ROOKLEDGE. Stanley A. Wilson, aged 23, a native of Illinois, and Mary M. Rookledge, aged 20, a native of Canada. Both residents of Los Angeles.

MCCULLY-BAIRD. Charles S. McCully, aged 28, a native of Kansas, and Eleanor A. Baird, aged 26, a native of Ohio. Both residents of Los Angeles.

GRAYEON-CARTER. Frank Grayson, aged 23, a native of Texas, and Edna Carter, aged 19, a native of New Mexico. Both residents of Los Angeles.

WORKS-GODLEY. George R. Works, aged 38, a native of Mississippi, and Mamie Godley, aged 21, a native of Kentucky. Both residents of Los Angeles.

POTCH-LOVAN. George J. Potch, aged 26, a native of Iowa and a resident of Los Angeles, and Margaret C. Lovan, aged 28, a native of Ireland and a resident of Seattle, Wash.

### Divorce.

SUITS. Lucy Murphy against James S. Murphy; Maude E. Pierson against Charles O. Pierson; Ada T. Otis against Thomas G. Otis, Jr.; Arminda M. Carr against Harold E. Carr; Jennyeiee Norton against Charles C. Norton; Ishmael W. Norcross against Emma M. Norcross; Lulu A. Viall against Harry L. Viall.

### Masonic Funeral Notice.

West Gate Lodge, No. 335, F. & A. M., will assemble at Masinic Temple, 431 South Hill street, this Thursday, September 19, at 1:30 o'clock p.m. for the purpose of conducting the funeral of our late brother,

WILLIAM R. BACON.

All members of West Gate Lodge are requested to attend. Visitors invited.

By order of

HENRY STEPHEN BROWN, Master.

Attest: August Wackerbarth, Secretary.

### Military Order Loyal Legion.

Companions are requested to attend the funeral of Lieut. Charles E. Foote, at No. 2447 Brighton avenue, tomorrow, September 20, at 2 o'clock p.m.

COL. GILBERT D. MUNSON, President.

CHARLES S. GILBERT, Secretary.

### Members Scottish Rite, Attention.

You are hereby requested to meet at the Masonic Temple, 431 S. Hill street, at 1:30 p.m. sharp, Thursday, September 19, 1907, for the purpose of attending the funeral of our late brother William R. Bacon, 32nd degree. By order of the Masters.

D. E. BARCLAY, Secretary.

### Connell Company, Funeral Directors.

No. 1051 South Grand avenue. Tel. Main 8455, F8455. Mrs. Connell in charge of women and children.

### Peck & Chase Co., Undertakers,

423 S. Hill. Both phones 61. Lady attendant.

### Salt Lake Transfer Co., 217-19 East

First street, will check baggage at your residence to any point. Both phones Ex. 751.

### Orr & Edwards Co., Funeral Directors,

N.E. corner Tenth and Flower streets. Main 65, Home F4671. Private ambulance. Lady assistant.

### Pierce Bros. & Co., Undertakers,

310 S. Flower. Tel. M. 1827. Lady attendant.

### Bresee Bros. Co., Undertakers,

655 South Figueroa. Private ambulance. Lady embalmer. Tel. M. 242. Home 42667.

SOUTH GATE LODGE, No. 320, F. & A. M., will confer the first degree this (Thursday) evening.

F. H. WHITE, Secretary.

You can't expect it to be accurate if the tiny wheels are clogged with dirt. Geneva experts will clean your watch thoroughly for $1.25.

**Geneva Watch and Optical Co.**

305 S. Broadway.

**Best Wine**

Our own vintage carry the pure food label so you know they are good—$1 and up per gallon for excellent California

**Sherry and Port**

**So. Cal. Wine Co.**

Phones Ex. 10; Main 322. 513 S. Main St. 744 S. Spring St.

A Large Line Of the Best **School Shoes** In Town

They can't make boys and girls shoes of better wearing leather; can't sew seams that hold better, and it is impossible to fashion better fitting shoes than the School Shoes at Cummings' store. There's real economy in buying here. Parents will appreciate the splendid wear and the youngsters will delight in the natty styles. $1.50 to $3, according to kind and size.

**Cummings SHOE CO.**

COR. 4TH AND BROADWAY

**CUTLERY**

EXCLUSIVELY

OTTO STEIBEN SUPPLY COMPANY

210 West Third Street

We sell cutlery of every description. Cutlery sharpening and repairing.

"SIEGEL'S—WOMEN'S—CHILDREN'S WEAR"

**Myer Siegel & Co.**

251-255 SOUTH BROADWAY

NEW DISPLAY IN WOMEN'S

**Negligee Wear**

Dressing Sacques, Long and Short Kimonos, Combing Shawls, Robes, Matinees, etc., in the most beautiful conceptions wrought of various silks and laces; also in challies, albatros, flannels, etc.

**The Undermuslins at $1.45**

Are the best offerings you could look for. Night Robes, Chemises, Corset Covers and Drawers in dainty effects of embroidery and laces.

**Women's Waists**

*For Street Afternoon Wear At $5.50, $6.75 to $12.75*

Taffeta silks in the newest plaids; also in Messaline of newest solid shades. Tailored with full length sleeves and have stitched cuffs and collar.

"SIEGEL'S—WOMEN'S—CHILDREN'S WEAR"

THE PUBLIC IS NOT BARRED from entering our establishment in seeking prices. We invite comparison and always "make good."

**Advance Buggy Co.**

Salesrooms 330-336 S. Los Angeles St. Factory 2000 Central Ave.

**Charcoal, Coke, Blacksmith Coal**

by the sack or car load, also

**WOOD**

KINDLING

Hay and Grain

GET OUR PRICES

**CLARK BROS.**

1249 S. Figueroa

Ex. 106 Main 7807

**The Very Best of Hair Goods**

That's the kind you want—and the kind you always get when you come to us. We can perfectly match any shade of hair in all the latest effects in hair pieces. Satisfaction guaranteed.

**Bennett Toilet Parlors**

N. E. CORNER, Fifth & Spring Sts.

*For a Home. For Mining Camps. For Summer Resorts For Health.*

The best house on the market for mining camps, as it is light in weight and will accommodate 6 to 20 people. Made in ten sizes.

WALKER PORTABLE COTTAGE

1322 S. GRAND AVE.

**Pure Witch-Hazel**

No other preparation so easily or commonly adulterated. Don't take chances—ours is absolutely pure. Big bottle 25c.

**Boswell & Noyes**

Third and Broadway

**WE SELL DESKS**

*At lowest prices in Los Angeles. Best stock in city to select from.*

**R. D. BRONSON DESK COMPANY**

542 South Spring Street

THE DAYLIGHT STORE. PHONES MAIN OR HOME 132

**Jacoby Bros.**

321-323-325 South Broadway.

"SOMETHING NEW EVERY DAY"

**Leather Belts**

Values up to $1.

35 dozen odd lines Kid and suede leather belts, patent leather and suede leather belts; values formerly were up to $1. Special Thursday 9c.

**1800 Beautiful Pieces Japanese Linen Drawn Work $1.69**

**Worth From $2.50 to $8.50**

One of the most extraordinary and unusual sales of the season. This lot of linen [illegible] is the surplus stock of one of the leading importing houses. Of course we paid [illegible] our own price, which was considerably less than real value.

We will share up with you and make the prices correspondingly low. Scarfs [illegible] squares in assorted sizes; scarf sizes, 18x27, 18x36, 18x[illegible] 20x54 and 20x72; square sizes, 18 inches by 20, 24, 36, [illegible] 45, 54 and up to 63 inches.

Actual values $2.50 to $8.50 each. Choice today $1.[illegible]

**Our New Special $5 Trimmed Hat. The Equal of Any $7.50 and Many $10 Hats Now Being Sold in Los Angeles**

A special display and sale for Thursday, Friday and Saturday. Materials and trimmings of the best quality; all the wanted new Fall shades; styles up to the minute. And a variety such as you'll find nowhere else in Los Angeles; special $5.00.

**25c and 35c Picture Frames 15c**

French gilt and oxidized metal picture frames in the oval and [illegible] styles; Thursday 15 for 35c frames for 15c.

**VILLE DE PARIS**

317-325 So. Broadway — 314-322 So. Hill Street

A. FUSENOT CO.

2000 YDS. ORIENTAL LACES WORTH UP TO $1.00 AT 25c YARD FRIDAY.

ORIENTAL LACES WORTH UP TO $1.00 AT 25c YARD FRIDAY.

Next Monday and Tuesday, Sept. 23 and 24, will be Opening Days in our Millinery Section. The latest Parisian conceits, and exclusive "Ville" designs will be displayed. We extend a cordial welcome to all.

THIS MORNING AT 8:30 WE OPEN A

**Remarkable Sale of Sample Line of Jewelry**

This line is from one of the largest manufacturing jewelers in the United States. Many merchants have selected their fall stocks from this very showing, as it comprises the most favored novelties of the season.

**Select Now for Holiday Gifts**

Gold Bracelets — Cameo Brooches — Dainty Veil Pins — Beauty Pins — Fancy Belt Buckles Etc. — Pearl Necklaces and Dog Collars — Richly Mounted Back Combs — Sterling Silver Bracelets Etc.

It is just a passing chance. Don't neglect getting your share early.

This immense line is divided into 11 lots and prices, ranging from 15c, 25c, 35c, 50c, 65c, $1, $1.50, $2.25, $3.95 and $4.85. We mention only three groups as

**Examples of the Great Savings**

LOT 1. Regular values 25c to 35c, at ..... 15c. Contains hat pins, beauty pins, belt buckles, necklaces, etc.

LOT 2. Regular values $1.25 to $1.75, at ..... 65c. Contains pearl dog collars, real coral necklaces, sterling bracelets, cameo brooches, etc.

LOT 3. Regular values $2.50 to $3.50, at ..... $1. Contains sterling bracelets, rhinestones, solid gold [illegible] mounted back combs, hat pins, etc.

**The Magnitude of These Bargains Will Surprise You**

Our advice is, get ahead of the crowd that undoubtedly will be here.

**ENGLISH WALKING FROCKS.**

THE English Walking Frock continues a favorite style; it has so many things to commend it that it will be much favored this season again.

The popularity of the English Walking Frock is growing steadily; many men are deserting the time-honored sack suit for this very dressy and very convenient style. You ought to look at it on you.

Our stock of Fall and Winter woolens is extensive and well selected.

We employ none but the best skilled tailors and cutters to look after your order.

TROUSERS $6 to $12; SUITS $25 to $50

**Nicoll THE TAILOR**

WILLIAM JERREMS' SONS.

350 SOUTH SPRING ST.

**German-American Wine Co.** 314 West Fifth Street.

Main 2682 Home F4388

Where you get wines and liquors of quality at bargain prices.

Prof. Stark has resumed the leadership of the famous orchestra at

**LEVY'S CAFE**

Corner Third and Main Streets.

**THE FUTURE'S VEIL**

A girl thinks the veil of the future is some kind of a wedding veil.

Many a wedding is being unveiled these days and for that reason our Frock Suit tailors are kept pretty busy during this marrying month of September.

Your Frock Suit order ought to be on our books several weeks in advance of the "encounter."

If it is on our books you will be out of $45, $55 or $70 when you are in the Frock Suit.

**Brauer & Krohn**

"Tailors to Men Who Know."

THREE STORES.

128-30 South Spring Street — N. W. Cor. Fifth and Spring. — 114½ South Main Street.

**Watch Kahn Grow**

**Kahn's**

457-59 Blue Store

Special Section.
PART II—LEGAL SHEET: 14 PAGES

# Los Angeles Daily Times

California del Sur.
CITY AND COUNTRY.

XLVIth YEAR. THURSDAY MORNING, SEPTEMBER 19, 1907. On All News Stands, Trains and Streets. 5 CENTS

Between 3rd & 4th Streets
N. B. Blackstone Co.
DRY GOODS

60c, 75c, $1.00 and $1.25
Ribbons 25c Yd.

...morrow will be ribbon day. And, unless all signs fail, ...ll be the biggest ribbon event ever seen on Broadway. ...specimens shown today in one of the windows will ...e a hint of what's going to happen.

...00 pieces of the highest class ribbon made; newest, too, in ...n and coloring—heavy, pure silk. Styles that Fashion not ...approves but demands at present for hat scarfs and other ...ery purposes, hair ribbons, dress trimmings and fancy work ...Christmas season.

Widths range from five to six inches.

There are Louisines, Satins, Taffetas and several fancy repp ...; all thick, heavy, wearable pure silk goods in beautifully ...d plaids and checks, blocks, bars and fancy stripes.

Every color and combination of colors from the most deli... ...tones to the dark rich blues, greens, reds and browns, includ... ...splendid array of Scotch plaids.

...Not a yard in the whole lot worth less than 60c, and more ...to above 75c than below that figure, besides hundreds of ...s of actual $1.00 and $1.25 values.

Sale Friday, Not Today, at Yd. 25c

...000 yards in the lot, plenty to last throughout the day. ...Artistic hat and hair bows tied free of charge.

Newest Drapery Ideas

...day's arrivals in drapery stuffs include the following fab... ...all the modern designs and color effects. See these new ...compare styles and prices.

...ards for Curtains or Bed ...yard ..... 15c
...ards for Curtains or Bed ...yard ..... 20c
...Portieres for hangings, per ..... 25c
Crepolines in dainty color effects, yard ..... 25c
Monk and Friar's Cloth for mission hangings, yard ..... 60c
Taffetas for Cushions and Curtains, yard ..... 35c

(Fourth Floor.)

Lace Sale Saturday

...Friday's papers for details of Saturday's lace sale. ...yards of hand made laces worth from $2.50 to ...a yard for $1.50 a yard.

Flannelette Gowns and Skirts

...to the trouble of having flannelette night robes ...petticoats made at home when such things are buy... ...for precious little more than material alone ...you, now-a-days.

...just arrived lines are made so nicely, so generously ...roomy and of such good materials you'll enjoy wearing ...

...stripes, plain colors or white. ...Skirts at 50c, 65c, 75c, $1.00, $1.25 and $1.50. ...Gowns at 75c, $1.00, $1.25, $1.50, $2.00 and up.

(Third Floor.)

...CILIAN ...PIANO PLAYER

YOU

Produce Music Like Paderewski

With the Cecilian Piano Player you can produce all the delicate nuances of the skilled musician—and without any previous training! You can produce music from it that is as fine as that of a Paderewski. The Cecilian enables you to put your own individuality into the masterpieces of music. Price $275. Terms.

Cecilian Recital Tomorrow

Tomorrow we give our regular weekly Free Cecilian Recital. Mrs. Bessie Ives Harrison will be the soprano soloist. Recital at 3 o'clock. You are invited.

A Victor for Your Home

Buy $3.60 worth of records and we'll send a Victor to your home. $1 or so weekly pays for the machine.

Next Victor Recital, Thursday, Sept. 26th

Geo. J. Birkel Company

Steinway, Cecilian and Victor Dealers
345-347 S. Spring Street

Geo. P. Taylor Tailor and Haberdasher

END OF THE SEASON CLEARANCE—$1.00 Neckwear 50c—$2.00 and $1.50 Negligee Shirts, broken ...$1.00.—$1.50 Underwear, broken sizes, 50c a Gar...

No. 525 So. Broadway, New Taylor Building
...Tailoring, Second Floor. Ladies' Tailoring, Third Floor

...in Dentistry

...our fillings from the ...Our Porcelain Crown ...work backed with gold ...shows, makes it durable ...Our work is the best and guaranteed. Prices are as low ...with good work.

Dr. W. F. Huddel RELIABLE DENTIST 202½ S. Broadway Corner Second

...'s Clothing Clothes for Men and Young Men.
—DESMONDS'—
...Corner Third and Spring Streets

...OR CREDIT Eastern Outfitting Co
...Are the Same 620-628 South Main Street

# MURDER-PLOTTING LETTERS FOUND ON THE MEXICAN REVOLUTIONISTS.

## *Killing of Two Presidents Part of Expressed Plan of Gang Now in Prison Here, and Los Angeles Woman Is Named as Expert Assassin.*

TERRIFIC abuse, spread around the world, against President Roosevelt. Evidence tending to show that Roosevelt was to share the fate in store for Diaz.

Support of the American labor unions in the terrible plots of the Mexican revolutionists.

The existence in Los Angeles of a brilliant and bold woman anarchist who dared more than any of the men.

Written statements of prominent revolutionists showing that the attacks upon Cananea, Douglas and Juarez were all planned by the gang recently arrested in Los Angeles.

Plot to collect money in Spain by working on the hatred supposed to exist there toward the hero of San Juan Hill.

All these things have been found in letters confiscated by the Mexican government from the effects of Ricardo Flores Magon, Villareal and Rivera, arrested after a fierce struggle recently in a house on Pico street.

Hidden somewhere in Los Angeles is a dare-devil Spanish woman who should be standing with the Mexican revolutionists when they are arraigned here in the United States Court.

Letters recently confiscated show that she was the most daring and reckless anarchist of all the band. Her name is Maria Talivera. She is said to be a beautiful and attractive woman. Her friends and even her husband regarded her as a quiet housewife, intent on cooking frijoles. But in her fry pans she was seeing men fighting; hearing in the sizzle of the grease the crash of arms; the pound of horses' feet and the din and commotion of a nation's government overthrown.

She was the go-between and fiery inspiration of the plotters who had their headquarters in Los Angeles. Some of the terrible letters that have been seized show that she was recently entrusted with some dreadful secret mission into Chihuahua—probably the assassination of some high Mexican official.

Magon, in his letters, speaks of arms having been sent and says that Maria never asks whether she will be in danger of death when sent on a mission. If assigned to kill a tyrant, he says, she will do so or will make all the necessary arrangements.

Some of the confiscated documents indicate that certain Los Angeles newspapers might find a better use for their sentimental tears. The halos of martyrdom for these revolutionists—Magon and his pals—do not fit well.

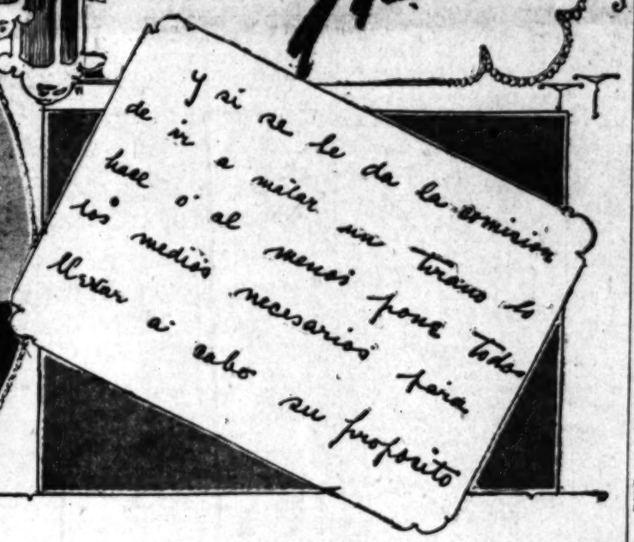


Ricardo Flores Magon (below,) Mexican revolutionist, in prison here, whose inflammatory letters, inciting to revolution and to the murder of Presidents Roosevelt and Diaz, have been found by the authorities. In the center a portion of one of his letters, in which he refers to Maria Talivera (above,) a Los Angeles woman, as a person who, if told to kill a tyrant, either will carry out the commission herself or will make all the arrangements therefor.

Although incriminating letters by the tubful are in possession of the Mexican government, they would probably never have been made public but for the sentimental squawk set up in Los Angeles within the last few days.

An attempt is being made to throw a pale red light upon the revolutionists; to make them out as innocent lambkins about to be dragged into Mexico and shot to death for disagreeing with the policies of Porfirio Diaz.

As a matter of fact, the Mexican government has completely severed its connection with the case and will take no part in the further prosecution. The men will be taken into the Federal Court immediately, but the United States will be the sole one to whom they will be answerable.

In order to establish the perfect good faith of the Mexican government, its local attorney, Horace H. Appel, reluctantly made a statement yesterday.

All the facts stated by him are supported by documents and letters in his possession. They show, among other things, that the seemingly separate uprisings in Douglas, Ariz., and in Cananea and Juarez, which took place last year, were all directed from the headquarters of these men arrested in Los Angeles.

It is also shown that the revolutionists had a hot anarchist meeting in the open air in Los Angeles last July.

WOMAN DARE-DEVIL.

The presiding spirit of this meeting—perhaps the only one of the revolutionists daring enough to have brought it off—was the woman dare-devil, Maria Talivera. The most interesting letters relate to her.

She is the wife of one Marcello Talivera of this city. All the letters show that he was in perfect innocence of what was going on. How little he must have dreamed, when he returned from work at night and told her about his little business affairs, that he was patronizing a woman deep in the attempt to overthrow two governments.

A letter written by Maria to Magon on a recent date was one of the documents found. It is filled with tenderness of a fierce, wild sort. It is the outbreathing of a soul longing for action.

She says how bitterly she longs for him. Her sister, she says, cries very much, but "I am stronger, although I suffer greatly." She begs him to come back to Los Angeles and to come alone and at night for safety.

Her brother-in-law, Guadeloupe, who seems to be of the band, appears to be afraid.

"Gaudeloupe," she says, "thinks it useless to call another mass-meeting of the people, but I say that nothing is useless; everything helps."

Magon apparently had left her an anarchistic manuscript that she was to have published under her own name. She speaks of the difficulty of getting it out on account of the presence of her husband.

"The paper Common Sense," she adds, "will publish it. I am informed they have a department for ladies in the Chicago Socialist.

"I will send a manuscript there to be published with the pretended object of its being for the public good. This is the pretense by which the Socialists publish their manuscripts and propaganda."

SOCIALISTS "WORK HARD."

She adds that the American Socialists are "working hard for our cause."

Urging that they proceed to action and have more mass meetings, she says: "They tell me that Fifth and Los Angeles streets (where the incendiary meeting was held July 7) is too remote and that not many will attend. I miss you very much to consult with you in regard to many things that ought to be published.

"I send you herewith some of the speeches to be given at Fifth and Los Angeles, and we have left spaces where you can fill in what you want us to say."

It is evident that Maria is an object of great favoritism on the part of the president of the revolutionists, —Magon. She fell into jealous disfavor with the other members of the band.

An incriminating letter was found in which Magon passionately defended her from gossip; incidentally he reveals that she was sent on some terrible mission in Chihuahua—a mission that failed. It is believed that the assassination of some important Mexican official was planned.

Magon says: "I regret the differences in regard to Maria. These contentions are African and brutal. They all hate her; in short, they detest her.

"But this unjust calumny only makes me feel the more warmly toward her. I cannot look with serenity upon people hating each other."

He speaks fervently of her courage, her fire and her brains.

"I mention the mission she undertook to Chihuahua, which, if it resulted in failure and disappointment, at least was not her fault. The money for her fare was wasted, but our money is so often wasted."

MEN ARE COWARDS.

He says with bitter sarcasm that if Maria failed it was more because the men upon whom she relied did not give more sufficient support and help.

"Maybe," he says, bitterly, "that they failed through being afraid.

"I have proofs from Chihuahua to

(Continued on Fourteenth Page.)

### DAILY STRAW VOTE.

A straw vote of the merchants of Santa Barbara on the successor to President Roosevelt gave the following result:

REPUBLICANS.

Taft, 21.
Hughes, 8.
Cortelyou, 2.
La Follette, 1.
Forsker, 9.
Fairbanks, 6.

DEMOCRATS.

Bryan, 7.
Johnson, 3.
Gov. Glenn, North Carolina, 4.

HARD KNOT.

## NEW TWIST IN HOTEL TANGLE.

### *Assignee Seeks to Wipe Out Wentworth Bonds.*

### *Sues Stockholders in Effort to Help Creditors.*

### *Big Sum Involved and Hot Fight in Prospect.*

Further complications arose yesterday in the already tangled affairs of the Wentworth Hotel Company by the filing of a suit in the Superior Court to have $350,000 of bonds declared invalid. The plaintiff is H. F. McKee, assignee in insolvency of the hotel company. The defendants are the stockholders, who subscribed and paid for $350,000 of stock in the hotel.

It is alleged that these stockholders received $350,000 bonds as a bonus and that no consideration was given. The defendants include many well-known firms and individuals. Among them are the Title Insurance and Trust Company, trustee; William R. Staats Company, Adams-Phillips Company, J. S. Torrance, A. K. Macomber, Mortimer and Herbert Fleischhacker, S. Bachman, Gen. M. C. Wentworth, John S. Cravens, L. V. Harkness, William H. Allen, Jr., Thomas Earley, and a score of other stockholders.

This action has been filed in an effort to secure additional funds for the numerous creditors. The court will be asked to make an order releasing the hotel property from the lien of the mortgage given the Title Insurance and Trust Company to secure payment of the bonds.

TO PROTECT CREDITORS.

The assignee declares that this proceding is absolutely necessary in order to protect creditors. He believes that the prospects of final settlement will be hastened by removing the heavy burden of the bonds from the total sum of the liabilities, which approximate $400,000.

As counsel of record for the assignee are John S. Chapman, Jeff Chandler, Lawler, Allen, Van Dyke and Jutten, and W. T. Craig. The stockholders declare they will make a prolonged contest before submitting to the demands of the creditors. They state that the bonus of the bonds was one of the inducements which led to their taking of the $350,000 stock.

The document filed yesterday afternoon in the County Clerk's office covered nearly thirty pages of printed matter. The technical points were fully gone into, and the history of the case was given in brief.

The stockholders have been anticipating such action on the part of the assignee, and will file a lengthy demurrer within a few days. The property over which the legal contention arises is the Wentworth, situated on sightly Oak Knoll, in Pasadena.

MAGNIFICENT HOTEL.

It was planned as one of the most magnificent tourist hotels in the country. Last winter there were a number of guests, although the upper story was not finished. But the bill of expenses for construction exceeded by several hundred thousand dollars the estimated cost. Creditors became importunate. A number of meetings were held. Finally several creditors filed a petition in the United States District Court asking that the Wentworth Hotel Company be declared bankrupt.

This action was practically forestalled by the application of the company to have an assignee appointed to take charge of affairs. For the past few months an effort has been made to reach some sort of an agreement with creditors, which include contractors, furniture houses and concerns dealing in general supplies.

It apparently develops that the stockholders will stand the principal loss. Nearly all of them are wealthy firms or individuals. In order to realize any dividend to the stockholders, it will be necessary to keep the hotel open this winter. It is believed with good management that the hotel can more than pay expenses. As it now stands it is a white elephant for the stockholders.

EARTHY.

## COMPANY BUYS VALLEY LAND.

### PAYS A HUNDRED THOUSAND FOR FERNANDO RANCH.

**Level Section and Half Near the Owens River Reservoir Site Is Purchased for Hundred and Five Dollars an Acre, to Be Held as Investment.**

The largest local land deal for some weeks was closed yesterday, when the Erkeabrecher Syndicate, Limited, transferred to the San Fernando Development Company 960 acres, near the town of Fernando, for $101,200. The property, comprising a section and a half, is the first tract of level ground south of the foothills, and lies one-fourth mile west of the Porter ranch. It is twenty-three miles from the Courthouse.

The tract is near the site of the large city reservoir to be fed by the Owens River.

The purchasing company, which is represented in the deal by its directorate, Byron Erkenbrecher, Frank M. Peckham, Frank C. Hagerman and J. L. Von Blon, will hold the land several years, it is understood, as an investment. The purchase price, $105.42 an acre, is considered low by land experts acquainted with the San Fernando Valley. A heavy payment was made as long ago as February, showing the confidence the present holders had in the certainty of the Los Angeles aqueduct bonds being voted.

The Knights of Columbus will hold a reception for T. A. Daly at the club house at Figueroa and Twenty-second streets tonight. Mr. Daly is editor of the Catholic Standard and Times, Philadelphia, and is president of the American Press Humorists' Association.

BRUTAL.

## CONDUCTOR CUT BY A STRIKER.

### TELEGRAPH OPERATOR WIELDS KNIFE IN SALOON.

**Union Men Holding Discussions Between Drinks When Trainman Enters and Is Accused of Taking Orders from "Scabs"—Tries Vainly to Avoid Trouble—Assailant Arrested.**

E. R. Hill, a freight conductor on the Santa Fé, was slashed on the left side of the face about 10:30 o'clock last night, by Charles Grass, a striking telegraph operator, in a saloon at No. 121 West Second street. Grass accused the conductor of taking orders from "scab" operators. Hill was cared for at the Receiving Hospital. Grass is under arrest and will be charged with assault with a deadly weapon.

When Hill went into the saloon, several union men were discussing the probabilities of a settlement of the telegraphers' strike, between drinks. According to Hill's statement, Grass saw his union button and asked why he had not struck in sympathy with them. Hill refused to be drawn into a controversy, and without provocation, he stated, was assaulted. When he tried to defend himself several strikers made for him. Grass drew a knife and cut him on the face. The assailant had a knife in his hand when arrested.

According to witnesses, Grass abused Hill for taking train orders from a "scab" operator, declaring that the strike had been lost because trainmen had not struck to support the operators.

When Hill fell to the floor from the shock of the knife blow, the strikers ran and all escaped except Grass.

Grass was one of the first to leave his key at the Western Union office. Since that time he and his companions have been holding discussions in saloons while spending the strike funds allowed them by the union, it is alleged.

Hill has been in the employ of the Santa Fé for several years. He lives at No. 733 Wall street.

# THE PUBLIC SERVICE.

### SUMMARY OF THE DAY.

The City Attorney will present to the Council Monday an ordinance requiring that scales be placed on each ice wagon and that each customer receive a card showing the weight of the ice received; to give short weight will be to invite a jail sentence.

Rival improvement associations of Highland Park will battle for supremacy before the fire board today; the stake is a planing mill permit for a location on East Avenue 61.

A corps of sanitary inspectors have started a crusade against rats in Chinatown.

A number of unsanitary tenements in the Chinese quarter were ordered closed yesterday by the health officer; the buildings may be torn down.

Attorney Thomas K. Kase yesterday tacitly admitted the emptiness of the wild charges brought against the executor of the Andrade estate, F. A. Hartman, and contented himself with reserving the privilege of making future objections.

Judge Monroe ordered subpoenas issued for Mrs. Nellie Wallace and her mother, to explain strange circumstances in marital desertion.

Judge James issued an order under which murderer Morris Buck will be returned to Los Angeles to receive again the sentence of death.

George Shrets, a vegetable peddler, was arraigned in the Police Court, on charges of stealing money and of embracing servant girls. He will be tried next week.

AT THE CITY HALL.

## STRINGENT LAW FOR ICE MEN.

MUST CARRY SCALES AND GIVE RECORD OF WEIGHT.

**City Attorney Will Present New Ordinance to the Council Next Monday—Fuel Dealers Will Be Included in the List—Companies Held Responsible, Too.**

For the first time in its history Los Angeles is to have a law for the protection of householders against the ice and fuel sharks who boost trust prices yet higher through short weights. City Attorney Hewitt has prepared for presentation to the Council an ordinance requiring that with every delivery of ice or fuel a card must be given the purchaser stating the amount of the parcel. To place a fictitious weight on this card is to be made a misdemeanor offense.

This ordinance will go to the legislators next Monday; enough votes have been promised to make certain that it will be passed at once, with the emergency clause attached.

A feature of the ordinance will be a provision that all ice wagons shall be equipped with scales, and that the chunk of ice clipped off for a customer must be actually weighed and the weight written on the card. Representatives of all the local ice companies have called on the City Attorney this week for the purpose of explaining that they are not to blame for the short-weight delivery of their agents.

The companies are very willing that an ordinance shall be passed penalizing short-weight deliveries, but they want it aimed at the men on the wagons only. Mr. Hewitt says that the companies cannot escape responsibility for the action of their agents.

Anticipating the passage of such an ordinance, the ice companies have equipped each wagon with scales. Yesterday housewives saw their ice weighed out to them for the first time. The public clamor over the exposure by The Times of the short-weight practice of union drivers brought about this reform even before the Council had an opportunity to act.

These drivers are now raising an outcry among their fellows. Some of them have confided to their kind that they made as much as $7 a day during a part of the summer by delivering short weight and selling their winnings to cash customers.

The new ordinance will cover short-weight delivery of coal and wood; the City Attorney desires to make the way easy for the prosecution of any driver caught delivering short-weight coal this winter. In the past householders have been victimized by the fuel men with impunity.

One result of the investigation of the methods of the ice man is that the attention of the Council and the City Attorney has been called to the fact that there is no license tax on ice wagons. Each laundry wagon in the city must pay a license to cover the wear and tear it occasions to the streets, but the ice men have stood on so high a pedestal in the past that no Council could reach them with a license tax.

### WAR ON RODENTS.

HEALTH INSPECTORS BUSY.

Health Officer Powers sent a corps of sanitary inspectors east of Alameda street yesterday to enforce strict regulations for cleaning up Chinatown. The Chinese quarter received a rigid inspection. Half a dozen old rookeries were ordered closed and the tenants were warned to move into more sanitary quarters. Today the Building Inspector and the Fire Chief will inspect some of the dilapidated, filth-breeding buildings and an official order will probably be issued directing that they be pulled down and the building material removed.

The inspectors will continue to work in the Chinese quarter all week; they are trying to impress on the Chinamen that they must tear up old floors, clean out old basements and do all in their power to rid their quarter of rats. The Health Officer may issue an order for a medical examination of all Chinamen arriving from the North. He is determined to act now in order that there may be no opportunity for the bubonic plague to obtain a foothold here.

Some of the filthiest places found in the Chinese district were the eating-houses. The Chinamen are passively particular about the places where they sleep, especially the ones of the better class, but the restaurant inspectors say the chop-houses are vile.

In four restaurants the inspectors found decaying meat, and all of them appeared to be maintained chiefly as breeding places for cockroaches.

Acting under the direction of the Health Officer, the inspectors say little about the inspection of the Chinese quarter; the health department desires to enforce the sanitary ordinances there without calling too much attention to existing conditions. For this reason complaints were not filed against the restaurant-keepers where the meat was condemned.

### HIGHLAND PARK ROUSED.

SPLIT OVER PLANING MILL.

There was a marshaling of the clans at the City Hall yesterday preparatory to a wordy encounter at this morning's session of the Fire Board over the grant of a permit for a planing mill at No. 122 West Avenue Sixty-one.

Two factions in Highland Park are at war over this permit; each has a representative on the Fire Board. Two weeks ago the Highland Park Improvement Association sent a communication to the board favoring the grant of the permit. The Highland Park Protective League sent a communication insisting strongly that the application be denied.

Fire Commissioner Schwamm told the members of the protective league to go home and rest assured that the permit will not be granted. Fire Commissioner Kolff assured the improvement association that the application will receive favorable consideration at today's meeting.

It is France against Germany, and this morning at the meeting of the Fire Board the question will be fought to a decision.

The application for the planing mill permit has started a discussion as to whether the association or the league is the official representative of Highland Park. Members of the improvement association say the protective league is made up of disgruntled members, who dropped out of the association. The league members retort that the improvement association people managed to misrepresent Highland Park so often and so persistently that it became necessary for them to organize for self-protection.

### City Hall Briefs.

Librarian Charles Lummis left for the mountains yesterday on a ten days' sick leave.

Mayor Harper is growing restive under the prolonged absence of Police Commissioners Woodill and Lewis. They went away two weeks ago on a ten days' leave of absence and forgot to come back.

Chairman Wallace of the Finance Committee is ill at his home, and the committee has suspended operations on the new salary ordinance until he returns to the City Hall.

AT THE COURTHOUSE.

## WILD CHARGES WEAKLY FAIL

ACCUSER OF HARTMANN DROPS SENSATIONAL MOVE.

**Attorney Kase Backs Down In Attack on Executor of the Andrade Estate—"Secret Book" Fails to Bolster Up His Case—Reserves Privilege of Objecting.**

Retaining the privilege of future objection to the conduct of F. A. Hartmann as executor of the Andrade estate, Attorney Thomas K. Kase and his client, Mrs. Guadalupe G. Blinn, yesterday withdrew from the sensational proceedings they had instituted against the executor.

The day before, and for many days preceding the hearing given the petition for the removal of the executor, they were ready with various sensational charges against Hartmann, practically accusing him of attempting to loot the great estate of which he was given the administration, declaring that he had aided and abetted Edwin A. Meserve in an attempt to secure unjustifiable and excessive remuneration for his services, and that the executor was planning the sale of lands belonging to the estate, having a value of more than $500,000, for $45,000.

Yesterday it was shown that the formidable legal artillery which, in the petition and in other ways, it was promised would be brought to bear upon the executor and his attorney, were but "dummy" guns.

One point out of two-score he had raised Attorney Kase elected to maintain if only tentatively; he reserved the privilege of making further objections, at some other time, if he should see fit, to the failure of the executor to sell certain stocks, under an order of the court, before a decrease in value occurred. Aside from this, and the privilege of objecting to the future conduct of the executor, nothing remains of the promised legal deluge in which the executor and his attorney were to be engulfed.

Thomas K. Kase, entering court after a perusal of the secret book of the Andrades, appeared humble and bewildered. Whatever dark secrets the many written pages may contain, it is apparent that none of them proved of any use to Kase in bolstering up the case he hoped to make.

Many and various are the heirs of the Andrade estate, and each of them appears to have some idea in regard to the administration of the estate more or less at variance with those of the executor; but all but Mrs. Blinn have given their written consent to the course pursued by Hartmann.

### MOTHER-IN-LAW.

COURTS ASKS TO SEE HER.

J. D. Wallace, seeking a divorce from Nellie Wallace on the ground of desertion, yesterday gave some surprising testimony in the Superior Court.

"She left me June 3, 1906," said the plaintiff. "She just said she thought she would go up to her mother's for a day or two. She went.

"When she had been gone about a week, I went up to find out when she was coming back. Her mother wouldn't let me see her, and she wouldn't talk to me at all herself, nor tell me anything.

"I've seen my wife on the street several times since then, but she always looked the other way, and would not see me."

That was all, but Judge Monroe said he wanted to see that mother, and see what she had to say about it.

"It was a very queer sort of a proceeding," said the judge, "and I am going to issue subpoenas for those two women, and have them in court. I want especially to have the mother here. If she wouldn't talk to this plaintiff, perhaps she will talk to me."

The case was continued until this afternoon at 3 o'clock.

### GALLOWS' SHADOW.

BUCK ORDERED BACK.

Morris Buck, murderer of Mrs. C. A. Canfield, will be taken from the State Prison at San Quentin tomorrow and returned to Los Angeles, once more to have the date of his execution set. Deputy Sheriff Crowley will start this morning for the prison to bring Buck down.

The order was made yesterday in the Superior Court by Judge W. P. James, upon receipt of the Supreme Court's remittitur. Though the action of the Supreme Court sealed Buck's fate, it could not deliver him to the hangman. The date previously set for the execution is long past, and the murderer must again appear before the judge who sentenced him, to hear another day set for his death.

Morris Buck shot and killed Mrs. Canfield on January 26, 1906, because she had refused financial aid which he demanded. A long and sometimes hysterical fight has been conducted by Attorney A. D. Warner to save the prisoner's life. From court to court, counsel for Buck has made charges of improper expenditures, altered records and other irregularities in connection with the prosecution of Buck, but all in vain. The Supreme Court has passed upon the gathered mass of evidence and legal proceedings, and Buck is condemned once more.

### COURTHOUSE NOTES.

BREVITIES MISCELLANEOUS.

LICENSE SUIT. A suit by the City of Los Angeles against the Los Angeles Ice and Cold Storage Company for failure to pay the license tax levied by an ordinance passed by the city council February 27, 1093, was filed yesterday in the Superior Court. The ordinance quoted in the complaint imposes a tax of $150 a month on companies engaged in vending and distributing water for domestic purposes which do a business of more than $2000. The accumulated unpaid tax in this case amounts to $5400, which is the amount sued for.

DAMAGES WANTED. Mary A. Goodrich yesterday filed suit against the Los Angeles Railway Company, asking $10,200 damages for alleged injuries received in alighting from a car at Maple avenue and Eleventh street, April 19. The plaintiff claims that the car started abruptly while she was getting off.

NEWMAN FREE. C. D. Newman, arrested three weeks ago on a charge of horse stealing, whose examination before Justice Selph was to have taken place yesterday, was discharged from custody on motion of the District Attorney, but the case against him was not dismissed. Justice Selph decided it would be best to keep a hold on the young man, and continued the case to November 1. Newman drove off a horse and buggy belonging to U. V. Clegg, with whom he had been drinking in a saloon at Seventh and San Pedro streets.

NEW INCORPORATIONS. Bankers Savings Bank, Pasadena, capital stock $50,000, fully subscribed, with the following directors: Benjamin W. Hahn, L. P. Pritchard, R. H. Pinney, G. H. Bauer, E. E. Webster, Henry Newby, W. F. Fay. Redondo Savings Bank, directors; H. W. Hellman, W. H. Holliday, L. C. Brand, Percy P. Wilson, W. M. Garland, Marco H. Hellman, H. B. Rollins. Buster Quick Mill Company, capital stock $25,000, with $500 subscribed. Pacific Garden Publishing Company, capital stock $5000, with $7 subscribed.

PROBATION SOUGHT. Friends of Marvin McRae, accused of embezzlement from the J. R. Newberry Company while in their employ as bookkeeper, are preparing a plea for probation for the young man. The preliminary examination, which was to have been held yesterday in Justice Pierce's court, was continued until tomorrow.

THE INFERIOR COURTS.

## GOLD AND MAIDS ARE ENTICING.

PEDDLER ACCUSED OF THEFTS AND EMBRACES.

**Mistresses Tell Stories of the Making of Violent Love to Kitchen Girls and of Losses of Cash—Defendant Denies Taking Money—Accountant Wants Spite Fence.**

Charged with having robbed several houses of the Westlake district and with having made violent love to serving maids, George Shrets, a Greek vegetable peddler, was arraigned in Justice Frederickson's court yesterday.

Shrets pleaded not guilty to the charges against him. He said that he had not taken anything that did not belong to him and that the maids had encouraged his love-making.

The complaining witness against Shrets will be a housekeeper on Coronado street. She alleges that, several days ago, the peddler drove up to her home, sold her some vegetables and went off with $50 in gold.

She carelessly left the gold on a table, she says, while she went to the next room, and when she returned, money and Greek were missing.

At another residence, it is alleged, Shrets secured a gold watch and, later, pawned it. Several thefts of minor character were reported from places where the Greek had sold vegetables.

### Spite Fence Wanted.

Edward Wood, an expert accountant, yesterday applied to the Prosecuting Attorney's office for information regarding his right to raise a spite fence. He explained that his neighbors had been making life miserable for his family and were always shouting unkind words at his wife.

He said that he intended to put up high fences on both sides of his lot and he wanted to know whether he would be breaking the law in so doing.

### UNCLE SAM AFTER ESPEE.

**Railroad Company Defendant in Federal Court on Charge of Delaying Live Stock in Transit.**

The Southern Pacific Company is made defendant in a suit filed by United States Dist.-Atty. Oscar Lawler in the Federal Circuit Court, yesterday. It is alleged that the company violated the Federal law in reference to feeding and watering live stock in transit, and $500 damages is asked.

The complaint sets forth that Mrs. Elizabeth Smith shipped a car loaded with horses and mules from Texas on August 17, 1906, over the line of the defendant company, and that the animals were suffered to remain in the car for seventy-two hours without food or water.

The car was billed to Fresno. Upon arrival at that city, it is claimed, the animals were found to be in a deplorable condition.

### WHEEL THIEVES NABBED.

**Police Find Stolen Bicycles in Cellar and Arrest Gang of Boys Who Admit Crime.**

The discovery by the police yesterday afternoon of a cache of stolen bicycles in a cellar at No. 1837 East Fifty-second street, led to the arrest of an organized gang of youthful thieves. For weeks they have been operating and have sold about fifty bicycles which they have stolen. The boys are negroes. The names they gave are William Millun, Donald Embre, Melvin McLaughlin and Beverly Dillohy. They were taken to the Detention Home.

The boys confessed to stealing bicycles in the streets and storing them in the cellar. The police found six stolen wheels in the cellar. The boys will be charged with petty larceny.


It is more Convenient to prepare BISHOP'S CUP CHOCOLATE Than any other Hot drink

Dissolve the cake in a cup of boiling water and serve. Each cake contains the milk and sugar.

BISHOP & COMPANY

TEA

Did you ever hear of a nervous Englishman? They drink more tea than we do, six to one.

Your grocer returns your money if you don't like Schilling's Best; we pay him.


DINNER SURE.

## WOULDN'T LOSE A GOOD COOK.

CHINAMAN DEFENDED IN COURT BY SOCIETY WOMAN.

**Leon Him, Accused of Shooting Merchant During Tong War, Released by Police Justice—Celestials Profess to Have Seen Crime Committed, but Alibi Is Proved.**

Society women yesterday came to the rescue of Leon Him, a cook, and by their testimony in the Police Court secured the dismissal of a charge of assault with intent to commit murder. The women were victorious only after a hard fight, for they were compelled to combat the evidence of Chinamen who professed to have seen the shooting.

Tailor-made suits, a wealth of lace, embroidery and ostrich plumes, and fair faces of the women were in strange contrast to the scarred, shaven-headed Chinese who thronged the court and whose sullen eyes told of their hatred for each other.

Leon Him was the center of interest in the recent tong war. He was arrested to avenge insults to the Hop Sing Tong. In his acquittal, yesterday, the Beng Goon and Bo On Tongs have secured another victory in their struggle for the supremacy of Chinatown.

As Leon Him left the courtroom, surrounded by ten Chinese guards, a warning was handed to him. He was told to keep out of Chinatown if he valued his life.

Him was charged with attempting to kill Chan Mon, who was shot five times on the night of July 12. For weeks the victim was at death's door, but finally recovered.

In the meantime, at the suggestion of some of the tong men, Leon Him, a cook in the home of Mrs. J. Frank Walters of No. 1108 West Twenty-seventh street, was arrested and put in jail, charged with the crime.

Then the society women interested themselves in behalf of the cook. Leon Him had worked for many families in the western section of the city. Good servants are hard to get and Him's mistress was loath to lose him.

Yesterday a man named Matthews was the first witness called for the prosecution. He told the court that he has seen Leon Him shoot Chan Mon. Sergt. Sebastian, however, stated that Matthews had said he would not testify unless some one "came through" with money.

The second witness was Houey Sing, who lives at the lodging-house of the Hop Siggs and conducts a wash house on San Pedro street. With a very straight face he explained to the court that he had known Leon Him a long time and that he was standing not five feet from him when he shot Chan Mon.

The cook seemed to be in a serious plight until Mrs. Walters was called to the witness stand. She said that Him had been in her employ a long time and that he was entirely honest, peaceable and trustworthy. She explained that she lived three miles and a half from the Chinese quarter and that she did not see how her cook could have been shooting at a man on Apablasa street on the night of July 13 when on that night he had been at her home, attending to his duties.

Houey Sing, who said he had seen the shooting, began to lose interest in the case at that point and hurriedly left the room.

Miss Anna M. Therkoff, a cousin of Mrs. Walters, testified that she had been at the Walters home on the night of July 13, and that, at just 8 o'clock Him had spoken to her while she was playing the piano in the drawing room. The shooting occurred at 8:30.

Miss Lola W. Gillette of No. 1141 West Twenty-eighth street stated that Him had been at the Walters home all of the evening in question except when he went to a near-by shop to buy meat. The butcher completed the alibi by testifying positively as to the hour of the cook's call at his shop.

"I knew they couldn't keep my cook," said Mrs. Walters. "I knew just how this would turn out." And followed by her friends and her cook with his body guard, she left the courtroom.

The Coroner's jury, investigating the recent wreck on the Canadian Pacific at Caledonia, in which seven people were killed and others injured, made its report yesterday and directed the arrest of Engineer Hodge and Conductor Grimes. The Canadian Pacific Railway Company was also blamed for putting inexperienced men in charge of passenger trains.


Without Alcohol

| | |
|---|---|
| A Strong Tonic | Without Alcohol |
| A Body Builder | Without Alcohol |
| A Blood Purifier | Without Alcohol |
| A Great Alterative | Without Alcohol |
| A Doctor's Medicine | Without Alcohol |
| Ayer's Sarsaparilla | Without Alcohol |

We publish the formulas of all our preparations. J. C. Ayer Co., Lowell, Mass.

Belle Vernon 2,000

RESIDENTS ARRIVING DAILY IN LOS ANGELES

—one of the reasons why the remaining acre home sites in Belle Vernon are selling so rapidly.

$20.00 cash secures a full acre. Balance on easy terms. Unlimited water supply piped free to every lot. Two rapid transit electric lines.

Only Twenty Minutes Between Belle Vernon and Down Town

Vegetables, berries and poultry will meet the deferred payments. Richest soil, ideal climate. Electricity and telephones available. Schools, churches, stores, all metropolitan advantages. Why not buy a self-supporting acre instead of a non-productive cramped city lot? Free cars every five minutes. Call for free

Emil Firth

319 W. Fourth St., Between Broadway and Hill — Home A8195, Main 2941

Chesterfield Suits For Autumn Wear

COOL nights and chilly mornings — reminders of Autumn and Autumn clothing needs.

We believe our new Chesterfield Suits surpass any selection we have ever assembled—in range of patterns and colorings, in the refined ideas that appeal to men who dress well.

Chesterfield Suits have nothing in common with other ready-to-wear clothing—a fact you will appreciate when you examine it. It has a style, workmanship, character that place it in a class by itself.

Clever new ideas in brown mixtures—Scotch and English effects. We can fit you perfectly. Prices $25 up.

MATHESON & BERNER

Broadway, Cor. Third

SECURITY SAVINGS BANK

Largest Savings Bank in Southern California

INTEREST PAID as follows:

4% On Term — 3% On Ordinary — 3% On Special Ordinary

SPECIAL ANNOUNCEMENT

By special arrangement we now pay THREE (3) per cent. on "SPECIAL ORDINARY" accounts which may be checked against without presentation of Passbook. Call at bank for specific information relative to this account.

H. W. Hellman Building — Fourth and Spring Streets

$50.00 Entire Expence of ROUND TRIP from Los Angeles to

Yosemite Valley and Mariposa Big Trees

A personally conducted party leaves Los Angeles Friday, Sep. 20

Returning Reaches Los Angeles Wednesday, September 25th

See YOSEMITE AGENT

600 South Spring Street, Corner Sixth

SOUTHERN PACIFIC

GROWING.

## PARLIAMENT'S ANNIVERSARY.

### Southern California Women Plan Big Event.

### Celebration to Be Part of Session Next Month.

### Fair Will Mark Opening of the Club Season.

The Woman's Parliament of Southern California will set rolling the ball of club activities on October 1. The annual session, which will occupy two days, is in the nature of an anniversary celebration, as the organization will be "sweet sixteen" next year.

Elaborate and various are the plans for the attractive anniversary programme to be given afternoon of October 2. It is the home of Mrs. D. G. Stephens, the president and honorary president. She has communicated with former parliamentarians and hopes to have near-ly all of the charter members present at the anniversary session.

The closing hour of the parliament will be a social evening spent in Wordsworth country, made possible by that charming speaker, Mrs. Andrew Stewart Pyper. Her sister, Miss Myra Reynolds, is a well-known college woman, holding the chair of English literature at the University of Chicago. She is an ardent admirer of the great poet.

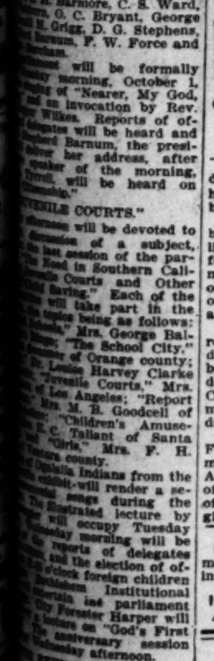

F. W. Force, Parliament power.

and spent last summer ...gh Wordsworth's own ...lanes and byways, with ...poems for her guide. Here ...e took pictures to put in ...memories. These pictures ...on a stereopticon screen ...the talk to be given by ...

GIRLS WILL COOK.

...es of the parliament will ...Comstock Hall on Figueroa ...each day the hungry par-...es will have a chance to ...omestic science is accom-...in the schools, for the girls ...omestic science classes at the ...High School are to serve ...

...Shakespeare Club will ...ven to the members and ...the evening of October 1 at ...hall, when the Haresfoot ...give a farce for the enter-...of the guests. The Reception ...will include Mrs. R. H. ...President of the Galpin ...Club and Mmes. Matthew ...R. R. Barmore, C. S. Ward, ...O. C. Bryant, George ...H. Grigg, D. G. Stephens, ...Burnum, P. W. Force and ...others.

...ment will be formally ...day morning, October 1, ...sing of "Nearer, My God, ...an invocation by Rev. ...Wilkes. Reports of of-...gates will be heard and ...Barnum, the presi-...her address, after ...aker of the morning, ...will be heard on ...Juvenile."

...VENILE COURTS."

...afternoon will be devoted to ...sion of a subject, ...the last session of the par-...Road in Southern Cali-...Courts and Other ...Barring." Each of the ...will take part in the ...topics being as follows: ...Juvenile," Mrs. George Bal-...; "The School City," ...of Orange county; ...Louise Harvey Clarke ...Juvenile Courts," Mrs. ...Los Angeles; "Report ...Mrs. M. B. Goodcell of ..."Children's Amuse-...F. C. Tallant of Santa ...and "Girls," Mrs. F. H. ...Ventura county.

...Digueña Indians from the ...Tejunit will render a se-...vocal songs during the ...illustrated lecture by ...will occupy Tuesday ...Monday morning will be ...reports of delegates ...and the election of of-...o'clock foreign children ...Institutional ...Martin and parliament ...City Forester Harper will ...address on "God's First ...anniversary session ...Thursday afternoon.

...BEHIND THRONE."

...women who are working ...of the coming conven-...Mrs. F. W. Force, ...to by the president, ...to "The power behind ...Mrs. Force has had a ...of the work to handle. ...known as a coming woman ...club activities of Los ...

...appointed to serve ...are: Credentials ...Mrs. Ragnhoff Rundel, ...F. E. Prior, Ora ...F. G. Tyrrell; Hospital-...Mrs. M. M. Grigg, ...E. W. Fridham, W. ...and Miss Mae ...Mmes. Frank ...Brooks, Walter Brown and Miss Willamene Wilkes; press, Mrs. F. H. Snowden. Ushers include Misses Alice Yothers, Marjorie Reilly, Charlotte Leland, Helen Shumway, Greta Atkinson, Alice Jones, Dorothy Smart, and Bertha Taylor, and the little pages are Misses Margaret Force, Edith Gibbs, Gladys McMurray, Nanon Welch, and Zoraya Foley.

### MINING MAN BUYS HOME.

**Pays Ten Thousand for Dwelling on Manhattan Place—Another on Wilton.**

Althouse Brothers have sold to Charles W. Mier a two-story, nine-room, stone and frame residence at No. 1532 Manhattan Place. The house has just been completed, and is finished in antique oak. Mr. Mier is an eastern mining broker, and has bought this place for his home. The lot is 51 x135 feet; consideration, $10,250.

George Ward has sold to Jacob Salzman, through Althouse Brothers, a two-story, eight-room, modern residence at No. 1827 Wilton Place; lot 50 x140 feet. Mr. Salzman buys this place for a permanent home; consideration, $7750.

J. A. Bowen has sold to Dr. E. B. Graham a six-room bungalow at No. 1637 Arlington street; lot 50x150 feet; consideration, $5850. Mrs. H. W. Conser sold to A. W. Reynard a six-room bungalow at No. 2947 Dalton avenue; lot 50x150 feet; consideration, $5750. W. C. Harris transferred to Mrs. Cora L. Spooner a six-room bungalow at No. 2716 Harvard boulevard; lot 40x150 feet. The house contains all modern improvements, such as hardwood floors, paneled walls, beamed ceilings, etc. It was bought for a home; consideration, $5250. Wesley Clark sells to J. B. Moores a six-room bungalow at No. 942 Vermont avenue. Lot 60x166 feet, for a consideration of $5000.

Althouse Brothers and Arnold & Dodge have sold to a local investor two unimproved lots on the west side of St. Andrews Place, between Fifth and Linden avenues. The new owner will improve these lots with two two-story, eight-room residences; consideration, $4200.

Ingram & Briggs report the sale to Henry Stuck, formerly of Peoria, Ill., of the property at No. 1414 Arapahoe street, by Charles B. Ingram. The lot is 67½x127 feet, and is improved with a ten-room frame residence. The consideration was $8750. The property was purchased for a home. The same firm has sold to John C. Briggs and Myra Hackney the property on the southeast corner of West Adams street and Hobart avenue; lot is 95x155 feet, belonging to May B. Ingram, for a consideration of $5000. This was purchased as an investment.

Irving S. Metzler has sold to Dr. Bim Smith, through the agency of the Metzler Investment Company, nine lots in the Boston Heights tract for $5000. These lots are about two blocks southeast of Eastlake Park, and are close to the new Pasadena short line, which has just been completed.

The Metzler Investment Company also has sold a lot in the Metzler Downey avenue tract for Hanna Metzler to G. H. Ashby, for $800. This lot is 50x146 feet, and fronts on Downey avenue. Considerable activity is reported in this section, on account of the proposed improvements, which will make Downey avenue a boulevard to Pasadena.

### SUMMONED BY DEATH.

**Lieut. Foote, One of First Soldiers in the Civil War, Responds to Bugle Call.**

Lieut. Charles E. Foote, whose residence was at No. 2647 Brighton avenue, died on Tuesday at the California Hospital, aged 65 years. He was a native of Michigan, but came to California three years ago in search of better health. He resided two years at San José and then came to this city, and

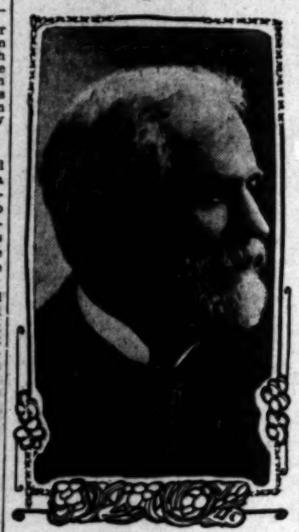

Charles E. Foote.

during the year of his residence here had been engaged in the feed and fuel business with his son.

In Detroit he was in the insurance business, and was well known. He enlisted in the Civil War on the first call for men to serve three months, and remained in the service until the close of the war. He leaves a widow and one son, F. L. Foote, in this city, and another son, W. G. Foote, in Fresno.

The funeral will be held at his late residence on Brighton avenue, on Friday afternoon at 2 o'clock, the service being conducted by Rev. A. G. Fessenden of Grand View Presbyterian Church, of which the deceased was a member. Interment will be at Rosedale Cemetery.

Mr. Foote was a lieutenant in the First Michigan Infantry; Past Commander of Detroit Post No. 384, Grand Army of the Republic; and a member of California Commandery, Companions of the Military Order of the Loyal Legion of the United States.

Gasene will not chap or harden the most delicate skin. Equally effective in hot or cold water.—[Adv.

**If You Want to Go East C. Haydock.**
Agent Illinois Central R.R., 118 West Sixth.

2% INTEREST-ON-YOUR CHECKING ACCOUNT
COLUMBIA TRUST COMPANY
311 WEST THIRD

**15c Val. Laces at 6c Yard**

Several thousand yards of fine Valenciennes lace, many of this season's choicest patterns, some in match sets; widths up to 2 inches; broken lines of edges and insertions that have been selling regularly at 15c. Today, yard ..... 6c

Central DEPARTMENT STORE
609 to 619 S. BROADWAY LOS ANGELES
"Your Money's Worth or Your Money Back."

**25c Wash Belts; Choice 9c**

Clearance of wash belts; good quality materials prettily embroidered; fitted with small gilt buckles; regular price 25c. Today, choice ..... 9c

NECK RUCHING—Full roll and shell effects; two yards in a box; regularly 25c and 35c. Today, box ..... 17c

**$12,000 Worth of Rogers' Silverware For $6450**

The most remarkable sale of silverware ever inaugurated by any western store—$12,000 worth of genuine Rogers' silverware bought for $6450, to be sacrificed at the lowest prices ever quoted for goods of equal quality. One of the largest Eastern houses, needing money, sold us a big part of their new holiday stock of silverware at a tremendous loss. In consequence—this amazing sale. Be among the first choosers. Sale starts today.

Rogers' sugar shells, regular price 45c, sale price 19c.

Rogers' butter knives, regular price 45c, sale price 19c.

Rogers' tea spoons, regular price 75c, sale price 47c.

Rogers' berry spoons, regular price 95c, sale price 49c.

Rogers' gravy ladles, regular price 75c, sale price 39c.

Rogers' pie knives, regular price $1.19, sale price 69c.

Rogers' three-piece child's set, regular price $1.19, sale price 69c.

Rogers' cold meat fork, regular price 65c, sale price 33c.

Rogers' triple plated knives, set of 6, regular price $1.75, sale price, set, $1.29.

Rogers' hollow handle knives, set of 6, regular price $6, sale price $3.25.

Rogers' quadruple plate silver tea set, 4 pieces, regular price $16.50, sale price $7.75.

Rogers' quadruple plate silver butter dishes, regular price $6.50, sale price $3.19.

Silver plated cake dish, regular price $2.75, sale price $1.39.

Silver plated dessert tea set, tea pot, cream, sugar, spoon and tray, regular price $9.50, sale price $4.75.

4-piece silver plated tea sets, regular price $8.50, sale price $3.95.

Children's silver cups, regular price 50c and 75c, sale price 29c.

**First Exhibit Autumn Millinery**

*The hundreds of fashionable women who yesterday attended our initial showing of beautiful autumn millinery left no doubt as to the supremacy of this collection Expression of profound admiration was unanimous. Varied and extensive displays of refined and exclusive millinery, depicting the most exquisite creations of foremost style designers, embodying all that is novel and beautiful—will be presented for inspection again today.*

**Women's $35 Autumn Suits Special at $28.00**

Several extremely attractive styles in women's autumn suits bought to sell for $35.00 will be offered today at the special price of $28.00. There's no reason why they should not bring every cent of $35, but to sell suits to a number of women who otherwise would not buy for a couple of weeks, we'll take $7.00 off the price. The styles are the very latest and include Prince Chap, cutaway and 26-inch tight-fitting coats. Colors are gray, blue and black; fabrics plain and novelties in splendid quality; perfectly made up and lined with silk. Special at ..... $28.00

WOMEN'S FINE LAWN WAISTS, BEAUTIFUL sheer materials; richly trimmed with lace, tucks and medallions; the prettiest styles in our regular $2.25 lines, today at ..... $1.55

WOMEN'S LAWN SHIRT WAIST SUITS, PLAIN white, plain black and pretty polka dots, trimming of tucks and val. lace; regularly $4.00 and $6.98; choice ..... $2.98

GOOD QUALITY GINGHAM APRONS IN MOTHER Hubbard or bib styles; cut full; also short black circular aprons; regular 39c values; on sale today, choice ..... 25c

FLANNELETTE GOWNS AND SKIRTS IN PINK and white or blue and white stripes; finished with braids; cut full length; regular 85c and 75c garments ..... 50c

**Closing Out All Household Goods**

The loss of 25 feet from the rear of our building—to be caused by the opening of St. Vincent Place, from 6th to 7th streets—makes necessary the immediate closing out of all household goods in order that room may be saved for other departments. We are offering our entire stocks of household and house furnishing goods of every kind—rugs, draperies, curtains, bedding, china, crockery, glassware, lamps, kitchen utensils, etc.—at radically reduced prices. Every dollar's worth of merchandise in these departments must be sold. It is an opportunity of greatest importance for housekeepers, managers of hotels, restaurants and rooming houses to purchase for future needs.

10c fine semi-porcelain decorated dinner plates. Basement 5c.

10c cups and saucers, fine decorated semi-porcelain. Basement 5c.

40c decorated china quart pitcher. Basement 19c.

$22.50 Haviland china dinner set, 100 pieces. Basement $16.88.

$1.50 inverted gas lamp. Basement 75c

5c box of white rubbers for fruit jars. Basement 2½c.

Unrestricted choice from our entire stock of cut glass, jardinieres and pedestals, electric and gas lamps, fancy pieces of decorated china, decorated dinner sets, blue and white enamel ware at ..... 1-4 Off
Basement.

$4.00 Bagdad portieres, 3 yards long, 50 inches wide, handsomely fringed. 3rd floor, $3.15.

$1.75 Bagdad couch covers, pretty Persian stripes. 3rd floor, $1.25.

$2.50 Bagdad couch covers, 60 inches wide, fringed. 3rd floor, $1.98.

$2.75 handsome Bagdad couch covers, 60 inches wide, fringed, 3rd floor, $2.25.

60c reversible table covers, fringed, 1 yard square, 3rd floor, 40c.

Unrestricted choice of lace curtains worth to ..... 75c
$1.35 for .....
Unrestricted choice of lace curtains worth up to ..... 40c
70c for .....
Third floor.

$1.75 two-burner gas plate, Basement $1.29.

$1.75 two-burner Defiance oil stove, Basement $1.29.

5c package of picture wire, Basement 2c.

60c fine curtain madras, 36 inches wide, new designs and colors, 3rd floor, yard 45c.

50c window shades, 36 inches wide, 7 feet long, 2 shades of green, 3rd floor 35c.

GRANITE ART SQUARES
Size 9x7½, regularly $3.20, now $2.10
Size 9x9, regularly $3.70, now $2.50
Size 9x10½, regularly $3.90, now $2.95.
Size 9x12, regularly $4.40, now $3.30
Third Floor.

**Good Linens at Reduced Prices**

Seldom, if ever before, have linen prices dropped to the mark we've made for Thursday's linen sale. The offerings include quantities of our most desirable damasks, cloths and towels. All table cloths will be hemmed free.

The best table linen we've ever sold for less than 50c a yard goes on sale today at 33c. It's a good serviceable Union Damask, 60 inches wide, bleached, smooth finish and comes in a variety of beautiful patterns. 50c table linen, special today, yard ..... 33c

FINE MERCERIZED TABLE DAMASK; permanent satin finish; 62 inches wide; splendid quality; beautiful patterns; regular 60c value; special, yard ..... 45c

BLEACHED SATIN DAMASK, ALL pure linen; full 72 inches wide; a splendid cloth for family use; several handsome patterns; regular $1.00 value, special yard ..... 79c

GOOD QUALITY HUCKABACK towels; size 20x40 inches; red stripe border; a satisfactory towel for general use; regular 15c value; today, each ..... 10c

BLEACHED PURE LINEN TABLE cloths; hemmed, ready for use, at the following prices: 3 yards long for $1.25; 2½ yards long for $1; 2 yards long for ..... 75c

HANDKERCHIEFS
Special for today—good quality handkerchiefs, full size, especially desirable for school use, colored borders or initialed, nicely hemmed, best 7c value, choice ..... 3c

BRENTWOOD PARK

A mere newspaper advertisement is entirely inadequate to properly describe the overwhelming residential advantages of Brentwood Park.

Although founded only a couple of years ago—through sheer force of its incomparable attractions (both natural and created) Brentwood Park is now known from coast to coast as the finest residential project in America. But it is not a "project" TODAY—it is a vivid reality—a supreme success that has even exceeded the fondest hopes of its enthusiastic but conservative founders.

Brentwood is entering an era of home-building—magnificent residences are rapidly dotting this ideal scenic park—homes that command the mountains, canyons, the valley, the city and the ocean—homes that command exclusive surroundings—an environment that heightens the joy of living.

Why not build your home amidst a half million dollars' worth of improvements—petrolithic pavements, a world of ornamental trees, shrubs and flowers—private club house, etc.?

Why not build in a "community of character" where restrictions forever forbid the undesirable?

Why not build where a subway will soon place only 20 minutes between "home and office?"

**Lots Averaging 30,000 Square Feet in Area $1500 and Up**

Call or phone us today about a visit to Brentwood Park. We will take you out in our auto or furnish you with free tickets on the trolley. Have everything explained in detail. It places you under no obligation.
Phone now. Home 2739; Main 4797.

**Western Pacific Development Co.**
204 Germain Bldg. Opposite Orpheum



HOME LOTS IN THE CITY $50 CASH $10 Per Month
McCARTHY CO. 201 N. BROADWAY

Japanese Bazaar
The YAMATO Inc.
MAIN STORE—214 S. Broadway.
STORE NO. 2—252 S. Broadway.
STORE NO. 3—437 S. Broadway.

LADIES
$3.50, $4.00 and $5.00 shoes are selling for $2.00 a pair at the
MAGILL'S SAMPLE SHOE SHOP
Permanently located Fifth floor Merchant's Trust Building, 207 South Broadway—Salesroom 505.

Harrington & Co. 645 S. Spring Street
Clothier and Haberdasher
FAMOUS FOR $10 SUITS

WE GIVE CREDIT
DeBoisDavidson FURNITURE COMPANY
Main Street Between Fourth and Broadway

THE TIMES-MIRROR COMPANY

H. G. OTIS....President and General Manager.
HARRY CHANDLER....Vice-President and Assistant General Manager.
MARIAN OTIS-CHANDLER....Secretary. ALBERT McFARLAND....Treasurer.
PUBLISHERS OF

Los Angeles Daily Times

Daily, Weekly, Sunday, and Weekly Magazine. Vol. 33. No. 102. Founded Dec. 4, 1881. Twenty-sixth Year.

EVERY MORNING IN THE YEAR.

NEWS SERVICE:—All reports of the Associated Press, covering the globe; from 1500 to 2,000 words transmitted daily over more than 20,000 miles of leased wire.
TERMS:—Daily and Sunday, including Magazine Section, 75 cents a month, or $9.00 a year; Daily, without Sunday, $7.50 a year; Sunday, $3.50; Magazine only, $3.50; Weekly, $1.50.
TELEPHONES:—Counting-room, Subscription Department, Editorial Rooms, City Editor and Local News Room, Sunset Press 1; Home ask for THE TIMES.
AGENTS:—Eastern Agents, Williams & Lawrence, Brunswick Building, 5th Ave., and 25th Street, New York; 1236 Marquette Building, Chicago; Washington Bureau, 46 Post Building, telephone 2567 Main, where the latest copies of The Times may be consulted. San Francisco office, 769 Market street, between Third and Fourth.
SWORN CIRCULATION:—Daily net average for 1896, 18,901; for 1897, 19,258; for 1898, 24,132; for 1899, 23,731; for 1900, 26,728; for 1901, 28,448; for 1902, 30,950; for 1903, 34,849; for 1904, 37,702; for 1905, 43,150; for 1906, 50,501 copies; Sunday average for 1906, 70,749 copies.

Yesterday's Regular Edition ..... 49,500

THE TIMES has a larger regular bona-fide circulation than any local rival. It circulates widely among the intelligent, industrious, substantial, forehanded classes. The greatest returns to advertisers.

Offices: Times Building, First and Broadway.

Entered at the Los Angeles Postoffice for transmission as mail matter of the second class.

# PART II: EDITORIAL, LOCAL AND BUSINESS SECTION

## Pen Points

The British-Japanese alliance has made strange bedfellows.

The anti-Japanese sentiment will blow over when the Japs quit blowing in.

The returns indicate that Oklahoma intends to ally herself politically with the solid South.

And then, just think of the money the Standard Oil Company made with the money it made.

The trouble about "killing a Chinaman" now is that the Chinaman is unwilling to agree to it.

There must be some mistake in the statistics that show there are only 40,000,000 Japanese in the world.

Ryan of New York, Ryan of Butte and Ryan of San Francisco—it's to the fore that the Ryans are, begorra!

The visiting humorists are not likely to regard next winter in the East as a joke, after their visit to California.

Our kitchen queen used gasoline; but now she plays a golden lyre, for she has joined the heavenly choir.

England may yet be compelled to administer a spanking to Canada. It would prove an interesting experiment.

Everything seems to worry Japan but her debts. She has probably decided to let the other people worry about them.

With all the political parties favoring him, and Hearst opposing him, things appear to be unanimous for Mr. Langdon.

If the dried fruit producers of California are not allowed to use sulphur in their business, there will be some in the air.

It is really in the nature of a surprise to learn that the Standard Oil Company has been making a profit of only 1000 per cent.

President Roosevelt will not like it that a Rough Rider has been defeated for the office of Governor in the youngest State in the Union.

We should think that a fire that couldn't do any more than burn up a block wouldn't look like much of a blaze to San Francisco.

Now listen for a calamity howl to beat the band, from Cincinnati. Whisky has reached the highest point ever known in that city.

There must be something wrong with Tom Johnson, when the big end of the United States government desires to back him off the boards.

Oklahoma will send a blind man to the United States Senate. Several other States content themselves with merely electing Senators who can't see.

If it be true that John D. Rockefeller's original investment in Standard Oil was only $139, there can be no question that he got in on the ground floor.

We do not know what the provisions of the proposed new charter for Chicago were, but we don't see how it could have made the town worse than it is now.

No need to ask John D. where he got it. Standard Oil's profits in eight years have been more than half a billion, and those profits have not been idle, either.

Why is it that Abe Ruef and 'Gene Schmitz allow themselves to tamely submit to the dastardly charge that they are responsible for the Vancouver Japanese riots?

The store-keeper of the Brooklyn navy yard is the boldest nature faker of them all. He reports that he has in stock "five mules purchased for breeding purposes."

It will be interesting when the government attempts to show that the Standard Oil Company has no right to sell all the oil that the public is willing to buy from it.

If the Republicans, Democrats and Labor-unionites of San Francisco combine on one ticket, we think the candidates running on the opposition ticket are liable to be defeated.

Los Angeles is a mining center, an agricultural center, a distributing point, a metropolis and a Mecca. It is also the capital city of God's country. No wonder people flock here.

Colorado points to one acre of ground that has yielded $12,000 worth of apples. We were not aware that there was an orchard in Colorado that has been bearing for that length of time.

Anne Besant explains her "past" by saying that she was then some one else. Wether or not the gentlemen to whom she was married accept the explanation or not has not been ascertained.

Robert L. Owen, one of the men who will be elected to the United States Senate from Oklahoma, says he is one-third Cherokee and two-thirds Irish. There will be something doing when that combination hits the upper house.

## OREGON'S FREAK LEGISLATION TO BE TESTED.

The makers of our American Constitution gave to this country a representative form of government. After careful soundings and prayerful consideration, it was determined that the United States should be, not a pure democracy, but a representative republic.

It was provided that laws should be passed by Legislatures composed of representatives elected by the people for that purpose—not by direct vote of the people themselves.

The same system was carried into municipal government, the local ordinances to be enacted by representatives of the people, instead of the people directly.

This system was adopted in order that laws affecting the rights and interests of the people might be carefully considered and debated by those with some experience in affairs, not rushed into effect as a result of impulse, spite, trickery or passion. The framers of our government went so far as to establish two legislative assemblies, a house and senate, to assure a "proper check and balance."

The "initiative" and "referendum," which have been adopted by the State of Oregon and have been foisted by faddists and schemers upon the city of Los Angeles, are subversive of the principle of American institutions. They virtually substitute direct legislation for representative government. As is pointed out in the Oregon case now going before the Supreme Court of the United States, they practically abolish the State Legislature.

The principle of the "initiative" and "referendum" is so mischievous and attacks our form of government in such a vital part, that it is exceedingly gratifying to know that some of the most learned lawyers in the country have so clearly pointed out its vicious effects and will so vigorously present them to the Supreme Court of the United States. This court's decision will silence the controversy.

The Times has never seen the merits of the contention against these socialistic freaks so carefully and forcibly set forth in a case at law as they have been by the attorneys in the Oregon suit.

## FORMOSA UNDER JAPANESE RULE.

One of the important results of the Chinese-Japanese war of 1894 was to transfer the fertile island of Formosa to Japan, thus bringing her territory within 170 miles of the Philippines. When the present Emperor of Japan succeeded to the throne, the Loochoo Islands, extending south from the island of Kiushu, were claimed by China, and actually paid tribute to Peking; but the Japanese government insisted on its rights, in 1879 deposed the King, and finally incorporated the islands in the empire. At the beginning of hostilities with China, it was not known that Japan had designs upon Formosa, but these developed later and the transference was made at the Treaty of Shimonoseki. She had a severe task before her in reducing the savages of the interior to subjection, for the Chinese rule had been lax and unsatisfactory. The Chinese troops were always kept more or less busy, and so late as 1892 a force of 1200 Chinese soldiers was sent to the south end of the island. One dreadful feature of the campaign it waged against these savages was the use of their flesh for human food. The statement may seem incredible, but Mr. James W. Davidson, United States Consul for the island, in his exhaustive work, "The Island of Formosa," bears ample testimony to its truth.

It was not a thoroughly civilized or orderly province, therefore, that passed into the hands of Japan a dozen years ago. The story of Formosa is a peculiar one. A noble and fertile land, it was hardly known even to the Chinese four or five hundred years ago. So late as the year 1704, a writer could impose on the public with a fictitious account of the island. A youth, who seems to have been born in the south of France, and was educated by Jesuits, printed a description of the then unexplored island under the title "Formosa, an island subject to the Emperor of Japan, by George Psalmanasar, a native of the said island, now in London." In reality the writer had never been out of Europe, and the whole work was a complete fabrication; but he was taken to Oxford and received attentions from the Bishop of Oxford and other church and university dignitaries. In time he repented of his imposture, and published a complete confession. All this, however, goes to show how remote from civilization was the island. Centuries ago, the Japanese clansmen of the south were established in the island as pirates and traders, so that Psalmanasar was to a certain degree justified in associating Formosa with Japan. The closed-door policy of Iyeyasu, however, put an end to all such activities.

The island owes its European name to the Portuguese, who at one time had a settlement on the northern coast. Impressed by its wealth of foliage and variegated scenery they called it "Formosa" or "beautiful;" and the name took root. During most of the seventeenth century the Dutch had busy settlements north and south, but were finally ousted, mostly by the prowess of the pirate chief Koxinga. For a short time this heroic figure ruled as king, and was a menace to Spanish authority in the Philippines; but death overtook him ere he was forty years of age, and closed one of the great remarkable careers in the modern history of the Orient. By the close of the century the island had come definitely under Chinese rule. A low grade of Chinese, known as Hakkas, and hardly recognized as fellow-countrymen by other Celestials, drifted across from the mainland, and helped to bring the plains and the lower valleys under cultivation. But the head-hunters of the hill country remained a constant menace to life and property, and the mandarin government showed itself childishly unequal to the task of coping with them.

The Japanese have kept the island under the strictest supervision. Before they finally entered into undisputed possession they had to overthrow a mushroom Formosan republic, in which an American ex-prize-fighter and ex-barman named Walters acted as military adviser. This once suppressed, they have applied themselves to the task of governing with energy and thoroughness. Anxious not be embarrassed by Chinese malcontents, they have discouraged all immigration from the mainland, and labor has been scarce and dear. A heavy task fell upon the military and naval bureaus, but the men they were able to employ are among the cream of the country, and the results appear to be satisfactory. Fortune favored them in having been preceded by as worthless and corrupt a regime as ever blighted an unfortunate country. These literary officials, with buttoned turbans, were marvels of incompetency and graft; and they made use of a depraved soldiery, who had no honor nor self-respect, to do the dirty work of fighting. The Japanese officer is a born soldier, who prides himself on his profession, and could be trusted to discharge with honesty and fidelity the civilian duties that might be added to his proper work; and in any case, he gave the tone to the government policy. Often over-emphatic, arrogant, and even willful, these servants of the Mikado were essentially earnest-minded and just. On the whole, they may be said to have cleared the Augean stables left by Chinese rule. They have to deal with a submissive and unambitious people, who acknowledge them as masters, and the task of reconstruction has been a congenial one.

Japan has been stimulated to make a good record in Formosa by the desire to equal or surpass the Asiatic colonial imperialism of Great Britain, France and the United States; she is anxious to be considered a successful colonizing power. Hence her special efforts in Formosa—or Taiwan, to give it the proper Chinese name. In the year 1904, the military regime was superseded by a peaceful civil government; and the island definitely entered upon an era of prosperity.

But can Japan point to Korea and Manchuria and assure the world that these also lie in her destiny as a colonizer? The Korean represents an older civilization than the Japanese; at one time Korea was the instructress of Japan. Up till the time of the Chinese-Japanese war of 1894, the Korean heartily despised the Japanese as an oriental monkey. Today he remains critical and somewhat skeptical; he is devoted to his own ways and traditions. Korea was not a problem to be solved by the Japanese army and navy; for the people are peaceful and law-abiding, if sluggish and superstitious. The commercial classes in Japan are notoriously tricky and unreliable; and the petty officials of the government are superficial and illbalanced. This shoddy side of Japanese life has poured into the peninsula, and it is no wonder that the Korean remains contemptuous and dogged. Japan has bulidozed Korea, and the nation is deeply resentful. Taiwan, on the other hand, never was a nation and had no traditions of greatness and glory; it expected to be treated in a lordly way as a dependency, and has welcomed the new broom which sweeps so clean.

## THE WALL STREET BOGIE.

There is a strong, distinct impression on the minds of men who do not profess to be doctors of finance that depression of the stock market and dullness of play in the Wall street game do not connote commercial calamity. It is even conceivable that farmers would go on planting and harvesting, merchants would buy and sell goods, and railroads would carry freight if Wall street were to close the game and put up the shutters. Doubtless it is convenient to have values of securities determined by exchange transactions, but the Wall street gamblers have been playing with prices rather than true values, they have used marked cards and crooked apparatus, and their bets on the rise and fall of stocks have no necessary relation to any legitimate business.

This view of the matter has been taken by many newspapers and jeered at by some "financiers," but it seems to be shared by at least one man who looms large in the affairs of the world. Sir William Van Horne, presiding officer of the Canadian Pacific Railroad, says: "The time has come when Wall street can no longer ignore the great prosperity that prevails throughout North America. Business will go ahead, Wall street notwithstanding."

Sir William explains that great activity in trade and in development of the country has created a demand for money exceeding the supply, but that the "tightness" so caused is not hurting any one. The banks cannot supply all the money called for by promoters of new enterprises, because the money is already in use, and disappointed applicants for loans grumble that "money is tight" and suspect that the country is in danger.

Some bankers, doubtless, are influenced by the wail from Wall street and refuse to make loans because they think there is going to be a smash, but it does not follow because a man is a banker that he is omniscient or even that he has ordinary good judgment. If the banker were the infallible financial prophet he assumes to be, there would be no bank failures. It is even conceivable that a bank president may be incapable of seeing clearly the causes of existing conditions or thinking straight about the future. A timid banker's refusal to help business along does not prove that there is going to be a panic.

Richard C. Kerens, the St. Louis financier, says there is no real depression; that there is only a check to development caused by stringent money conditions. The crops have been good, the producers are prosperous and the West at all events is humming with business.

This country has grown too big to be buffaloed any more by the Wall street bogie.

## THE "HELP" QUESTION.

There are several sides to this question of the immigration of orientals to the Pacific Coast. First, there is the point of view of the American laborer, who is unwilling to compete with people whose ideas in regard to living are so entirely different from his. Second, there is the point of view of the employer of labor on this coast—more particularly the farmer—who claims that he is unable at present to obtain a sufficiency of white help, at anything like a reasonable wage, or, in some cases, at any wage at all. Last, but not least, there is the question of international complications, which begins to loom up large upon the horizon.

In regard to the question of horticultural help, which particularly affects us of Southern California, the difficulty is greatly increased by the fact that employment can only be given to most of the workmen for a limited portion of the year. It is not so bad as in the big grain fields of the San Joaquin Valley, where men work for a few weeks in the year—or a few months, at the most—and then disappear, with their blankets. Still, it is not the kind of work that insures a settled population of desirable citizens. What we might foster, in this section, is the creation of farm villages, where men own their little plots of from one to five acres of irrigated land. Then they and their families could go out and help to harvest the crops of their more wealthy neighbors without being under the necessity of packing up and disappearing to hunt for some other job when the work of the season is over. Such a class of people would be a great advantage to a community, whereas a class of bachelor inmates, who come and go like the Arabs, are a source of weakness.

## THE REACTION.

It is evident that the reaction against fads, fancies and freaks largely caused the defeat of the proposed new charter in Chicago. Chicago has had a sore experience with faddists, socialistic dreamers, agitators, economic revolutionists and promoters of sumptuary laws. Her people evidently had a strong reluctance to engraft too many experiments upon what might be called the city's constitution. The Times is not sufficiently well informed as to local conditions to pass upon the merits of the charter—but the symptoms are plain in the result. The people of Chicago are weary of the doctrinaire, the political quack, the fellow who proposes to cure all economic and social ills by some specific, the theorist who would proceed by revolution and sumptuary enactment, rather than by education and evolution. It is a healthy symptom, this reaction. On general principles a city charter should consist of a few fundamentals, rather than of an elaborate code of laws. It should be a basis for legislation, not legislation itself. The Los Angeles city charter is altogether too elaborate. The California State Constitution is so complicated that nobody knows what the Constitution is. The empirics have all failed—from Robespierre and Denis Kearney down to Haines and Howton.

## POETIC SPIRIT OF SULLY PRUDHOMME.

[From the Rochester Post-Express.]

The death of Sully Prudhomme reminds us of a type, familiar in the life of the Old World, but rare in the New, of the rich man who consecrates his life to art and philosophy. Prudhomme was poet and scientist, dreamer and, in a sense of the word to which no disdain can attach, a man of sentiment. He had the utilitarian education of our modern kings of industry; he was lawyer for a brief space, for a time he turned to commerce; but the muse wooed him as passionately as she did Horace when he declined to be the secretary of Augustus, and he turned aside to dream dreams and see visions. A lover of exact thought, he studied Pascal with enthusiasm and delighted in the great thinker's geometrical precision of phrase. An admirer of the ancients, especially those ancients who foreshadow the pantheistic materialism of these latter days, he translated the earlier books of "De Rerum Natura," of Lucretius and the translation will rank with Jowett's Plato, Butcher and Lang's Odyssey, and Cary's Dante as one of the few examples of a translation that makes the author a classic in a new language. But it is as a poet of lancet-like incisiveness of thought and feminine tenderness of sentiment that he will be remembered by that increasingly large mass of English-speaking people who appreciate the delicate beauties of modern French poetry.

What is here given is an almost severely literal translation of the poet's ideas; any attempt to mold them into metrical form would take away something material and would, moreover, be beyond the scope of newspaper impressionism:

"The brush is only dipped in the seven colors of the prism.
Seven notes alone compose the clavier.
Does the poet need more? His songs, for matter
Have they not science with her severe beauties,
All human history and nature in her entirety."

This may seem a stern outlook for a young poet, something far different from Milton's—

"Such sights as youthful poets dream,
On summer eve by haunted stream."

Milton pictures the divine Architect measuring out the infinite with compasses taken from the heavenly armory. Prudhomme has his divine mensuration too:

"But the earth suffices to sustain the base
Of a triangle in which algebra has surpassed ecstacy."

But for him there is no self-conscious heavenly Artificer. His divinity is Nature, stern as Nemesis and the Fates, impersonal, absolutely just, neither merciful nor vindictive, conditioned solely by necessity:

"Yes, Nature, here below my support, my refuge,
It is thy fixed reason which puts everything into place;
I believe in thee, no believer more firm or more docile
Ever stretched himself under the car of his god.

"Not knowing thy motives, we judge by our own;
Who spares us is just, who hurts criminal.
For thee, who makes each being serve all others,
Nothing is good nor bad; all is rational."

But the old faith will not go from him altogether. He would wish to pray; but pride will not let him bow the knee of the heart. In "Les Epreuves" he says:

"I could wish indeed to pray; I am full of signs;
In vain I join my hands and, my head on the Bible,
Say again the Credo that my mouth spelled out;
I feel nothing at all before me. It is horrible."

He seems half afraid lest approaching death and dread of the weighing of the soul in the balance of eternity may at last make him faithless to his unfaith:

"Priest, you will moisten my brow which resists thee.
Too feeble to doubt, I shall go away less sad,
Into nothingness perhaps, with the Christian hope."

What were the conditions of his passing we do not know.

Sentiment, the passion of love, claimed as much of the poet as the Spinx-like questions of the eternal. It is a sad, dreamy sentiment that glides into his songs. When he sees a baby girl in the cradle, he thinks of the sorrow that love of her may cause:

"You will make them weep, beautiful and cherished child,
All these babes, future men."

Or the deep assure of a woman's eye makes his being vibrate deliciously dolorously. The joy passes, but the pain will linger. "Vie Interieure" is the volume from which this extract is translated:

"I have my heart; I have under my brow
A soul invisible and present.

"Everywhere scintillate colors;
But whence comes the force within them?
There is a blue of which I am dying,
Because it dwells in the eyes.

"All bodies offer contours;
But whence comes the form that touches us?
How do you cause great loves,
Little line of the mouth?"

Most French writers are unhappy in their loves. But with Prudhomme this sadness was no pose; it seemed to be part of a temperamental melancholy.

This article may well conclude with his proud prevision of the France of the dawn:

"I count with horror, France, in thy history,
All the mischances which thy glory hath caused thee;
But I know the future age trembles in thy side.

"As the wheat is come out of the brushwood,
As man has come out of the combat of species,
The supreme city is molding itself in thy blood.

"I receive from my fatherland a heart which overflows with it
And the more I am French, the more I feel myself human."

## POLITICAL STRAWS.

It is rumored that former Gov. Richard Yates of Illinois may become a candidate for the seat of United States Senator A. J. Hopkins, whose term will expire in 1909.

Under the new primary law in Missouri, no one may sign the petition of more than one candidate for Governor.

In the entire history of the country it is a surprising fact that only two or three ex-Senators have been elected President, although some of the most distinguished members of the upper house have been disappointed aspirants for the office.

N. G. Turk, nominated by the Republicans of Oklahoma for Lieutenant-Governor, is a native of Missouri and, twenty years ago was punching cattle in the Cherokee Strip. He was one of the organizers of the Republican party in Indian Territory and is prominent in political and fraternal circles.

Gov. Warfield of Maryland has announced that he will be a candidate in the Democratic primaries for United States Senator. His opponents probably will be Congressman Fred Talbot, ex-Governors Smith, Brown and Jackson, and Joshua Miles.

An interesting political development in Missouri the past year has been the rehabilitation of former Gov. David R. Francis of St. Louis, who, after a decade of estrangement from the rank and file of his own party in the State, is now said to be more closely in touch than he has been at any time since the close of his administration as Chief Executive in January, 1893.

### The Great World Future.

It grows clearer every day that East and West are never to fuse; that the Far East is not to become occidentalized; that Japan or China, or Japan and China together, will sooner or later make the China seas no place for the colonizing or pioneering European. There will be great powers there as well as in Europe and America. It is our interest to keep a watchful eye on this transformation, and, forgetting old theories and prejudices, to shape our policy to meet a new and unexampled situation.—[London Spectator.

A canal system one mile in length has been constructed for the purpose of conveying water from the Nile across the desert, where it is used for irrigation work. It is constructed in sections 328 feet long and 20 feet wide. The sections are laid in masonry, so as to permit of expansions and contractions from the changes in temperature.

VITAL ISSUE.

# FIRST STRONG BLOW AT THE REFERENDUM

## *Oregon's Freak Legislation to Be Attacked on Ground of Its Unconstitutionality—To Be Passed Upon by Supreme Court of the United States.*

[SPECIAL CORRESPONDENCE OF THE TIMES.]

IT HAS always been the contention of The Times that those imported freaks of direct legislation, the "Initiative" and "Referendum," are un-American and unconstitutional, and subversive of our American system.

Now the question is to be carried in proper form to the Supreme Court of the United States.

Some of the ablest lawyers on the Coast have attacked the "Initiative" and "Referendum" laws of Oregon (the foremost fad in freak legislation), on the ground that these laws undermine representative form of government seeking to make socialistic democracy out of a Republic, and in effect they abolish the Legislature, outraging the American constitution.

It is a cause for rejoicing that these vital questions are to be passed upon by the Supreme Court of the United States.

It is needless to add that until the court of highest resort has determined these fundamental issues, it will not be safe to base proceedings upon State or municipal action in which the "Initiative" and "Referendum" are involved.

PORTLAND (Or.) Sept. 15.—The initiative and referendum and the direct primary law, mischievous enactments of Oregon's law-makers, seem to be tottering on a brink. That is, if a document just filed in the local courts by the Pacific Telephone and Telegraph Company, which possesses valuable franchises in every city of any importance on the Pacific Slope, shall find enough merit before the Supreme Court of the United States, these two laws may be declared unconstitutional and consigned to oblivion.

Portland and Oregon reformers, and most people of the Web-foot State are reformers, received the news, a day or so ago, that the telephone magnates intended to oppose and resist the collection by the State of the 2 per cent. gross earning tax on quasi-public corporations, with considerable alarm.

The Pacific Telephone and Telegraph Company does not mince matters in the least. Its attorneys of record, Pillsbury, Madison & Sutro, of San Francisco, and Harrison Allen and Carey & Kerr of Oregon and Portland, have declared the whole system contrary to the Constitution of the United States, and expect to carry the legal battle for their rights even to the court of the last appeal in America if the issue is not finally settled without such resort.

Oregon stands in the forefront in the matters of freak legislation with the initiative and referendum and direct primary laws upon her books, and the far-reaching import of the telephone company's action will probably not be evident from such telegraphic reports as may have been sent out by the Associated Press and special correspondence; but should the contentions of the voluminously indicted telephone company receive favorable consideration at Washington, it will simply mean that every one of the laws enacted by the Legislatures of this State in the sessions of 1903, 1905 and 1907, several hundred in number, are invalid, that millions of money appropriated, that hundreds of offices created, that vast improvements planned in the way of irrigation, fisheries, lumber and other industries are all for naught, that the three sessions have come and gone, spent their hundreds of thousands of dollars illegally; in fact there would be nothing but legal chaos in Oregon until such a time as entanglements and unconstitutionalities could be straightened out.

The document filed by the complaining corporation, while a ponderous instrument, was a most innocent looking paper until it had been gone to pieces and analyzed by attorneys. When handed over to one of the local State Circuit Courts it looked no more portentous than an ordinary answer to a suit brought by a State to collect something or other which represents the 2-per-cent corporation and corporation tax. Now under the law of 1903, but which subsequitive legal lights took to be an instrument and began to study critically here is what they found:

The Federal Constitution is violated by the initiative and referendum in the following respects: It takes away from and deprive the Legislature of power to—

Prescribe time, place and manner of electing United States Senators and Congressmen;

Direct the manner in which the State shall appoint electors for President;

Consent to junction of two or more other States or parts of States;

Apply to the United States government for protection against domestic troubles;

Apply to Congress for the power to propose amendments to the United States Constitution; and of proposing amendments to the Constitution;

Choose United States Senators.

And further, the lawyers declare that it violates the rights, privileges and immunities granted to citizens of the United States, and, finally, that it

Is un-republican, and violates the Republican form of government.

Some fifty or more amendments to the State constitutional, are made necessary by the initiative law, but chief among these is the one salient defect, that it "destroys the Legislature and constitutes a certain portion of the voters of the State as a legislative body, in conflict with the Constitution of the United States which provides that the States shall have a republican form of government, and that the States shall not enact certain separate legislative measures.

Furthermore, should the constitutionality of the telephone company be upheld by the courts, not only will the initiative law of 1904 be abrogated, but the direct primary and local option laws of 1904 will be nullified.

The problems raised in this document apparently go to the very root of the question whether the initiative and referendum can be incorporated in the American form of government.

The opinion of leading corporation lawyers who have examined the telephone company's complaint is that it is mainly a clever ruse to prevent any future recourse to Oregon's initiative and referendum, and the direct primary, until such a time as the Supreme Court of the United States can settle the issues involved. This tedious process means a delay of at least two years.

W. P. STRAND.

## HOROSCOPE FOR THIS DAY.

**Thursday, September 19, 1907.**

Neither good luck or ill shines on this day. In quiet wise take your accustomed way.

The 262nd day of the year; moon's age, twelve days.

One of the doubtful, vague days, when there is no definite direction in the sky. No dark shadows lurk anywhere; but there is no bright, guiding light either. There is neither favor or the reverse to be obtained from searching the aspects. Let your soul be possessed in patience.

Go about all your accustomed ways in serene peace, confident that no danger threatens; but undertake new ventures only after careful thought, and assume new responsibilities only if you are certain that you can carry them without the aid of exceptional luck. "The clear road is safe" this day.

An excellent day to hire stenographers, office assistants, bookkeepers and laborers. Set fowls between this date and September 28.

For persons of thoughtful mould, the coming period till new moon is extraordinarily happy. Let them plan, contrive, design and initiate. Manual workers will find luck with any attempt at new work. Let them invent or design improvements on existing appliances.

Those whose birthdate this is will be annoyed before the moon has changed thrice. The annoyance will come from an acquaintance, and will seem extreme; but its result will be slight, if it is not magnified by worrying about it. They must guard their business closely and study tempting opportunities for investment sharply before they risk their money.

The boy born today will be clever and possess excellent judgment. He will do well in science that can be applied practically, such as chemistry or electricity. His main fault will be too much faith in rumor. The girl born this day will have great charm of manner. She should be trained to read the best literature in early youth.

## THE MURPHY FUND.

For the support of William Murphy, who is to continue the great work of his father, Francis Murphy, in this city, subscriptions will be received by The Times and properly accounted for; or they may be sent direct to W. C. Patterson, treasurer of the fund, at the First National Bank. The following subscriptions have been received to date:

| | |
|---|---|
| Thomas Edwin Murphy | |
| C. A. Canfield | |
| The Times-Mirror Company | |
| Arthur Letts | |
| T. Wiesendanger | |
| W. C. Patterson | |
| William Mead | |
| Nathan W. Blanchard | |
| Wesley Clark | |
| A. Friend | |
| S. E. Farcat | |
| C. H. Daly | |
| Misses J. C. and E. E. [illegible] | |
| A. Friend | |
| "Cash" | |
| A. Davidson | |
| E. M. Thornsley | |
| A. Friend | |
| Foster M. Price | |

Our Special Offer

See our special value in a 16-size, 17-jewel, open face, hairspring, patent regulator or Waltham watch in 25-year filled James Boss case (guaranteed twenty-five years.)

THE BEST TIME ONLY $16.50 SEE THEM

MONTGOMERY & CO. Jewelers

Spring Street at Third

200 Cameras Opticians

[illegible] will ultimately have a Medical College [illegible] as we, as the Faculty [illegible] sary, to understand [illegible] rectly. rectly. DRS. LOSEE & BOYD Opticians & Oculists 453 South Broadway

Agents Krupnik Brothers

IF YOU are interested in an 8 per cent investigate Units in Broadway Central Building tee property No. 2) on Broadway. Ask for Booklet No. 5. THE TRUSTEE COMPANY Second Floor. 357 S. Spring St.

## MUSIC AND THE STAGE.

"No Lodgers"
...is not, as might be supposed, ...e slogan of a cheap vaudeville turn ...a 10-cent theater, but is the acidu... ...earnest motto of the big Bank ...Minstrel Show, which is sched... ...to transpire, come to pass or oc... ...on Thursday evening, October 3, ...the Auditorium.

...talented dramatic and lyric stars ...the bank clerks' organization now ...of 30 artists, and they are be... ...daily threshed into shape by ...J. Towle, who is an old minstrel ...himself.

...large and resplendent chorus ...of twenty clerks in the organi... ...who can tune his ear to song. ...having the capacity for har... ...will be turned to comedy ac... ...The committee is expert upon ...applicants; it is chosen from ...formidable squad of counterfeit ...detectors, who can tell a false note as ...as it's in sight.

...of the show is a worthy ...The funds will be used to secure ...the local chapter of the American ...of Bank Clerks. The promot... ...are very sanguine over the finan... ...outlook.

...Daly's company, at the Los Angeles ...theater, is to have a new comedian in ...person of William Blaisdell. He is ...quite well known among eastern pro... ...materials, but has appeared on the ...coast only once, and at that time was ...with Julienne De Angelis in "The ...Rebuker" cast.

...present engagement of this ...company at the Los Angeles will ...close Saturday night, October 12. Next ...week "The Bohemian Girl" will re... ...with Carl Haydn as tenor. Fol... ...after this "The Strollers" will be put ...on, in which Blaisdell will make his ...first appearance. "The Idol's Eye" is ...announced as the last offering.

...Belasco company of ten weeks ...will return engagement of ten weeks ...at the Marquam Grand in Portland ...to begin the local conclusion.

...Louis James will be seen at the Ma... ...Auditorium tonight in his produc... ...of "The Merry Wives of Wind...

...opening date of the grand opera ...season has been fixed for Wednesday even... ...December 4. The bill will be ..."Aida" and the cast will include the ...following: baritone Pimazzoni; Chev... ...tenor; Maria Gonzales, dra... ...soprano, and Paolo Wullman, ...celebrated bass from La Scala. ...On the following night will be ..."Faust," with Mme. Padovani and Sig. ...Cotogni. "La Tosca," the third num... ...of the opening week, will proba... ...be given on Saturday afternoon, ...with the beautiful young soprano, ...Mme. Storchio, as Floria Tosca, and Ales... ...Arangell as Scarpia.

...Mary's visit to San Francisco ...the arrangement of "Huguenots" ...evening bill one of its principal ...parts, but Lambardi cannot fix his ...voice suitably for that opera and it ...probably not be given during the ...engagement.

...Mme. will be put on toward ...the latter part of the engagement.

...interest in dramatics has become so ...strong among members of the Los An... ...Fellowship that a class for study ...has been formed and work will be ...carried under the general ...direction of George A. Dobinson. A ...play is in preparation for production ...on Poe's Eve.

...Mrs. Fiske Fiddy's play for the year, in ...which she will be seen in Los An... ...geles, is called "The Stronger Sex," ...and is a current London success. It ...will open at its New York hearing in ...October.

BURROW.

...AT TUNNEL ...NEWHALL PASS.

...WAY COMMISSION PREFERS ...BORE TO DEEP CUT.

...Capitalists Interested in Secur... ...Easier Road Over Heavy Grade ...Confer Last With Experts and the ...Tunnel Plan Finds Favor—Main ...Highway Thoroughfares Next.

...Los Angeles County Highway ...commission will start out this morn... ...on a trip with Supervisor Man... ...to inspect the foothill route along ...the Colgrat Valley. This will be ...the first trip of general inspection for ...the board, as when this is completed ...the members will have covered ...the county pretty thoroughly. ...Much work will be the taking up ...of bids on the various routes likely to ...be used for the main arteries of the ...county's permanent highway system. ...It is to concentrate the spending of ...money in the country districts by ...Engineer Loder and his assistants.

...Yesterday afternoon the road... ...party returned from an im... ...trip to Newhall Pass. The ...party was composed of Commissioner ...Supervisors Manning and Pat... ...Engineer Loder, F. W. Blanch... ...Ryan and Leon T. Shettler. ...The two representing the automo...

...some time past there has been ...talk on hand, backed by the auto... ...clubs, to reduce the grade of ...Newhall Pass by making the cut ...fifty feet deeper than it is at ...present.

...Supervisor Patterson, in whose dis... ...the pass is located, is not in ...favor of this plan. He believes it would ...be better to drive a tunnel through ...the hill a short distance to the west ...of the cut, and that there should be ...no expenditure of any large ...amount of money on the cut.

...It is apparent from the expressions ...that were made by the visitors upon ...the trip last evening, that the ...tunnel plan has their approval. ...Supervisor Lelter said he considered the ...tunnel the most practicable scheme, ...but he could not recommend the ...deepening of the cut, the ...expense of which now is from seventy-...five to 100 feet.

...The grade of this cut are almost sheer ...and there is trouble from ...slides and danger from falling ...rock. The proposed tunnel would ...be 1,400 feet in length, and ...with the correction of judicious ap... ...the grade could be reduced ...to seven per cent.

...It is said that this tunnel proj... ...will be incorporated as one of the ...roads in the general plan for road ...improvement by the County Highway ...Commission, although when the proj... ...was first planned the pass cut was first ...thought of as an enter... ...to be carried through by means ...of county funds, with the ...exception of $800 by the au...

...Members of the commission said ...yesterday that the general work of ...improving satisfactory progress ...on the line of the commission... ...route. The final report will be ...made in presentation to the Board ...of Supervisors early in January.

...Within sixty days the furlough of ...Engineer Loder from government serv... ...will expire, and he will then ...become employe of the county until the commission's reports are presented; and if the bond issue for road improvement be carried, it is probable he will be retained to supervise the building of the proposed permanent system.

### JILTED ONE THREATENS.

**Drunken Salesman Menaces Young Woman Who Rejected Him and Is Locked Up.**

Because Miss Bessie Moser rejected his attentions J. W. Hill, a salesman, went to her home at No. 770 South San Pedro street last night and threatened to kill her. Hill was intoxicated and is now in the City Jail, charged with drunkenness. When Hill was searched no weapons were found.

Hill knocked at the door and Miss Moser answered the summons. When she saw Hill she slammed the door in his face and ordered him to leave the premises. He threatened to shoot her the next time he saw her. For half an hour he stood in the front yard, cursing. Miss Moser telephoned to the police and Hill was arrested.

Hill said he had been jilted by Miss Moser. For several days, it is said, he has been drowning his sorrow in drink. Miss Moser probably will appear against him in court today.

### NURSE'S SAD PLIGHT.

**Desire to Convert World to Christian Science Robs Her of Work—Jail Her Shelter.**

Miss Frances McGee, a trained nurse who sought to convert the world to Christian Science, is at the City Jail, friendless and penniless, awaiting help from acquaintances in the East.

The young woman was taken into the matron's department last Saturday. She told Matron Gilbert that, although a nurse of long experience, she could not get employment because she sought to convert patients under her care to the new thought.

On that account physicians would not allow her to work for them. Without money and without friends she was compelled to seek the shelter of the jail.

**New Town of Corcoran.**

Kings county, Cal., now on sale, surrounded by several hundred thousand acres highly productive land, proven unsurpassed for sugar beets, alfalfa, vineyards and fruit, in one of the best-watered sections of the State. One of the finest fireproof beet-sugar factories now being built there by Pacific Sugar Company. Right in the path of prosperity. Investigate now.

Security Land & Loan Company, owners; Newport & Milner, general agents, 257 South Spring street.

**For Sallow Skin and Liver Spots**

Take a Liver Bean at bedtime.

Samples shown. Cut prices. Bryson Block.


HF OUTFITTERS FOR MEN AND BOYS

**And Now, Gentlemen**

**IT'S HATS**

We have all the clever, new ideas in hats for Fall wear.

Including a very complete assortment of browns.

Soft hats, stiff hats in all the smart new blocks and colorings.

Summer hats are "called" you know.

Line up—get suited, get fitted; it's easy at H. & F's.

AT THE NEW STORE

The Hat Department will have the post of honor, and more kinds of good hats than you've probably seen before hereabouts.

Some clever new ideas in Boys' Hats just in. Shown at the old store for the next day or two.

Harris & Frank (INC.)
LEADING CLOTHIERS
337-341 South Spring Street

Doctors, Dentists, Lawyers, Architects, men of all professions prefer "Nettleton Shoes"

THE first essential to respectability is Proper.... Footwear

The one place in Los Angeles where you can't get any but proper Footwear is

Staub's

BROADWAY and THIRD

**California Yerba-Lip-Tus**

cures catarrh where other remedies fail. An herb remedy of great curative power. Price 50c. Call for Free sample and be convinced.

OFF & VAUGH DRUG CO.
322 SOUTH SPRING STREET.

$4 For men's and women's $5, to $9 shoes.

WETHERBY-KAYSER SHOE COMPANY
215-217 South Broadway

**Hair Dressing**

Come to the most completely equipped hair accessory store in Southern California for Hair Dressing, Shampooing, Scalp Treatment, etc.

WEAVER-JACKSON HAIR CO.
443 South Broadway

J. W. Robinson Company
Broadway Department Store
235-237-239 SO. BROADWAY
234-244 SO. HILL ST.

**Expansion Sale**

*Our Entire Stock of Henkell Carving Sets Reduced a Third.*

50c to $1.50 Persian Band Trimmings at twenty-five cents a yard. (Rear of Left Aisle.)

$4 hand-power sewing machines at $2.75. (On Sale in Notion Dept.)

Boys' $5 to $7.50 Wool Suits in sizes 2 1-2 to 9 years, $3.50. (Rear of Annex.)

33-inch Glasgow linen finish suiting—extensively used for nurses' aprons and dresses—now 10c a yard. (Front of Annex.)

Winslow's Talcum Powder three cans for a quarter. (Facing Entrance.)

$7.50 Silk Petticoats at $5. (Rear of Annex)

25c to 40c Jap Silk Dress Shields at 20c a pair. (Notion Dept.)

Our big adv. is on page 8, section 2.

**H. JEVNE CO.**

Special Demonstrations This Week

At Our Broadway Store: Bishop's Soups

At Our Spring St. Store: St. Helena Health Foods

You Are Invited to Both Stores

Broadway & Sixth and 208-210 S. Spring St.

**JUDGE FOR YOURSELF**

All we ask for is a chance to give you the *GARLAND'S Special Features.* You can compare, but we'll guarantee that you'll be convinced that

**The Garland Gas Range**

most convenient, best equipped, finest operating gas range you've ever seen.

HUNDREDS CAN TESTIFY to its fine baking qualities and economical use of gas. Prices range from

**$12.50 to $50**

SOLD ONLY BY

Henry Guyot
538-540 SO. SPRING ST.

**A Most Unusual Special All Day Saturday**

Look for Our Ad. That Day

Anderson & Chanslor Company
428-430 So. Spring St.

OLDEST SUIT HOUSE IN THE CITY, EST. 1883

**Mosgroves**

SALM BEHREND, PROPRIETOR

119 S. Spring St.
JUST BELOW FIRST STREET

**Women's Suits, Waists, Etc.**

Small Fraction of Actual Cost—FINAL CLEAN-UP SALE

Not an item must remain in this store by the time our Fall goods all arrive. Broken lines are assorted into lots and priced at such small prices that they will certainly move quickly. Come in and look over the tables. You'll find some item and you'll find it cheap.

*Four Items Picked From Half a Hundred of Equally Good Bargains in First-Class Merchandise*

A table full of waists, kimonos, fine India linen embroidered skirts, white Indian head and dark lawn; values up to $1.50; priced ..... 50c

$5 all wool skirts, walking lengths, gray mixtures. Black panama cloth and in white linens. Sale price less than materials cost, at ..... $1.98

$1.50 to $2 waists, beautiful embroidered and lace trim effects; white materials; lawns and batiste. Rare values at the sale price of ..... 98c

$25 suits; light and dark colors in natty, Eton and Pony jacket styles, swell effects for they are best $25 regular values in town ..... $10

FALL GOODS ARRIVING

Such an array of women's wear. Suits, Skirts, Coats, Jackets, Waists, Furs, etc., bought in the big markets at the smallest possible price. The Mosgrove Store has taken on a new lease of life, and on prices we promise to effect a saving to you.

*Special Purchases 10 Per Cent. to 25 Per Cent. Saving*

Coulter Dry Goods Co.

219-229 S. Broadway. 224-228 S. Hill Street.

**WOOL SUITS $12.50**

None Worth Less than $20; Some $25 Suits

Some handsome wool suits, right in weight and style for this time of year, and way through winter as well, are free to go today at one price—$12.50 each.

Included are Prince Chap and tight fitting coats with a very few Etons—black and white checks and mixtures, grays, tans and light green suitings; each one a splendid piece of goods, cleverly tailored and worth all of its original price.

More Long **Kid Gloves** On Special Sale

Another long glove sale today, as good as, or even better than, the one we held last week. And no matter how many customers we have in response to this announcement, we will try on every pair of gloves we sell.

Full 12-button length glace gloves in black, white, tan, brown and navy, all sizes; value $3.25, for ..... $2.50

Broken lines of 12-button suedes in desirable shades; value $3.25, for ..... $1.75

16-button silk gloves of $2 quality for ..... $1.50

Women's Stylish **Neckwear** At Half Its Value

Clearing up broken lines, left from an unusually brisk selling of late:

Lace collar and cuff sets; lace collars; lace chemisettes and yokes; lace stocks in baby Irish and Point Gaze; embroidered lawn collars and stocks; embroidered chemisettes on fine batiste; jumper chemisettes with sleeves attached; lawn ties, embroidered, to be worn with stiff collars; embroidered turnovers; coat sets; Beau Brummel sets and jabots—this only hints at the bits of dainty neckwear concerned in this half-price sale.

**30c Mattings for 23½c a Yard**

A carload of mattings, consigned to us for March or April delivery, reached us last week. Desperate measures have to be resorted to to get them out of the way, for we haven't the room to properly store them. So, instead of selling them as they were bought to be sold, for 30c a yard or $11 a bolt, we've placed their price at 23½c or $9.20 a bolt; which is very, very low for such good qualities.

These mattings are straight from Japan; they've been regularly inspected and guaranteed; shown in fancy carpet and plain white patterns, every one pure linen warp. If you've any use at all for mattings, you can't do better than to select your supplies from these, at 23½c a yard.

9x12 genuine velvet Wilton rugs, suitable for any room in the house, or for office purposes; worth $27.50 to $32.50, our price ..... $23.85

8.3x10.6 size ..... $21.85

Splendid line of lace curtains of neat design, well made; $3 and $3.75 grades on sale for $2.25 pr.

**Just Come In**

All silk rough pongees, like the Rajah weave every woman favorably knows; 27 inch width; $1.00 a yard. Royal blue, Copenhagen, cloister purple, medium brown, onion brown; at a dollar they'll melt away in no time.

Coulters

**EASTERN EXCURSIONS**

The Wind-Up—September 30—October 1 and 7

Chicago .... $72.50

New York $108.50

AND MANY OTHER POINTS AT HALF RATES

Return Limit Nov. 30 and good on

LOS ANGELES LIMITED

Full particulars at 601 South Spring St. and First St. Station

SALT LAKE ROUTE

VOLLMER-JANTZEN CO., (INC.)

Fine China
Rich Cut Glass
Lamps—Cutlery

**Electric Lamps Underpriced**

Electric reading lamps complete with fancy decorated dome shades,

**$3 and $4 Each**

All mail orders promptly and carefully filled.

N. E. Corner 7th and Hill

BARMELEE CO.
Largest and Best Display of DINNER SETS in Southern California
DOHRMANN
436-444 So. Broadway

**Herrick Refrigerators**
BEATS 'EM ALL
Has new DRY AIR system of CIRCULATION
No Mould, no Sweat—Sold only by
HENRY GUYOT
538-540 South Spring Street

Special Bargains in
Cloaks, Suits, Skirts and Waists
Every Day at
The Paris Cloak & Suit House
252 South Broadway

UNIQUE
Cloak and Suit House
245 South Broadway

*Are You Interested in Your Complexion?*

PURE SOAP INSURES A CLEAN SKIN

**BUCHAN'S TOILET SOAPS**

*Are the Only Absolutely Pure Soaps*

Buchan's 363 Toilet Soap and Buchan's Cotton Bloom Soap now on sale at all Sun Drug Co's. Stores

*Some Cantaloupes*

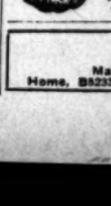

Particularly delicious—the noted Osage Melons, with flesh almost as red as a watermelon. Sugar isn't sweeter. Fancy Casabas, Jenny Linds, Hackensack, etc.

LUDWIG-MATTHEWS CO.
Tel. Main 550; Home A6238. 133-35 S. Main St.

ANDERSON MILL COMPANY
GENERAL CONTRACTORS
Main Office and yard 636-662 West Thirty-Ninth Street.
Home, B8233; Sunset, South 4328.

*Largest and Finest Stock of Furniture in the West*

Pease Bros. Furniture Co.
640-646 SOUTH HILL ST.

CHAPTER XVII—(Continued.)

"What does it mean—oh, lots of things. I wonder if we could get a cup of tea, Alban—I think I should like one."

He said that he would see and led her across the enclosure toward the marquee. As they went a sybilant sound of hissing arose. The "Alright" had come from the weighing-in room and the people were hissing the winner. Presently, from the far side of the course, a louder outcry could be heard. That which the men in the gray frock-coats were telling each other in whispers was being told also by the mob in stentorian tones. "The horse was pulled off his feet," said the knowing ones; "they ought to warn the whole crowd off."

Anna heard these cries and began dimly to understand them. She knew that Willy Forrest had done this in return for the slight she had put upon him at Henley. He had named his own jockey for the race and chosen one who had little reputation to lose. Between them they would have reason to remember the Royal Hunt Cup for many a day. Their gains could have been little short of thirty thousand pounds—and of this sum, Anna owed them nearly five thousand.

She heard the people's cries and the sounds affrighted her. Not an Englishwoman, none the less she had a good sense of personal honor, and her pride was wounded, not only because of this affront but that a strange people should put it upon her. Had it been any individual accusation, she would have faced it gladly—but this intangible judgment of the multitude, the whispering all about her, the side-long glances of the men and the open contempt of the women, these she could not meet.

"Let us go back to the bungalow to tea," she exclaimed suddenly, as though it were but a whim of the moment; "this place makes my head ache. Let us start now and avoid the crush. Don't you think it would be a great idea, Alban?"

He said that it would be—but chancing to look at her while she spoke, he perceived the tears gathering in her eyes and knew that she had suffered a great misfortune.

Richard Gessner knew nothing of Anna's racing escapades, nor had he any friend who made it his business to betray them. The day was rare when he made an inquiry concerning her amusements or the manner of them. Women were in his eyes just so many agreeable decorations for the tables at which men dined. Of their mental capacity he had no opinion whatever, and it was a common jest for him to declare their brain power consistently inferior to that of the male animal.

"There has been no woman financial genius since the world began," he would observe, and if those who contradicted him named the arts, he waved them aside. "What is art when finance is before us?" That Anna should amuse herself was well and proper. He wished her to marry well that he might have spoken of "my daughter, Lady Anna"—not with pride as most men would speak, but ironically as one far above such pettyities and able from his high place to deride them.

Of her daily life it must be confessed that he knew very little. A succession of worthy if incompetent dependants acted the chaperon's part for him and satisfied his conscience upon that score. He heard of her at this social function or at that, and was glad that she should go. Men would say, "There's a catch for you—old Gessner's daughter; he must be worth a million if he's worth a penny." Her culpable predisposition toward that pleasant and smooth-tongued rascal, Willy Forrest, annoyed him for the time being, but was soon forgotten. He believed that the man would not dare to carry pursuit farther, and if he did, the remedy must be drastic.

"I will buy up his debts and send him through the court," Gessner said. "If that does not do, we must find out his past and see where we can have him. My daughter may not marry as I wish, but if she marries a jockey, I have done with her." And this at hazard, though he had not the remotest idea who Forrest really was and had not taken the trouble to find out. When the man ceased to visit "Five Gables" he forgot him immediately. He was the very last person in all London whom he suspected when Anna, upon the day following his return from Paris, asked that they might have a little talk together and named the half-hour immediately before dinner for that purpose. He received her in his study, whither Fellows had already carried him a glass of sherry and bitters, and being in the best of good humor, he frankly confessed his pleasure that she should so appeal to him.

"Come in, Anna, come in, my dear. What's the matter now—been getting into mischief? Oh, you girls—always the same story, a man or a milliner, and the poor old father to get you out of it. What is it this time—Paquin or Worth? Don't mind me, Anna, I can always live in a cottage on a pound a week. The doctor says I should be the better for it. Perhaps I should. Half the complaints we suffer from are just 'too much.' Think that over and add it up. You look very pale, my girl. You're not ill, are you?"

The sudden change of tone occurred as Anna advanced into the light and seated herself in the bow-window overlooking the rose garden. She wore a delicate skirt of pink satin below a superb gown of chiffon and real lace. A single pink rose decorated her fine black hair which she had coiled upon her neck to betray a shapely contour of dazzlingly white skin beneath it. Her jewels were few but remarkable. The pearls about her neck had been called bronze in tint and were perfect in their shape. She carried a diamond bracelet upon her right arm, and its glitter flashed about her as a radiant spirit of the riches whose emblems she wore. The pallor of her face was in keeping with the picture. The wild black eyes seemed alight with all the fires of tragedy unconfessed.

"I am not ill, father," she said, "but there is something about which I must speak to you."

"Yes, yes, Anna—of course. And this is neither Paquin nor Worth, it appears. Oh, you little rogue. To come to me like this—to come to your poor old father and bring him a son-in-law for dinner. Ha ha—I'll remember that—a son-in-law to dinner. Well, I sha'n't eat him, Anna, if he's all right. It wouldn't be Alban Kennedy, now?"

He became serious in an instant, putting the question as though his favor depended upon her answer in the negative. Anna, however, quite ignored the suggestion when she replied.

"I came to speak to you about Ascot, father ——"

"About Ascot—who's Ascot?"

"The races at Ascot. I ran a horse there and lost five thousand pounds."

"What—you lost—come, Anna, my dear child—you lost—think of it again—you lost fifty pounds? And who the devil took you there. I want to know—who's been playing the fool? I don't agree with young girls betting. I'll have none of that sort of thing in this house. Just tell him so, whoever he is. I'll have none of it, and if it's that ——"

He broke off at the words, arrested in his banter by the sudden memory of a name. As in a flash he perceived the truth. The man Forrest was at the bottom of this.

"Now, be plain with me," he cried. "You've seen Willy Forrest again, and this is his doing. Yes or no, Anna? Don't tell me a lie. It's Forrest—he took you to Ascot?"

She smiled at his anger.

"I ran a horse named Lodestar under the name of Count Donato. I believed that he would win, and he lost. That's the story, father. Why drag any names into it?"

He regarded her, too amazed to speak. His daughter, this bit of a schoolgirl, as he persisted in calling her, she had run a race horse in her own name? What a thing to hear! But was it an evil thing. The girl had plenty of courage, certainly. Very few would have had the pluck to do it at all. Of course, it was unlucky that she had not won—but, after all, that could soon be put straight.

"You ran a race horse—but who trained it for you? Where did you keep it? Why did I know nothing about it? Look here, Anna, this isn't dealing very fair with me. I have never denied you any pleasure—you know I haven't. If you wanted to play this game, why couldn't you have come to me and told me so? I wouldn't have denied you—but five thousand; you're not serious about that—you don't mean to say that you lost five thousand pounds?"

"I lost five thousand pounds, father—and I must pay the money. They will call me a cheat if I do not. It must be paid on Monday—Willy says so—"

He turned upon her with a shout that was almost a roar. She knew in an instant how foolish she had been.

"Willy Forrest—did you lose the money to him? Come, speak out. I shall get at the truth somehow—did you lose the money to him?"

"I lost it through him—he made the bets for me."

"Then I will not pay a penny of it if it sends you to prison. Not a penny, as I'm a living man."

She heard him calmly and delivered her answer as calmly.

"I shall marry him if you do not," she said.

Gessner stood quite still and watched her face closely. It had grown hard and cold, the face of a woman who has taken a resolution and will not be turned from it.

"You will marry Forrest?" he asked quietly.

"I shall marry him and he will pay my debts."

"He—he hasn't got two brass pieces to rub together. He's a needy out-at-elbow adventurer. Do you want to know who William Forrest is—well, my detectives shall tell me in the morning. I'll find out all about him for you. And you'd marry him! Well, my lady, there you'll do as you please. I've done with a daughter who tells me that to my face. Go and marry him. Live in a kennel. But don't come to me for a bone, don't think I'm to be talked over, because that's not my habit. If you choose such a man as that——"

"I do not choose him. There are few I would not sooner marry. I am thinking of my good name—of our good name. If I marry Willy Forrest, they will say that I helped to cheat the public. Do you not know that it is being said already. The horse was pulled—I believe that I am not to be allowed to race again. Poor Mr. Farrier is terribly upset. They say that we were all cheats together. What can I do, father? If I pay the money and they know that we lost it, that is a good answer to them. If I do not, Willy is probably the one man who can put matters straight and I shall marry him."

She rose as though this was the end of the argument. Her words, lightly spoken, were so transparently honest that the shrewd man of business summed up the whole situation in an instant. The mere possibility that his name should be mixed up with a racing scandal staggered him by its dangers and its absurdity. Anger against his daughter became in some measure compassion. Of course she was but a woman and a clever charlatan had entrapped her.

"Sit down—sit down," he said bluffly, motioning her back to her seat. "It is perfectly clear that this William Forrest of yours is a rogue, and as a rogue we must treat him. I am astonished at what you tell me. It is a piece of nonsense, women's sense as ridiculous as the silly business which is responsible for it. Of course you must pay them the money. I will do the rest, Anna. I have friends who will quickly put that matter straight—and if your rogue finds his way to a race course again, he is a very lucky man. Now sit down and let me speak to you in my turn, Anna. I want you to speak about Alban—I want to hear boy you like him. He has now been with us long enough for us to know something about him. Let us see if your opinion agrees with mine."

His keen scrutiny detected a flush upon her face while he asked the question and he understood that all he had suspected had been nothing but the truth. Anna had come to love this open-minded lad who had been forced upon them by such an odd train of circumstances; her threats concerning Willy Forest were the merest bravado. Gessner would have trembled at the knowledge a week ago, but tonight it found him singularly complacent. He listened to Anna's response with the air of a light-hearted judge who condemned a guilty prisoner out of her own mouth.

"Alban Kennedy has many good qualities," she said. "I think he is very worthy of your generosity."

"Ah, you like him, I perceive. Let us suppose, Anna, that my intentions toward him were to go beyond anything I had imagined—suppose, being no longer under any compulsion in the matter, the compulsion of an imaginary obligation which does not exist, I were still to consider him as my own son. Would you be surprised then at my conduct?"

"It would not surprise me," she said. "You have always wished for a son. Alban is the most original boy of his age I have ever met. He is clever and absurdly honest. I don't think you would regret any kindness you may show him."

"And you yourself?"

"What have I to do with it, father?"

"It might concern you very closely, Anna."

"In what way, father?"

"In the only way which would concern a woman. Suppose that I thought of him as your husband?"

She flushed crimson.

"Have you spoken to him of this matter?"

"No, but being about to speak to him—after dinner tonight."

"I should defer my opinion until that has happened."

He laughed as though the idea of it amused him very much.

"Of course, he will have nothing to do with us, Anna. What is a fortune to such a fine fellow? What is a great house—and I say it—a very beautiful wife? Of course, he will refuse us. Any boy would do that, especially one who has been brought up in Union street. Now go and look for him in the garden. I must tell Geary to have that cheque drawn out—and mind you, if I meet that fellow Forrest, I will half kill him just to show my good opinion of him. This nonsense must end tonight. Remember, it is a promise to me."

She shrugged her shoulders and left the room with slow steps. Gessner, still smiling, turned up a lamp by his writing-table and took out his cheque-book.

(To be continued tomorrow.)

## TWENTY-ONE YEARS OLD.

### Sons of St. George Give Banquet to Honor the Anniversary of Royal Oak Lodge.

Royal Oak Lodge, Sons of St. George, celebrated its majority last night with a banquet at the Gamut Club House. One hundred members partook of the feast, and the twenty-first anniversary of the founding of the lodge was made a gala event. Of the twenty men who in 1886 planted the standard of the order in Los Angeles, ten were present last night.

The banquet was served in the assembly hall of the clubhouse. The hall was decorated with British and American flags, and with the colors of the two nations intertwined. The tables were so placed that they formed three sides of a square, the presiding officer and the toastmaster being seated at the middle table. T. K. Adlard acted as chairman and Robert Sharp as toastmaster.

After enjoying a bountiful menu the guests were called to order by the president, who responded to the toasts, "The King," and "The President." Both of the toasts were heartily applauded. They were followed by "America" and "God Save the King," sung by everybody; the guests first singing the stanzas used in their adopted land and then those of their native heath.

Thomas Pascoe then responded to the toast, "Royal Oak Lodge, It's Infancy." He told briefly of the organization of the lodge in Los Angeles and the various stages through which it passed until it finally grew to its present proportions. The speaker mentioned the fact that, though since the founding of Royal Oak, many other lodges of the order have sprung up around Los Angeles, yet the membership in the mother lodge of Southern California in twenty-one years, has grown from a struggling institution with barely twenty members, to a flourishing organization with ten times as many.

The toasts, "The Land of Our Birth" and "The Country of Our Adoption," were responded to by H. L. Ward and C. H. Brotherton, respectively. Other toasts were "Our Order," H. Riley; "Royal Oak Lodge Today," E. Cooper; "Our Eastern Brethren," George Morris; "Our City," J. E. Jenkins, and "The Press," E. H. Rydall.

The musical programme was as follows: Song, "Rule Britannia," W. W. Mezgitt; song, F. Haigh; song, "The Girl Next Door," R. A. Lindsay; song, G. F. Gadson, and song, "Love Me and the World is Mine," H. Dormer. Edward Heyes acted as pianist.

The arrangements committee was composed of Thomas Pascoe, William Meek, Robert Sharp, F. S. Shooter, H. W. Renshaw, Fred Renshaw, Joseph Townsend, H. Riley, R. G. Beadon, W. W. Mezgitt, Thomas Brown and T. K. Adlard.


## NO MORE CATARRH

**Common Sense Will Not Allow It to Exist in Los Angeles.**

There will be no more catarrh in Los Angeles, unless people fail to follow the law of common sense.

The truth of this statement is shown by the great success that has followed the use of Hyomei in catarrhal troubles. So positive is this treatment in quick relief and permanent cure that it is sold under an absolute guarantee to refund the money if it does not do all that is claimed for it.

There is no other treatment or medicine for catarrhal trouble that is at all like Hyomei. It follow's Nature's plan in curing diseases of the throat and lungs by bringing healing medication right to the very spot where the disease germs exist. With this treatment, health-giving oils and balsams, are breathed through a neat pocket inhaler that comes with every outfit, so that every breath you take while using Hyomei is a breath of healing air. It kills all catarrhal germs and prevents their growth, so that the cure is thorough and permanent.

We positively guarantee Hyomei, for should you buy, a complete outfit, price $1.00 and be dissatisfied with the results, your money will be refunded. Hyomei is sold by druggists everywhere. Write for literature. Booth's Hyomei Co., Buffalo, N. Y.

## Drunkenness Is a Disease

Intemperance is the cause of nearly all poverty, of most murders and of much sickness. It has filled more insane asylums, it has broken more hearts and wrecked more lives than all other causes combined. "How can intemperance be cured?" McBurney's Vital Tonic will correct the disease. A man with a healthy stomach and normal nerves has no appetite, no yearning, no special desire for alcoholic stimulants. A man whose stomach is weak, whose liver is sluggish, whose blood is thin, whose nerves are shattered, who is unable to digest what food is put into his stomach, has a craving for a stimulant, or something to lift him out of the despondency which his ailments produce.

I call upon preachers and the workers of temperance to test McBurney's Vital Tonic. If they know of a person who is addicted to drunkenness and has not the physical or moral strength to resist, they should advise him to try McBurney's Vital Tonic instead of resorting to beer, whisky, wine or other harmful beverages. It will make his stomach well. It will strengthen his nerves. It will enable him to sleep. It will take away all necessity or desire for alcoholic stimulants.

Price per bottle, $2.00. Sold by all druggists. If your druggist will not sell you McBurney's Vital Tonic, ring up Home Phone B1610, and I will send it to you prepaid.

**W. F. McBurney**
2007 S. Vermont Avenue, Los Angeles, Cal.

# Big Sacrifice! Closing Out All Lines

**20%** DISCOUNT ON ENTIRE STOCK **20%**

Actual Discounts! Entire Stock at Monster Sacrifice!

No Fake Reductions! Bona-Fide Discounts On Entire Stock!

ACTUAL DISCOUNTS ON FURNITURE.

ACTUAL DISCOUNT ON CARPETS, DRAPERIES, ETC.

## Discounts for Cash Only

No such values in the west today! Your opportunity to save is now. Furniture, carpets and household goods sold at actual cost. These radical price concessions will clean out our stock in short order. Nothing reserved! Largest assortment of furniture in Western America to select from. Positively the greatest sacrifice ever known. Do not hesitate. Buy now and you will reap the benefit.

### Closing Out Dressers

**$13.50 DRESSER, LESS 20 PER CENT., $10.80**
3-drawer solid oak dresser; best cabinet work and finish; large 14x24 French plate mirror. Closing out at $10.80.

**$15.50 DRESSER, LESS 20 PER CENT., $12.40**
Handsome Princess dresser; full swell front; 18x26 oval or pattern French plate mirror; solid oak. Big value.

**$18.00 DRESSER, LESS 20 PER CENT., $14.40**
Solid oak dresser; top divided drawer and full swell; 22x28 plate mirror, oval or pattern; best construction and finish.

**$22.50 DRESSER, LESS 20 PER CENT., $18.00**
Birdseye maple dresser; Colonial pattern; oval 22x28 French plate mirror; polished. Exceptional value.

**$30.00 DRESSER, LESS 20 PER CENT., $24.00**
Select Birdseye maple dresser; full swell front; divided top drawers; French leg; 22x28 mirror. Closing out at $24.00.

**$31.00 DRESSER, LESS 20 PER CENT., $24.80**
Birdseye maple Princess dresser; 42-inch base; 20x42 French plate mirror; swell front; all select birdseye maple; big value. Closing out at $24.80.

### Closing Out Rockers

**$1.75 ROCKER, LESS 20 PER CENT., $1.40**
Hardwood sewing rocker; veneer seat; high back; well finished. Closing out at $1.40.

**$3.00 ROCKERS, LESS 20 PER CENT., $2.40**
Handsome arm rocker; saddle seat; panel back; finished golden oak; big value.

**$4.50 MAPLE ROCKER, LESS 20 PER CENT., $3.60**
White maple arm rocker; wood or cobbler seat; neat design; durably built; well finished.

**$6.50 ROCKER, LESS 20 PER CENT., $4.40**
Handsome oak rocker; roll veneer seat; high back; post extends from arms to rockers; substantially built; a comfortable rocker.

**$8.00 ROCKER, LESS 20 PER CENT., $6.40**
Solid oak rocker; new and handsome design; saddle seat; well braced; polished; regular $8.00 rocker. Closing out at $6.40.

**$11.50 ROCKER, LESS 20 PER CENT., $9.20**
Mahogany arm rockers; new design; carved back; saddle seat; polished.

**$14.50 LEATHER ROCKER, LESS 20 PER CENT., $11.60**
Leather seat arm rocker; spring bottom; extra high back; frame quarter-sawed oak; polished. Closing out at $11.60.

### Closing Out Chiffoniers

**$14.00 CHIFFONIER, LESS 20 PER CENT., $11.20**
Oak chiffonier; 5 drawers; best cabinet work and finish; large French plate mirror; big value. Closing out

**$22.50 CHIFFONIER, LESS 20 PER CENT., $18.00**
Quartered oak chiffonier; full swell front; hat compartment; French plate mirror; extra size. Closing out at

**$29.00 CHIFFONIER, LESS 20 PER CENT., $23.20**
Birdseye maple chiffonier, full swell front, French legs, large oval French plate mirror, polished. Closing out at

### Closing Out Iron Beds

**$2.75 IRON BED, LESS 20 PER CENT., $2.20**
White enameled iron bed; heavy posts and side rails; durable construction. Closing out at $2.20.

**$4.00 IRON BED, LESS 20 PER CENT., $3.20**
Handsome iron bed; neat design; strong and durably built; assortment of colors to select from.

**$8.25 IRON BED, LESS 20 PER CENT., $6.60**
Continuous post; fancy center design; angle iron brackets; best baked enamel; new and neat design; a splendid value.

**$9.50 IRON BED, LESS 20 PER CENT., $7.60**
Handsome iron bed; vertical bars; heavy chills; new design; massive; assortment of colors to choose from.

**$12.00 IRON BEDS, LESS 20 PER CENT., $9.60**
Colonial post; fancy scroll center; massive chills; extra heavy; very beautiful; all the latest colors; full or three-quarter sizes. Closing out at $9.60.

### Closing Out Parlor Suites

**$15.00 oak divan; neat design; silk upholstering; spring seat; polished. Closing out at**

**$32.00 3-piece mahogany parlor suite; frame; silk plush cushions with tassels; Turkish suite; splendid value. Closing out at**

**$65.00 3-piece quarter-sawed oak parlor suite; French legs; heavily carved and polished; reversible silk plush cushions; big value. Closing out at**

### Closing Out Dining Room Furniture

**$27.50 BUFFET, LESS 20 PER CENT., $22.00**
Handsome buffet, quarter-sawed oak; highly polished; glass doors to dish compartment; carved; best cabinet work.

**$38.50 SIDEBOARD, LESS 20 PER CENT., $30.00**
Full serpentine front; top divided drawer; drawer plush lined; large French plate mirror; heavily carved top and base; best construction and finish.

#### China Closets, etc.

**$22.50 CHINA CLOSET, LESS 20 PER CENT., $18.00**
Handsome china closet; imitation quarter-sawed oak finish; bent glass sides; extra large size; well finished; closing out at $18.00.

**$31.50 CHINA CLOSET, LESS 20 PER CENT., $25.20**
Quartered oak china closet; neat design; French legs; bent glass sides; large plate glass mirror on top; big value.

#### Extension Tables

**$9.00 EXTENSION TABLE, LESS 20 PER CENT., $4.40**
Solid oak extension table; 42-in. top; 6-foot; turned legs and bolted. Closing out at $4.40.

**$14.50 EXTENSION TABLE, LESS 20 PER CENT., $11.60**
Pedestal extension table; round top; neat pedestal; solid oak; well finished; exceptional value.

**$22.50 EXTENSION TABLE, LESS 20 PER CENT., $18.00**
The popular Victor extension table; with patent end slides; leaves drop under table top; solid oak; 4-in. pillar legs; polished.

**$48.50 EXTENSION TABLE, LESS 20 PER CENT., $38.80**
8-foot round extension table; 48-inch top; massive pedestal; new design; best construction and finish; patent lock.

#### Chairs

**$1.00 CHAIR, LESS 20 PER CENT., 80c**
Hardwood diner; finished golden oak; cane seat; high back; well braced; closing out at 80c.

**$1.60 DINER, LESS 20 PER CENT., $1.35**
Handsome diner; high back, carved and T bolted to seat; very substantial built and finished.

**$2.00 DINER, LESS 20 PER CENT., $1.60**
Solid oak diner; continuous back post; braced; cane seat; very comfortable chair; polished.

**$2.25 BOX DINER, LESS 20 PER CENT., $1.80**
Solid oak box diner; leather seat; high back; neat design; durably built and highly polished. Closing out at

### Closing Out Carpets

**$1.00 BRUSSELS, LESS 20 PER CENT., 80c**
Heavy body; firm weave; rich medallion; floral or Oriental patterns; best grade of material used. Special price; sewed, laid and lined, 80c.

**$1.35 AXMINSTER, LESS 20 PER CENT., $1.08**
Beautiful tones; handsome patterns; heavy pile and body; very serviceable; the well known Alexander Smith & Company make. Special price; sewed, laid and lined, $1.08.

THE MECCA FOR SHREWD BUYERS

# Overell's

FURNITURE STORE IN THE WEST — SEVENTH & MAIN STS. — FURNITURE STORE IN THE WEST

### Closing Out Stoves

**$10.50 STOVE, LESS 20 PER CENT., $8.40**
Peninsular Acme cook stove; [illegible] covers; 14-inch oven; polished. Closing out at $8.40.

**$14.50 STOVES, LESS 20 PER CENT., $11.60**
Peninsular "Guarantee" stove; coal or wood; lined fire box; duplex grate; large oven; No. 8 [illegible] feed; large oven; No. 8 [illegible] name plate; fine cooker and [illegible]

LAST CHANCE EXCURSIONS

# LAKE TAHOE

SATURDAY, SEPT. 21, AND OCT. 5

Leaving Los Angeles at 3:20 p. m. Pullman Sleepers through to Truckee.

## $23.00 Round Trip

RETURN LIMIT 21 DAYS WITH STOPOVER AT SAN FRANCISCO.

Camp, tent and cottage life. Fishing, hunting, boating, riding, driving, mountain climbing. Excellent hotel accommodations and plenty of room for all who go.

CITY TICKET OFFICE

600 S. Spring St., Cor. 6th

## Southern Pacific

"Ready and Right" THE NEW CLOTHING
ON SALE AT THE Silverwood Stores

ALFRED BENJAMIN & CO.'S HIGH GRADE CLOTHING SOLD ONLY BY JAMES SMITH & CO. 137-139 SOUTH SPRING STREET

CLARET aids digestion. We carry all grades. 50c gal. and up.
GERMAN-AMERICAN WINE CO.
314 W. Fifth
Main 2882 Home F 4388

TOURIST SLEEPING CAR VIA SAN FRANCISCO and Chicago, Milwaukee & St. Paul Railway
Southern Union Pacific
LOS ANGELES to Omaha, Chicago
WITHOUT CHANGE
LOW RATES
Address E. K. GARRISON 130 West Sixth Street, Los Angeles

I GROW HAIR

CURE all Scalp Diseases, Falling Hair and Dandruff. FURNISH [illegible] (Quantities black as any [illegible])
Prof. G. A. GARLOW
Rooms 425-426 Stimson Building, Cor. 3d and Main Sts., Consultation Free

INDUSTRIAL FREEDOM.

# OPEN SHOP IN CAPITAL CITY.

*Great Contest in Full Swing at Washington.*

*Government Printing Office Center of Fight.*

*Unions Will Ask President to Reverse Decision.*

(SPECIAL CORRESPONDENCE OF THE TIMES.)

WASHINGTON, Sept. 14.—Right at the seat of the Federal government the great contest over the open shop is in full swing. At no other place in the country is the issue raised in such a clear-cut way, with the sky-line unobscured by any other complication. Two important phases of it are sure to attract the attention of Congress. One is the question of the further retention of Public Printer Stillings, and the outcome of the Government Printing Office as in reality an open shop. The other is the effect on government buildings of the building trades strike, which was ordered because employers would not agree to discard all non-union labor.

Foley said squarely the question of the right of the government and of the individuals to employ a person who does not belong to a labor union is now being taken to the President, and the unions have evidently decided to carry the contest to the polls, if they cannot bring about a favorable decision from Theodore Roosevelt.

Regarding the struggle of which the Government will have to take notice deals with the Government Printing Office, the greatest publishing house in the world, expending in labor and stock more than $5,000,000 a year. It will be asked, under threats to make the contention into politics, to reverse his decision rendered in the Miller case, when he laid down the principle that labor need not belong to a union, and the President refused to make the finding written into general government practice by the Coal Strike Commission. In view of the importance of this finding, which is bound to have an effect on the near future of the great struggle that is even now causing much trouble to members of Congress, the President's own words on it will be interesting. In the letter to Hon. R. Cortelyou, then Secretary of Commerce and Labor, Mr. Roosevelt on July 14, 1903, wrote: "It is adjudged and awarded that no person shall be refused employment or in any way discriminated against on account of membership or non-membership in any labor organization, and that there shall be no discrimination against or coercion with an employé who is a member of any labor organization or who refuses to be a member of such organization. I fully approve of this award and directed by the commission appointed by which itself included a member of labor union."

Regarding this letter and the decision rendered by the President when he ordered the reinstatement of Bindery President William A. Miller, on the ground that no rules or regulations of the union could be permitted to override the laws of the United States, one would suppose that there was no likelihood of the President changing. The hope of the union is that the statement made by the President to the members of the Executive Council by the American Federation of Labor in the Miller case, which was described by President Gompers in an address to labor unions: "The President furthermore made it clear that in any form of employment (except that so circumscribed as to prevent employment,) he believed employment of union men was preferable to either non-union or open shop." And it is now said by many that the situation here, which is a very unique one, would not be confronted by the government but for the President's notable weakness in qualifying his original statement through Mr. Taft, one of which was made in the Republican Campaign Book in 1904 with the sanction of the President.

The situation in Washington is that since last August, all labor unions have been engaged in a struggle to force on employers the closed shop, that is, the employment of none but union men. All the nineteen trades employed in building construction have a voice in this issue. No question of wages or hours or regulation of work is involved. Other unions not on strike have made common cause with the building trades, giving them sympathy and support, and the American Federation of Labor is taking a hand, as usual.

But this is a direct question of whether the union shall dictate who shall and who shall not be employed, which question has gradually involved the Government Printing Office. It is to be reasoned by the strikers if the fight is to go on, the President and the government are sooner or later to be involved, and that labor, should the fight on such grounds, is not to be at a disadvantage so long as the open shop prevails under the Public Printer.

The hopes, therefore, started after the ousting of the Public Printer with the aid of organized labor in the printing trades, by making all sorts of trouble, and by means of subdued anarchy have been blasted. Only the other day a letter of the Public Printer to Oyster was followed by an announcement that the President did not intend to reverse him. This has been received with disfavor in all union circles by the union men employed in the office, by the building trades and by the officials of the Federation. All conceal the fact that this is a fight for unionism in the District of Columbia, whether or not the government employ, but the union dropped and the union building trades are operating hand in hand. Another element of discord was injected into the open shop situation at a recent meeting of the Central Labor Union. Delegates, the delegate of the Bookbinders' Union, which is in the building trades strike, which has no connection even indirectly with printing, introduced a resolution which he called on President Gompers to remove from office Hon. Frank Stillings, the Public Printer. The reason for asking the removal was stated to be that he had violated the eight-hour law by means of the open shop which has been active in promoting, and his attitude in general and the American Federation of Labor in particular. The Central Labor Union resolved that Public Printer Stillings "is an enemy of organized labor and that his high office as a weapon to oppress its members and destroy unionism itself," and asked the President to remove him.

Copies of these resolutions have been sent to all members of Congress and to all labor unions, and it is said that if the President does not remove Mr. Stillings united labor will be asked to vote the Democratic ticket in the election of 1908.

RELIGIOUS.

# NEW PAINT AND IDEAL PASTOR.

IMMANUEL PRESBYTERIANS IN BRIGHTER HOME.

**Color Scheme Not Requisite to Make People Fond of Their Popular Leader — Has Served Them Satisfactorily for Eleven Years—A Strong Congregation.**

When Dr. Hugh K. Walker faces his congregation in the main auditorium of Immanuel Presbyterian Church on next Sunday, it will be the first time since vacation that the big room has been occupied.

It doesn't look like the place he left when he started on his summer vacation. The oak pews have been repolished; all the woodwork, which formerly was dark, has been painted to match the pews; the walls changed to a dark drab, with slight green ornamentation, and the cushions changed from red to green.

But it really doesn't matter what is the color of the paint in an auditorium where Dr. Walker preaches. Nobody thinks of it, and probably nobody sees it.

There are few pastors so universally popular as Dr. Walker, who has served Immanuel Church for eleven years, and as it stands now, is probably good for eleven more.

He is the ideal pastor that you read about in the books; has time and smiles and kindliness for everybody, and you can't guess whether he is talking to a Presbyterian or a Roman Catholic. He has a great, kind, loving heart, that measures his actions only by human needs, and he is a strong factor in civic affairs.

Dr. Walker would not be called a pulpit orator, and would not care to be, but he is a preacher of the highest order. He expounds the gospel with an overflowing soul, and the people in the pews hang upon his words. The hold he has upon the affections of the members of Immanuel Church is remarkable, and there is probably not in Los Angeles a man or woman who enjoys his acquaintance, whether in his church or some other, who does not share in this feeling.

Dr. Walker is about as far from the sensational preacher as Sam Jones was from a cooing dove. His theme from one year's end to the other might be written—"Love, and Right Living."

When he took charge of Immanuel Church, eleven years ago, the membership was something like half what it is now, when there are over 2100 on its roll. At different times he has told his congregation that it must divide, because it is too big to reach people on the outside, but nobody wants to go. There seems to be only one sure way. If Dr. Walker were to resign and go out to Calabasas and start a church of his own, half the congregation would immediately find that their health demanded a weekly trip to the country.

He is strictly orthodox in his beliefs, and has no patience with the fads and fancies that are wont to blossom from some pulpits. He is strong in his convictions as to right public policies in the government of the city, and has the courage to stand in the forefront and advocate them. No man ever charged Dr. Walker with being "on the fence" when a question of public policy is up, but he is not an erratic who strikes right and left without reason, belaboring whosoever may happen to cross his path. He is a thoughtful, reasoning advocate of reform, and his voice always rings true. No movement in the interest of civic righteousness or for the betterment of conditions in Los Angeles has ever appealed to him in vain, or found him halting between two opinions.

BEASTS WILL ROAR SOON.

**Engagement of Ringling Brothers' Circus Will Open in This City Monday—Attractive Variety.**

The menagerie of the Ringling Bros.' circus, this year, is a liberal education in itself. The wilds of the earth have been invaded for specimens and every known species of wild beast and reptile is included in this remarkable collection.

Many of the animals will be on view during the parade, which will also be educational in its nature, as well as entertaining, the flags and costumes of many nations being exhibited. Every wagon, cage and chariot has been thoroughly overhauled and is resplendent in gilt and artistic decoration. Over 1000 people and 658 horses will take part in the public spectacle.

While the Ringling Bros. have always offered a show of superior merit, the proprietors, this year, have surpassed all previous efforts. The comprehensive assemblage of European artists and specialists is unprecedented and no feature of the splendid programme has ever been presented in this country before, it is said. Of the 300 performers fully two-thirds have been brought across the ocean for the delectation of the American public.

The engagement of the circus in Los Angeles opens next Monday and performances will be given on the two following days also.

EXPECTS TO FIND MURDERERS.

**Father of San Francisco Attorney Who Was Beaten to Death Will Continue Investigation.**

Although more than two months have elapsed since the murder of his son, P. J. Maguire of San Francisco, at present a guest at the Lankershim, firmly believes that those responsible for the young man's death will some day be apprehended.

Mr. and Mrs. Maguire came to this city to escape the scenes of violence, and to find, if possible, forgetfulness.

George Maguire, a former young San Francisco attorney, was set upon by five men as he was walking up Fillmore street on the night of the Fourth of July. He was kicked and beaten and finally was left unconscious by his assailants. He was taken to a hospital, and there died. Witnesses of the brutal crime stated positively that the assailants were not bent on robbery. This was apparently conjectured from the actions of the five men, who did not attempt to rifle the pockets of their victim, but hurriedly departed, after accomplishing their intent. It is believed, however, that actual murder was not intended.

The last time young Maguire was in this city he is reported to have deplored the strike of union carmen and expressed sympathy with the officials who were trying to preserve order. Without a known enemy in San Francisco, his friends have generally believed that he was the victim of union-labor sluggers.

The bereaved father said last evening that the investigation will not cease until his son's murderers are discovered.


**45c Silk Foulards 19c**
Fancy silk in colors of red and green, also fancy wash silks, regular value 45c; priced Thursday at 19c

**$1.00 52-inch Panama 73c**
All wool panama in a wide width, blues, browns, tans, and other wanted colors; regular $1.00 value. Thursday at 73c.

"SOMETHING DOING"
The 5th STREET Store
BROADWAY COR. FIFTH ST.

**$2.50 Lawn Waists at 75c**
Handsome stylish waists, both lace and embroidery trimmed, made of fine white lawn, and sold regular at $1.50, $1.98, $2.25 and $2.50; 200 in the lot; all marked to close Thursday at 75c.

# Sale of Rugs, Curtains and Bedding

The immense advantages offered in this sale for economical buying of standard housefurnishings can only be calculated when you have seen these high grade goods and noted the prices. Crisp new stocks, comprehensive assortments marked at prices for Thursday that should bring every thrifty housekeeper, rooming house and hotel proprietor to our second floor south building, early today.

**$2.50 Angelus Carpet Sweeper $1.25**
Latest improved broom action carpet sweepers; solid pressed steel case, pure bristle brush; $2.50 carpet sweepers on sale 8 to 10 at $1.25. Great two-hour sale, second floor south building.

**65c White Lace Curtains, 8 to 10, 19c**
Good white lace curtains, 3½ yards long; new floral, scroll and medallion border designs, best buttonhole stitched edges, regular 65c curtains on sale Thursday, 8 to 10, at 19c each.

**$2.50 Body Brussels Carpet Rugs . . $1.48**
Heavy fringed ends, new patterns and colors in heavy body Brussels carpet rugs, sizes 2¼x4½ feet, sold regularly at $2.50, on sale Thursday $1.48.

**$11.50 Brussels Rugs Reversible 9 x 10 1-2 feet . . . $8.98**
Heavy reversible wool pro brussels rugs, 9x10½ ft. size, handsome patterns and attractive colors, excellent wearing rugs, $11.50 value $8.98.

**$1.25 White Lace Curtains . . . . . 69c**
Three yards long, best buttonhole stitched edges, new floral, scroll and medallion borders, $1.25 curtains Thursday at 69c pair.

**$5.00 New Axminster Rugs at . . . . . $3.95**
Heavy axminster rugs in handsome oriental designs, rich colors, size 3x6 feet, excellent value at $5.00, in this sale at $3.95.

**$20 Tapestry Brussels Rugs 9x12 feet . . . . . $13.48**
Very durable heavy tapestry brussels rugs in rich oriental, floral and medallion patterns, good colors, $20.00 rugs on sale at $13.48.

**$1.50 Cotton Blankets, Large 11-4 Size 49c**
White, tan and gray cotton blankets, with fancy borders, long, soft, fleecy nap, large 11-4 size; $1.50 blankets at 49c each.

**Room Size Rugs Reduced**
Heavy all wool ingrain rugs, in new designs and colors, all at greatly reduced prices Thursday.
$7.00 7½x9 ft. Rugs . . . . . $5.75
$8.00 9x9 ft. Rugs . . . . . $6.75
$9.00 9x10½ ft. Rugs . . . . . $7.75
$10.00 9x12 ft. Rugs . . . . . $8.75

**$2.00 Soft Cotton Comforts at . . . . . $1.48**
Soft white cotton comforts with fancy figured silkoline covers, hand knotted, $2.00 comforts Thursday at $1.48 each.

$4.00 Wool Blankets, white and gray, 10-4 size, pair . . . . . $2.98
$4.00 Tapestry Couch Covers . . . . . $2.48
20c Fancy Japanese Mattings . . . . . 19c

**$2.50 Arabian Lace Curtains at . . . . . $1.48**
New lace curtains, 45 inches by 3 yards, plain net centers, handsome corded border designs, regular $2.50 curtains at $1.48 pair.

**$4.00 Novelty Curtains on sale at, pair . . . . . $2.48**
White and Arabian colored bobbinet curtains with novelty braided corner pieces, edges and borders, regular $4.00 curtains $2.48 a pair.

## Basement Bargains

| | |
|---|---|
| Garbage Cans, galvanized iron, with covers | 89c |
| Clothes Basket, nice clean willow, 24-inch | 49c |
| Mail Boxes, japanned with corbin lock | 89c |
| Perfection Oil Heaters, regular $3.50 value | $2.98 |
| Air Tight Heaters, double lined; get yours now | $1.75 |
| Gas Radiator, plenty of heat; small expense | $2.48 |
| Gas Hose, for connecting all kinds of heaters, 5c grade | 4c |
| Toilet Paper, generous size roll | 3c |
| Nickel Plated Lamp with 7-inch white dome shade and No. 2 brass burner; on sale Thursday | 98c |

**30c Wash Veils 5c**
Face veils or tailor hat drapes made of a fine grade of net, scroll effects, cream, ecru and white, good lengths, 30c veils at 5c each.

**$1.50 Petticoats 98c**
New fall petticoats of fine mecrerized sateens and nearsilks, 5 styles of regular $1.50 petticoats on sale Thursday at 98c.

**$2.50 Muslin Petticoats $1.48**
Lace and embroidery trimmed muslin petticoats, made of fine material; good value at $2.50; priced Thursday at $1.48.

**$1.75 Muslin Underwear 98c**
Gowns, petticoats, drawers, corset covers and chemise, made of the finest muslin and nainsook, very attractive styles; $1.75 value 98c.

**98c Muslin Underwear 49c**
Gowns, petticoats and drawers, trimmed with lace embroidery; styles that are new and up-to-date; 98c garments at 49c.

## $10.00 Long Tourist Coats $7.48

Handsome black tourist coats, made in light weight hersey and cloaking; velvet collar and cuffs, trimmed over shoulder in the new Gibson effect with silk diamond braid; cuffs finished with silk, soutache and diamond braid; full satin lined yoke; all sizes; regular $10.00 coats. Thursday at $7.48.

**Tailor Suits, New Models $25**
Women's tailor suits in the new browns and blues, cutaway styles, fitted and semi-fitted, new stripe effect in plain and colors; jackets nicely strapped and tailored; gored and full plaited skirts, trimmed with wide bias folds. New suits just received; irresistibly clever styles, handsome, reliable material; suits that are unusually good value at $25.00.

**Covert Jackets $3.98**
Made in fine French covert in tan and gray; full satin lined, fancy patch pockets and cuffs, all sizes; Thursday, values to $7.50, on sale at $3.98.

**$1.00 Millinery 49c**
Choice line of large single silk and velvet and linen roses, with foliage; velvet foliage in colors to match; new shades; regular value $1.00; on sale at 49 cents.

**$3.00 Shapes $2.48**
French and satin finished felt shapes in green, navy, garnet, brown and black; latest shapes; regular $3.00 value at $2.48.

PARTICULAR NOTICE.
Be sure you're right. Brent's is not on the corner of Seventh and Main, as many people suppose, but a little farther toward Eighth st.—Nos. 712-714-716-718 S. Main street.

# BRENT'S
710-712-714-716-718 So. Main

FREE FARE.
Upon presentation of return coupon, we refund all round-trip fares on all purchases of $10 and up, except hour specials. We also prepay freight to nearly all Southern California towns.

*We are Positively Selling Out*

## Every Dollar's Worth Goes

Our selling out prices average 25 to 50 per cent. below any other sale prices.
While our great stock is melting rapidly away, we realize that nothing short of panic prices will empty our store in the prescribed time.
Everything goes. Furniture, carpets, rugs, stoves, yes, even some of the fixtures. Practically the entire furniture trade of the city is concentrated at this store. It is needless to say that this is the only legitimate furniture sale in the city. Prices prove it.

HOUR SPECIALS FOR TODAY

8 TO 9
GOOD JAPANESES MATTING—Carpet patterns; 8 to 9 Thursday, yard . . . . . 15c Yd.
9 TO 10
GOOD HEAVY CORK LINOLEUM—Good patterns and colors; 9 to 11 Thursday, yd . 40c Yd.
10 TO 11
OPEN BOOKCASE—30 inches wide; golden oak finish; 10 to 11 Thursday . . . . . $3.75
11 TO 12
GOOD DRESSER—Has 28-inch base with divided top drawers; has 20x24 oval German plate mirror; golden oak finish; Thursday, 11 to 12 . . . . . $6.75
1 TO 2
GOLDEN OAK FINISHED WARDROBE—Three feet wide, 6 ft. 6 in. high; has double doors and large drawer; Thursday, 1 to 2 . . . . . $6.95
2 TO 3
GOOD FOUR-DRAWER CHIFFONIER—Golden oak finish; Thursday, 2 to 3 . . . . . $4.25
3 TO 4
GOOD BRUSSELS RUGS—Good patterns and colors; size 9x12; Thursday, 3 to 4 . . . $10.75
4 TO 5
SUBSTANTIAL IRON BED—Scroll design; 4-6 or 3-6 size; Thursday, 4 to 5 . . . . . $1.45

*You Pay as You Please for Sewing Machines at Brent's, and Get the Best Machine Made in the Bargain*

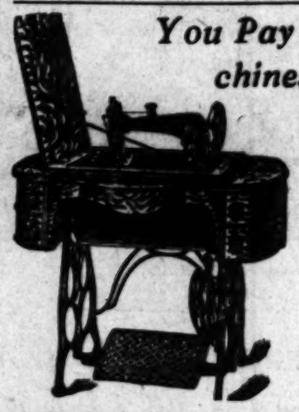

No machine made is better than this one at $37.50. You would pay at least $50 elsewhere, and from that price to $65. What's the use when this one is just as good and costs so much less.
THIS SIMPLEX MACHINE has highest grade eccentric driven high arm sewing head. Equipped with solid steel attachments. Has automatic lifting device; automatic belt replacer; Colonial quarter-sawed oak case.
Equal to ANY machine . . . . . $37.50

PAY AS YOU PLEASE

**$27,000 Worth of Desks Selling Out at $18,000**
Don't you think of buying a desk elsewhere when you can save from $10 to $40 on a desk bought at Brent's.

| | | |
|---|---|---|
| $150.00 | Roll Top Desks | $115.00 |
| $140.00 | Roll Top Desks | $105.00 |
| $125.00 | Roll Top Desks | $ 90.00 |
| $100.00 | Roll Top Desks | $ 70.00 |
| $ 75.00 | Roll Top Desks | $ 55.00 |
| $ 50.00 | Roll Top Desks | $ 38.50 |

GOOD SOLID OAK ROLL TOP DESK, 50 inches wide; 48 inches high. Has convenient pigeon holes, drawers, etc. Has double pedestal with with drawers. Large drawer for books. Comes in golden or weathered finish. Closing out . . . . . $18.65

**Selling Out All Rockers**
Largest selection of rockers in Los Angeles absolutely sacrificed. We must have the room! Bedroom rockers, parlor rockers, library rockers, Mission rockers. All kinds of rockers! All woods.
SOLID OAK SEWING ROCKER. High back; cane or cobbler seat . . . . . $1.45
PRETTY BEDROOM ROCKER. Maple or mahogany; saddle seat . . . . . $2.75
SOLID GOLDEN OR WEATHERED OAK. White maple or mahogany arm rockers; saddle seat. Worth $4.50 . . . . . $2.65
GOLDEN OR WEATHERED OAK comfortable arm rockers. Worth $5.50 . . . . . $3.25
EXTRA LARGE COMFORTABLE ARM ROCKER. SOLID OAK. Golden or weathered; full box; saddle seat. Worth $8.00 . . . . . $5.00
MASSIVE MISSION ROCKER. Broad backs and seats. Comfortable arms. Worth $12.50 . . . . . $8.75
BE SURE YOU ARE AT BRENT'S, 712-714-716-718 SOUTH MAIN STREET.

**Our Sensational Mattress Sale Has Startled All Los Angeles**
*Nothing Like It Ever Known Before*
We have immense quantities of material for mattress making. We want the room. The prices will make you want the mattresses. We give the proper names and numbers these mattresses are generally known by. Other names are given at some stores to confuse you. Be careful.

| | | |
|---|---|---|
| No. 3 | Excelsior Cotton Top Mattress. All sizes | $2.00 |
| No. 2 | Excelsior Cotton Top Mattress. All sizes | $2.35 |
| No. 1 | Excelsior Cotton Top Mattress. All sizes | $2.75 |
| Our best reversible mattress. Has excelsior center and cotton top and bottom. All sizes | | $3.50 |

VERY BEST SILK FLOSS MATTRESSES.

| | | |
|---|---|---|
| Weight 20 pounds. | All sizes | $ 6.00 |
| Weight 25 pounds. | All sizes | $ 7.50 |
| Weight 30 pounds. | All sizes | $ 9.00 |
| Weight 35 pounds. | All sizes | $10.50 |
| Genuine sanitary mattress, made of sea moss and pure white cotton. | In all sizes | $4.00 |

# L·A·GAS

It has always been our aim to give you the best gas service possible at the very lowest price. Here are the voluntary reductions we have made in the past seventeen years:

| | |
|---|---|
| December 1, 1889, gas reduced to | $2.25 |
| March 1, 1890, gas reduced to | $2.00 |
| July 1, 1895, gas reduced to | $1.90 |
| July 1, 1896, gas reduced to | $1.75 |
| July 1, 1898, gas reduced to | $1.65 |
| January 1, 1900, gas reduced to | $1.50 |
| July 1, 1900, gas reduced to | $1.50 |
| July 1, 1901, gas reduced to | $1.25 |
| January 1, 1902, gas reduced to | $1.00 |
| October 1, 1903, gas reduced to | 95c |
| January 1, 1905, gas reduced to | 90c |
| January 1, 1906, gas reduced to | 85c |
| January 1, 1907, gas reduced to | 80c |

Have gas installed now and be prepared for the winter.

L. A. Gas & Electric Co.
645 South Hill St. Both Phones: Ex.)

WE are completing a Syndicate for the purchase of 400 acres of land on which we are starting a new town.

This proposition is gilt-edged, and by seeing us at once you can get in on the ground floor.

We have absolute confidence in this property and its future and will guarantee all investors to the full extent of their investment.

Winton & McLeod Co.
330 South Hill Street

# EVENTS IN LOCAL SOCIETY.

NEWS of the marriage of Miss Frieda Dorothy Meyer, daughter of State Senator William H. Meyer of Colorado and former Lieutenant-Governor of that State, to Earl Grant Hayward of Santa Barbara, was received by Los Angeles society with a little gasp of surprise. Miss Meyer was one of the beautiful buds of the younger set in Southern California, and society in three counties had been looking forward to the wedding, which was to have taken place next month. Interest in this romance is increased by the fact that the marriage took place on September 19 and was performed secretly in Santa Barbara. It only became known yesterday through the publication in The Times of the young couple's determination to avert the interposition of fate in the guise of a possibly stern father, who is hurrying from Colorado, ostensibly to place his ban upon the ceremony. Society is now wondering what is to happen next, for it is inconceivable that the next chapter will be as dull as "love in a cottage."

Miss Frieda Dorothy Meyer, Colorado beauty, and Earl Grant Haywood, whose secret marriage at Santa Barbara was a great surprise to Los Angeles friends, who had looked forward to an elaborate wedding next month.

**Dainty Dinner.**

Miss Florence Speicher, assisted by her sister, Miss Maude Speicher, entertained with a daintily-appointed dinner on Tuesday evening at her pretty home on Vermont avenue. The table was aglow with red and white blossoms, and covers were laid for Mr. and Mrs. Robert M. Allan, Miss Zella Saint of Long Beach; Miss Helen Mauzy of Riverside, Miss Mabelle Dreisback, Miss Edna Dove, Miss Carrie Warden and Messrs. Frank Buren, Will Hunter, Frank Knight, Frank Cretcher, Joe Wilson and Charles Reta. After the dinner party an enjoyable evening was spent in the drawing-room, which was decorated to represent a mountain scene, a real campfire completing the wild effect. This same merry company enjoyed an outing a few weeks ago at Mt. Wilson.

**Delightful Luncheon.**

An elaborately appointed luncheon will be given this afternoon in the Indian Grill of the Alexandria by Mrs. H. M. Clement, a charming refugee from San Francisco, who has come here to make her home. The event, which will be followed by a box party at the Orpheum will be in compliment to Mrs. W. L. Edwards of Kansas City. Mrs. Edwards, who will leave Saturday for her home, has been the guest of honor at several large affairs during her stay in this city.

**Mrs. Laurence Hostess.**

Mrs. Widney L. Laurence entertained with a luncheon Tuesday at her home, No. 1514 Russell avenue, Hollywood, in honor of Mrs. Anna D. Dudderar. Places were marked with tiny star-shaped cards tied with ribbon. Covers were laid for Mrs. Dudderar, Mrs. F. A. Brown, Mrs. C. H. Connard, Mrs. G. Y. Stevenson, Mrs. Laurence and Mrs. Ussher.

**Garden Party.**

Saturday afternoon at the residence of Mrs. E. H. Gasett and Mrs. Laurence Morgan, No. 1514 Ingraham street, the ladies of St. Matthias's Church, corner of West Washington street and Normandie avenue, will give a garden party for the benefit of the organ fund. Mrs. A. W. Morgan, president of the auxiliary, assisted by Mrs. F. T. Howland, will have charge of the tea tables and Mrs. Mark Rice will preside at the candy booth. The Misses Lillian Ford and Mary Squire of Hollywood will have charge of the punch table. Refreshments will be served from 3 to 6 o'clock at small tables placed beneath the trees.

**Church Wedding.**

The University Methodist Church was the scene last evening of a pretty wedding, when Miss Margaret C. Fowler of Kansas City and Mark W. Miller, a prominent young business man of Los Angeles, were married, the Rev. E. A. Healy, pastor of the church, officiating. The bride was attired in a dainty gown of white organdy over white silk, trimmed with Valenciennes lace and ribbon. She carried a shower of bride roses, and wore a wreath of lilies of the valley in her hair. The maid of honor, Miss Nell Cull, wore a gown of French lawn, trimmed with lace, and the maids, the Misses Lucille McGeary and Lelia Stockbridge, were attired in French lawn, over blue silk, lace trimmed. They both carried arm bouquets of Shasta daisies. The groom was supported by his brother, Claude Miller, and Gilbert Shettle. Following the ceremony, a reception was held at the home of the groom's mother, where a dainty collation was served. The home was attractively decorated for the occasion. The parlors were canopied with green and white, and numerous wedding bells were in evidence. The dining-room was fragrant with carnations, and the table centerpiece was a large bouquet of the same flowers, arranged in a cut-glass bowl. Pink and white streamers, attached to the chandelier, fell gracefully to the table, where unique little place cards were fastened. Mr. and Mrs. Miller will receive their friends at No. 1242 West Twenty-second street after October 1.

**Silver Wedding.**

In honor of their silver wedding anniversary Mr. and Mrs. J. J. Norton of No. 1015 Hawley street, entertained delightfully last evening. The decorations, which were in charge of Miss Waite, were most artistic. A color scheme of silver, scarlet and green being used in each room. During the evening cards and music were enjoyed. The receiving party consisted of Mr. and Mrs. Norton and their two daughters, Mrs. L. A. Duncan and Miss Grace Norton. Among the invited guests were Mr. and Mrs. Redden, Mr. and Mrs. Oscar Benning, Mr. and Mrs. John Warboys, Mr. and Mrs. Dan Eagan, Mr. and Mrs. Charles Enz, Mr. and Mrs. Charles Diffenbaugh, Mr. and Mrs. George Hughes, Mr. and Mrs. Sterns, Mr. and Mrs. Holdridge, Mr. and Mrs. E. C. Lynch, Mr. and Mrs. Knox, Mr. and Mrs. Joseph Thorne, Mr. and Mrs. Jack Sanderson, Mr. and Mrs. A. J. Phipps, Mr. and Mrs. Sam Storar, Mr. and Mrs. Frank McIntee, Mr. and Mrs. Ned Benson, Mr. and Mrs. Bruner, Mr. and Mrs. Mathews, Mr. and Mrs. Cross, Mr. and Mrs. Charles Patton, Mr. and Mrs. Mulholland, Mr. and Mrs. W. H. Norton of Oakland; Mr. and Mrs. Henessy, Mr. and Mrs. E. C. Jordan, Mr. and Mrs. W. Morgan, Mr. and Mrs. J. E. Lewis, Mr. and Mrs. S. M. Collins, Mr. and Mrs. Robert Newbill, Mr. and Mrs. William Millsap, Mr. and Mrs. Frank McBride, Mr. and Mrs. Charles McComas, Mr. and Mrs. Charles Petrie, Mr. and Mrs. J. A. Rohr, Mr. and Mrs. Frank Shepardson, Mr. and Mrs. C. W. Wright, Mr. and Mrs. Franis, Mr. and Mrs. Harry Wyatt, Mr. and Mrs. J. A. Moser, Mrs. M. E. Lewis, Mrs. Ella Cooley, Mrs. Lydia Webb, Mrs. Mary Lightner, Mrs. George Hughes, Mrs. Raiford, Mrs. Dora Stephens, Mrs. Alice Knotts, Mrs. Eva P. Lorillard, Miss Margaret Bennett, Miss Diffenbaugh, Miss Daisy Norton of Oakland, Miss Mande Knox and Messrs Willis Faust and Thomas Norton.

**Hagen-Britt Nuptials.**

Miss Mathilda Hagen and James Britt were married yesterday morning at the Holy Cross Church. The ceremony was performed by Father Fahey. Miss Hagen wore a gown of white organdy over silk, and carried a shower of bride roses. Miss Nettie Hagen, a sister of the bride, assisted as maid of honor. She was gowned in white Persian lawn, made Princess effect, and trimmed with lace. Her bouquet was of pink roses and ferns. Ben Hagen, the brode's brother, was best man. After the ceremony, a wedding breakfast was served at the home of the bride's parents, Mr. and Mrs. Bernard Hagen, No. 353 West Fifty-second street, for the bridal party and relatives. At the conclusion of a wedding trip to Santa Barbara, Mr. and Mrs. Britt will make their home in Los Angeles.

**Notes and Personals.**

Mrs. A. J. Scholland and daughters returned recently from a months' trip in the North.

Mr. and Mrs. L. L. Brentner and daughters, Mrs. George C. Clark and Misses Mabel and Lorilla Brentner, and Mr. George R. Clarke made a trip in a Ford car to Matilija Hot Springs last Sunday.

Mr. and Mrs. Aaron F. Norton, who were at the Springs for ten days, have returned to Los Angeles.

## NO TROUBLE HERE.

**Builders' Exchange Secretary Says no Strike Talk Has Been Heard During Past Year.**

Secretary John R. Kline of the Builders' Exchange yesterday afternoon made the statement that not since the fiasco of September, 1906, has there been any strike or any strike talk among the building trades, with the exception of the walkout of the granite cutters.

"With all the building that there is at present in course of construction it is a notable fact that no unrest has appeared among the workmen," said Kline. "The foolish strike of last September, when an attempt was made to force the 'closed shop' upon the local contractors and also to enforce the Saturday half-holiday demand, rather disgusted the better men and no desire has since been evinced to create trouble.

"The granite cutters' strike, coming when it did, made very little difference and the firms affected by the walkout are meeting all of their contracts as far as I know.

"The majority of mechanics living here are intelligent and thrifty and they have no desire to mix up in any labor disturbances. Many of them own their own homes and have other property interests here and the prosperity of Los Angeles is their prosperity. They are not going to be led astray by any irrisponsible talk on the part of agitators.

"The 'closed shop' is a dead issue here. There are one or two closed shops in Los Angeles but they are closed against the troublesome element in the unions which have heretofore made trouble. The majority of contractors will employ any good man that comes along, not inquiring into his affiliations as long as they do not interfere with his usefulness.

"It is rather significant that, in the face of reports of labor trouble reaching us from outside cities, Los Angeles should have been so free from disturbance. It shows that the workmen are satisfied with their conditions and that the employers are paying good wages and are treating their men well.

"There is at present a great amount of building going on here as a reference to the records will show. Any number of new structures are being put up. Not only are there several sky-scrapers in the downtown districts under way, but there is a large number of smaller buildings, structures costing upward of $1500, being built. There is plenty of work, pay is good and the workmen are satisfied."

## HOUSTON GETS HUMORISTS.

**Meeting Place for Next Year Decided on Mount Lowe—Evening Reception.**

The funny fellows who make newspaper readers laugh had a jolly time on their own account yesterday. The Press Humorists' Association went to Mount Lowe by special cars early in the morning, and spent most of the day there.

Luncheon was served at Alpine Tavern, and a surprise was given the guests by the presence of the band of ten Hawaiian girls, and the Hawaiian Sextette, who rendered musical programmes. Several of the humorists took burros for the mountain top, and some fell by the wayside.

A business meeting was held at the Alpine Tavern, and candidates for the next annual convention were presented. They were: Houston, Tex.; Buffalo, Chicago, Milwaukee, Detroit, Denver and Asbury Park. The choice went to Houston, which was represented by Judd Mortimer Lewis, who presented a telegram from the Houston Business Men's League, urging the acceptance of the city's invitation.

Last evening the "old Herald bunch" gave a dinner in honor of one of their number, Strickland Gillilen. The spread was at Levy's, and was attended by Mr. and Mrs. Gillilen, Winfield Scott, Mrs. Bertha Smith, W. J. Rouse, Mrs. Arthur Dodge, Burney Donnell, John Butler, Ben Scott, H. C. Ackerly, C. V. Barton, M. R. Andrews and Mrs. Mary Holland Kinkaid.

Another affair in honor of the visitors was a reception given by Mr. and Mrs. A. J. Taylor of No. 913 Valencia street. Judd Mortimer Lewis was the special guest of honor. The host and hostess were assisted in receiving and entertaining by Mrs. Carro Satterwhite.

The home was prettily decorated with English ivy, pepper boughs and potted palms, and large pictures of noted humorists were festooned with ferns and placed in the various rooms.

A special feature was the programme of German songs, sung by Mrs. Taylor and Mrs. Satterwhite attired in old-fashioned, quaint Dutch costumes.

Today the press humorists will go to Venice.


**Buy Sample Shoes.**

Ladies—Visit my sample shoe shop on the fifth floor of the Merchants Trust Bldg., No. 257 South Broadway. I sell the finest shoes made, in the latest styles and in all sizes, for $2 a pair. Harry Magill, the Sample Shoe Man.

**Habitual Constipation**

May be permanently overcome by proper personal efforts with the assistance of the one truly beneficial laxative remedy, Syrup of Figs and Elixir of Senna, which enables one to form regular habits daily so that assistance to nature may be gradually dispensed with when no longer needed, as the best of remedies, when required, are to assist nature and not to supplant the natural functions, which must depend ultimately upon proper nourishment, proper efforts, and right living generally. To get its beneficial effects, always buy the genuine

Syrup of Figs and Elixir of Senna

manufactured by the

CALIFORNIA FIG SYRUP CO. ONLY

SOLD BY ALL LEADING DRUGGISTS

one size only, regular price 50¢ per Bottle.

**JAP-A-LAC**

A HIGH GRADE VARNISH AND STAIN COMBINED

There is no excuse for having the finish on your plate racks in a marred condition. A coat of JAP-A-LAC can be applied in a few minutes at a trifling cost. Suppose you get a can today and see for yourself just what a wonderful improvement it makes.

SIXTEEN BEAUTIFUL COLORS. SIZES FROM ½ PINT TO 1 GALLON

FOR SALE BY ALL FIRST CLASS PAINT, HARDWARE AND DRUG DEALERS. REFUSE — SUBSTITUTES!

**J. W. Robinson Company**

Boston Dry Goods Store

235-237-239 So. Broadway

234-244 So. Hill St.

**Expansion Sale**

*One-half to one inch Persian trimming ribbon, ten cents a yard, or ninety cents for a ten-yard bolt.*

*That is such a small fraction of the prices they were meant to sell for that you could hardly credit the statement if we told.*

**New $3.50 and $3.75 Gloves $2.75**

(On Sale Friday, not Today)

In view of the certainty that long suede gloves are going to hold unquestioned leadership for evening wear during the coming season, an offering like this assumes unusual importance:

Genuine French Suede mousquetaire gloves in 16 and 20-button lengths, $2.75 a pair; elsewhere $3.50 and $3.75. All sizes in black, white, tan, champagne, fawn and many other pastel shades. None sold until Friday. None fitted on day of sale, but at any time afterward.

The price consession comes through our good luck in getting a big lot direct from their French maker at a big discount.

**50c to $1.50 Wash Belts . . 25c**

Dozens and dozens of this season's most favored styles in washable belts go on sale today at 25c each, though their early-season prices were 50c to $1.50.

Included are many exquisite hand-embroidered linens, self-figured linens, and shadow embroidered belts; most of them with handsome pearl buckles.

**Embroidered Waist Patterns 1-3 Off**

Splendid collection of exquisite hand-embroidered linen waist patterns from France at a full third under early-season prices.

And our former prices were away under those generally charged for goods of like value, because we imported them direct.

(On sale in Embroidery Dept.)

**Genuine Venetian Glass at Half**

Bona fide reductions of a half and more on several little lots of real Venetian glass that we imported direct and marked unmatchably low to begin with.

Venetian wine glasses for liqueur, sherry and white wines; clear white glass of an unusually pretty shape, with long stems and gold trimmings; reduced like this:

$12 glasses $5 doz., $15 glasses $6 doz., $30 glasses $12 doz.

(Art Dept., Third Floor)

Dozens of other different styles in wine glasses; some of the iridescent glass with snake stems; others in blue and gold effects; all at just half former prices.

Cordial sets consisting of decanter, dozen glasses and tray; beautifully colored and prettily shaped; $20 and $25 sets at $10.

**Mining Men Say:**

"The Western gasoline, or distillate, Hoist uses one-half the fuel required by other hoists."

THE WESTERN GASOLINE HOIST
7 to 180 Horsepower

Factory close by the mine.

Always reliable.

Does more work for its rating.

Costs the least to transport.

**Prices Right Quick Delivery**

Call or Write. Catalogue on Application

More in Use in Goldfield than all other makes of gasoline hoists.

**Western Gas Engine Company**

Works 908-932 No. Main St. Any Eastlake Car Passes the Door.

Oakland Branch, Third and Washington. Nevada Sales Agency, S. C. Smith, Goldfield

*For Summer Comfort Cook With Gas*
*L. A. Gas and Electric Co.*
445 South Hill St. Both phones Ex. 3.
Branch Offices 4797 Pasadena Ave. 2498 Hoover Street. 4414 Central Ave.

... Men's Fall Suits ...
Hand Tailored—$15, $20 and $25. Best in Town
Lowman & Co. 131 So. Spring Street

SALE CONDUCTED EXCLUSIVELY TO Mosgroves BIG SALE NOW ON 119 S. Spring
$25 Suits in Many New Weaves and Styles—Excellent Values at.....$10

Last Chance FOR Low Eastern Rates
The few remaining dates for excursion rates are:
EASTERN CITIES
August 29, September 11, 13, 25, 26, 30, October 1 and
SPECIAL TO SARATOGA
With Side Trips to New York
September 3, 4 and 5
Daily through standard sleeping car service; daily through tourist sleeping car via Salt Lake, Ogden, Colorado, Denver, thence Burlington route. Personally conducted through tourist sleepers frequently each week.
Write me about the Burlington new Personally Conducted tourist sleeping car schedules from California. These allow an afternoon over in Denver. Describe your trip and let me plan the best way for you to include diverse routes, side trips, etc.; the Burlington's completely equipped line service from Denver to Kansas City, Omaha, St. Louis or Chicago forms a conspicuous portion of the trans-continental journey.
Drop me a postal, and I will do the rest.
Burlington Route
W. W. ELLIOTT, 222 So. Spring St., Los Angeles, Cal.

A Skin of Beauty is a Joy Forever
DR. T. FELIX GOURAUD'S ORIENTAL CREAM OR MAGICAL BEAUTIFIER

"Gouraud's Cream" is the best and safest preparation of the kind known to the Civilized World. For sale by all Druggists and Fancy Goods Dealers in the United States, Canada and Europe.
FERD. T. HOPKINS, Prop., 37 Great Jones St., New York.

Ocean Steamships
North-German Lloyd
Fast Express Service
PLYMOUTH—CHERBOURG—BREMEN
Kaiser, Sep. 24, 10 AM | Kaiser Oct. 1
K. Wm. II., Oct. 1, 11 AM | K. Wm. II. Oct. 8
Kronprinz, Oct. 8, 2 PM | Kronprinz, Oct. 15
Cecilie (new) Oct. 15, 8 AM | Continental Oct. 22
Twin-Screw Passenger Service
PLYMOUTH—CHERBOURG—BREMEN
Barbarossa ....Sept. 19 | *Main ....
Kurfuerst ....Sept. 26 | Bartholdi ....
Friedrich ....Oct. 3 | Kaiserin ....
*Grosser ....Oct. 10 | *F. Imm. ....
*Bremen direct.
Mediterranean Service
GIBRALTAR—NAPLES—GENOA, ALGIERS
P. Irene ....Sept. 21 | Friedrich ....
K. Luise ....Oct. 5 | K. Luise ....
K. Albert ....Oct. 19 | K. Albert ....
*Neckar ....Oct. 26 | *Neckar ....
*Omits Genoa.
From Bremen Piers, 51 and 53 Hoboken.
North German Lloyd Travellers' Cheques all over the world.
OELRICHS & CO., NO. 5 BROADWAY, NEW YORK. ROBERT GAPPLE & CO., 138 SANSOME AVE., SAN FRANCISCO, CAL.

Hamburg-American
TWIN-SCREW EXPRESS AND PASSENGER SERVICE.
PLYMOUTH—CHERBOURG—HAMBURG
*Amerika ....Sept. 19 | *Kaiserin ....
G. Waldersee ....Sept. 26 | Pr. Cecilie ....
*Deutschland ....Sept. 26 | Prinz ....
Pennsylvania ....Sept. 26 | Prinzessin ....
*Among special features of these steamers are Grill Room, Gymnasium, Palm Garden, Carlton Restaurant, Elevator, Music Band.
Mediterranean Service
TO GIBRALTAR, NAPLES AND GENOA
*Moltke ....Sept. 5, Oct. 3
*Hamburg ....Sept. 19, Oct. 17
Prinz Lieowitz (new) ....Dec. 5, Jan. 2
*Has Grill Room.

ORIENT
Madeira, Spain, Holland and the Mediterranean
Select Cruise of 70 Days' duration by S.S. MOLTKE, from New York, Feb. 15, and up, including all expenses. The number of passenger list strictly limited.
TOURIST BUREAU
R.R. Tickets, Hotel Accommodations, general information about Europe, Travelers' Checks, guide books and maps.
Hamburg-American Line
603 Market St., San Francisco, and agents in Los Angeles.

FOR EUROPEAN S. S. TICKETS apply to
GEO. F. DETRICK
604 S. Main St., Los Angeles

American Line
PLYMOUTH—CHERBOURG—SOUTHAMPTON
St. Paul ....Sept. 18 | St. Louis ....
New York ....Oct. 11 | Philadelphia ....
PHILAD.—QUEENSTOWN—LIVERPOOL
Westernland ....Sept. 28 | Southwark ....
Haverford ....Oct. 5 | Merion ....
Atlantic Transport Line
NEW YORK—LONDON DIRECT
Minneapolis ....Sept. 21 | Minneapolis ....
Minnehaha ....Oct. 19 | Minnehaha ....
Holland-America Line
NEW YORK—ROTTERDAM
Sailings Wednesdays at 10 A.M.
Statendam ....Sept. 25 | Statendam ....
Noordam ....Oct. 2 | Noordam ....
Ryndam ....Oct. 9 | Ryndam ....
Red Star Line
NEW YORK—QUEENSTOWN—ANTWERP
Vaderland ....Sept. 28 | Vaderland ....
Kroonland ....Oct. 5 | Kroonland ....
White Star Line
NEW YORK—QUEENSTOWN—LIVERPOOL
*Arabic ....Sept. 26 | *Cedric ....
*Baltic ....Oct. 3 | *Celtic ....
PLYMOUTH—CHERBOURG—SOUTHAMPTON
*Oceanic ....Sept. 26 | *Oceanic ....
*Majestic ....Oct. 10 | *Majestic ....
New, 28,000 tons, has Turkish baths and *Omit
BOSTON—QUEENSTOWN—LIVERPOOL
Republic ....Sept. 21 | Cymric ....
NEW YORK—AZORES—GIBRALTAR—NAPLES
*Cretic, Sept. 28, 9 a.m. | Romanic ....
*Republic, Oct. 14, 7 p.m. | Cretic ....
BOSTON—AZORES—GIBRALTAR—NAPLES
*Canopic, Oct. 5, 9 a.m. | Canopic ....
*Romanic, Oct. 26, 6 p.m. | Romanic ....
O. N. KOEPPEL, P. A., 673 Market St., San Francisco, Cal.

# SENSATIONAL CONSOLIDATION-CLOSING-OUT SALES

## Mackie-Fredericks Co.

539-545-547 SO. BROADWAY
LOS ANGELES, CAL.

*This Lease Sold*

### Real Bargains
#### In Fine Cheval Mirrors

You can save all the way from $7.50 to $18.00. Good selection in mahogany and golden and weathered oak. You will never have a better lot to select from.

| | |
|---|---|
| $27.50 Cheval Mirrors | $20.00 |
| $40.00 Cheval Mirrors | $28.00 |
| $42.00 Cheval Mirrors | $29.00 |
| $43.50 Cheval Mirrors | $30.00 |
| $45.00 Cheval Mirrors | $33.50 |
| $50.00 Cheval Mirrors | $35.00 |
| $62.50 Cheval Mirrors | $44.50 |

*High-Grade Bedroom Furniture at Sacrifice Prices*

*All Stoves and Ranges Are Marked at Bargain Prices*

### $8 House Desk $5.60

We have just received a new carload and they all go in the sale at 30 per cent, less than regular. This one comes in quartered oak and mahogany finish. We challenge you to find its equal in the city at $5.60.

*This Is An Honest Sale*

### Odd Arm Chairs Must Go

We have about 20 designs in arm chairs without side chairs to match. Cost has been forgotten and prices have been made that will sell them out quickly. A few of them:

| | |
|---|---|
| $ 6.00 ARM CHAIRS | $ 4.20 |
| $ 6.50 ARM CHAIRS | $ 4.30 |
| $10.00 ARM CHAIRS | $ 5.65 |
| $ 8.50 ARM CHAIRS | $ 5.80 |
| $ 9.50 ARM CHAIRS | $ 5.90 |
| $11.00 ARM CHAIRS | $ 6.00 |
| $10.50 ARM CHAIRS | $ 6.80 |
| $12.00 ARM CHAIRS | $ 8.40 |
| $15.00 ARM CHAIRS | $10.50 |
| $20.00 ARM CHAIRS | $12.75 |

*Big Stock of Dining Chairs*

—the biggest we have ever had at one time. Splendid assortment in all woods. Every chair reduced at least 30 per cent.

## Los Angeles Furniture Company

631-35 South Spring

*This Lease For Sale*

*Everything at Reduced Prices*

### Banquet Table Tops At Real Bargain Prices

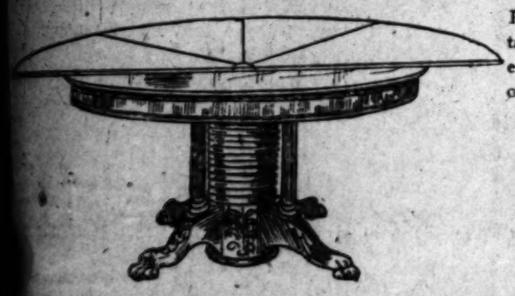

Perhaps price has been keeping you from owning a banquet table top. If so, owrry no more, the cause is removed. Our entire line is reduced 25 per cent. We have them in golden oak, weathered oak and mahogany.

| | |
|---|---|
| $16.00 Banquet Table Tops | $12.75 |
| $19.00 Banquet Table Tops | $15.25 |
| $20.00 Banquet Table Tops | $16.00 |
| $22.50 Banquet Table Tops | $18.00 |
| $32.00 Banquet Table Tops | $25.50 |
| $36.00 Banquet Table Tops | $28.75 |
| $40.00 Banquet Table Tops | $32.00 |
| $45.00 Banquet Table Tops | $36.00 |

*Special Reductions in High Grade Bedroom Pieces*

### $20 Mahogany House Desk $14.50

It is a splendid desk, just as good inside as out. The cabinet work is a feature that commends it to those who appreciate quality. We are making big price cuts in desks.

### $15 Oak Library Table $11.25

This is a fair sample of the library table bargains. This one is made of quartered oak, golden finish. It is well built and sure to give long service. $11.25 is a mighty low price for it.

## Niles Pease Furniture Co.

749-751 South Broadway.

*Lease Really Sold*

*We Must Vacate Soon*

### $5 Go-Carts to Go at $3.90

This is the 1907 model with even wheels and rubber tires. The body is good quality wicker. It folds flat and is light in weight. $1.10 is quite a sum to save on a $5.00 article, don't you think?

*We Have Go-Carts as Low as $1.65 in This Sale*

### $12.50 for $16.50 Refrigerators

It is one of our best boxes. The lining is galvanized iron throughout. It holds 50 pounds of ice and has a reputation as an economizer. We have refrigerators at higher and lower prices. Every one a bargain.

*Get that Stove Now Big Line—Great Price Cuts*

### $3.75 Oak Rockers $2.35

We have this rocker in golden oak with cobbler seat and in weathered oak with wood seat. You can't find its equal in this city for $2.35. Every rocker is marked at a bargain price and we have a big stock.

*Great Snap in Porch Chairs and Rockers*

## Barker Bros

415-17 S. Main St. 420-24 S. Spring St.

*Big Reductions Everywhere*

*5000 Samples to Choose From*

### $10.75 House Desk $8.50

It is made of oak with quartered front. The finish is golden. This is a sample from a fresh supply of desks that arrived this week. Very tempting prices have been put on all of them.

### $4.00 Bedroom Rocker $2.95

This is one of the most popular bedroom rockers we have ever had. We have it in both maple and mahogany finish. We picture the design on the right. Hundreds more just as good as this one.

### White Frost Sanitary Refrigerators

Are put in this sale at $30.00. This is a remarkably low price for this peerless refrigerator. It is, as you may know, made entirely of metal—no chance for dirt at all.

### Save On M'Dougall Kitchen Cabinets

No need to talk to you about McDougall Kitchen Cabinets—they are too well known. We have just received a big supply of them and they go into the sale at real bargain prices. We have them from $18.50 up. No kitchen is complete without a McDougall.

### Hundreds of Fine Parlor Pieces at Exactly Half Price

*We Control All the Desirable Grand Rapids Lines of Furniture*

## Four Stores

*Of the . . .*

*Pacific Purchasing Company*

*Being . . .*

## Merged Into One

*The Biggest Movement In Furniture Ever Attempted*

*Different Stocks In Each Store*

## Visit All of Them

*Every Price Reduction Bona-Fide*

*We Tolerate No Misrepresentation*

## Buy Now

*For the Future Goods Stored Free*

## $50,000

*Given to Charity If One Iota of Deception Can Be Found in Any of These Sales*

*Don't Waste Your Time on Fake "Selling Out" and "Closing Out" Sales*

*These Are the Only Genuine Closing Out Sales of Furniture Being Held In This City*

# Los Angeles County—Its Cities and Towns.

NEWS REPORTS FROM CORRESPONDENTS OF THE TIMES.

JUST PLAY.

## PLAN TO KEEP FIREMEN BUSY.

WOULD INSTALL MACHINE SHOP FOR FIRE HYDRANTS.

**Commissioner Medill Enthusiastic Over Scheme to Save Money for Fire Department — Scheme to Make Forest Reserve on San Clemente Island.**

PASADENA, Sept. 18.—Sincere and earnest is Commissioner W. D. Medill in his advocacy of a repair shop connected with the fire department. Speaking on this question last night he said:

"There is no purpose in my measure to compell the firemen to overwork themselves. I think the matter has been misunderstood. The repair shop will work for the betterment of the department and the well-being of the city. The City Council ought to authorize the expenditure of about $800 to fit up a shop with a lathe and other necessary tools. As I take it, the firemen have long hours that hang heavily on their hands, and it would be a pleasure for those of them who like tools to do a little work in the shop.

"Now my idea is that these men could use their spare time pleasantly working up the castings for the fire hydrants. Should they take kindly to the work the city could save $20 on every hydrant. This plan works well in Long Beach and the men are enthusiastic in the work and turn out better hydrant connections and valves than can be bought from the factories or dealers.

"Another point that I wish to emphasize is that Pasadena today needs at least 100 hydrants and needs them now. If the men would take up part of the work in the shop I propose they could be installed as rapidly as the city can afford to place them. It is a fact that the longer the hose from a hydrant to a fire the less water goes on the flame. If the engine has to stop at a hydrant a quarter of a mile away and pump through that long hose the pressure is greatly reduced. I see by a recent test that with 200 pounds pressure at the engine only 50 pounds pressure was delivered at the nozzle of the hose one thousand feet away. Had the hydrant been closer the men could have fought the fire better.

"I indorse Chief Lips's plan in Los Angeles to have two fire hydrants at every street crossing in the business section and two in the middle of the block, and these hydrants should be fitted for two engines to connect with the same plug. Pasadena should come as near this plan as possible, and as early as it can afford it. It is my judgment that if the repair shop is added to the fire department the Pasadena men will be as willing as those of Long Beach to cooperate and use a portion of their idle time in the firehouse to work on the fittings for the hydrants, and if they should turn out ten or a dozen in a month it would pay the city to put in the shop, and the city could be rapidly placed in the front rank of well-protected towns."

In this connection, City Clerk Dyer wrote to the City Clerks of the various municipalities of California, asking them for statements as to the payments made for hydrants. Here the city pays for the hydrants and connections, and pays $2 per month to the water companies whether water is used or not. Mayor Earley wants to get at the prevailing custom in the State.

PARK AT SEA.

Charles Frederick Holder writes to friends in this city that he expects to induce Gifford Pinchot, chief forester of the Agricultural Department, to undertake the reforestization of San Clemente Island and the creation of a great public park on one of the most beautiful Islands on the Coast. Mr. Holder is at present in the Sierras of Plumas county, and expects to be at Tahoe on October 10 to meet Pinchot. He has reason to believe that the government expert will meet his views in regard to San Clemente Island, and that at the next session of Congress legislation will be had making this island a forest reserve.

It is the only island of the groups along the California coast where the land is still part of the public domain. Along its shores is the best deep-sea fishing known. If its timber could be forever preserved, the island could be made more than a rival for Yosemite and the Yellowstone national parks.

TO COACH AT THROOP.

Authorities at Throop have engaged Miss Mary Plummer of Los Angeles as coach for the girls' basketball team. Miss Plummer was for several years the star player of the Los Angeles High School, and she is expected to make a winning team of the material at Throop.

Miss Virgina Pease, who returned yesterday from her vacation at Coronado, still hopes that a school of languages will be among the features of the Throop elementary. The principal of the Throop grammar school is pleased with the progress made on the new building for the elementary school, and the prospect is that the structure will be ready for occupancy at the opening of the school year. It is also intended to start a kindergarten in connection with the elementary school, and applications for entrance are now being received by the registrar.

PASADENA NEWS NOTES.

Stern law put a stopper on the tuneful vocal organs of the Hawaiian singers today when they attempted to give an impromptu concert on Colorado and Fair Oaks. They had been up on Mt. Lowe sight-seeing. When they returned, the soft autumn air wooed them into song. They debarked from the Mt. Lowe car to change to the Los Angeles line, and with a tinkle of the guitars they began one of their native hymns. Patrolman O'Del was handy, and wanted to see their permit to hold a public meeting on the streets. They had none, and the tuneful ode came to an abrupt close.

Superintendent C. C. Glass of the municipal lighting plant has received permission from the Council to install 200 more incandescent electric lights.

Garfield avenue will be opened from Dakota street north in spite of the protest of Mrs. Clara Howland against running the street at an angle across her property.

Miss Eva Garnsey and Bruce Perley, both of Los Angeles, were married yesterday by Rev. T. Cummings Beattie, assistant pastor of the First Presbyterian Church, at the home of Mr. and Mrs. Will Robinson, No. 706 Huntington Drive. The groom is a brother of Mrs. Robinson and examiner for the Pacific Board of Underwriters at Los Angeles.

Another pretty wedding occurred at the home of Rev. and Mrs. J. C. Elliott, when Jacob Farnsworth married Miss Frances Riley of Wheeling, W. Va. The groom is well known here and is a prominent worker in the North Pasadena Methodist Church.

Humane Officer McAnsy last night arrested Thomas Cleary, driver of one of the city sprinkling carts, for working a horse in bad condition. J. W. Ritzman has the contract for sprinkling the city streets and is the real party at interest in the transaction. The humane officers say that the horse was absolutely unfit for work and the case will be heard as soon as the services of a justice can be secured. Just at present the legal functionaries are absent from the city on their vacations, but it is hoped that Judge Klamroth will be able to hear the matter.

Dr. Up de Graff returned. Eye, ear, nose and throat. Dodsworth Block.

School books, Morris-Thurston Co.

See Phelps for fine wall paper.

Artist materials at Wadsworth.

FORMER FRIENDS AT ODDS.

**One Accuses the Other of Taking Wedding Trip on Stolen Money. Defendant in Jail.**

SANTA MONICA, Sept. 18.—Paz Hernandez was before Police Justice Carrillo this morning to answer to the charge of having stolen $250 from his room-mate, Benjamin Barajas. Both men are cement workers, who lived in a small cottage on Michigan avenue. Three weeks ago Barajas drew $250 from the bank to send to his nephew to Mexico. A few days after this Hernandez went to San Diego, got married and had a jolly wedding trip, returning to this city yesterday. Barajas avers that Hernandez was enabled to make a wedding trip through using his (Barajas's) money.

Hernandez was held in the sum of $500 and will have a hearing on September 23. In default of bail, he was locked up in the County Jail.

Capt. and Mrs. Charles Le Bas have returned from Seven Oaks, Riverside county. Mr. Le Bas is the captain of the Santa Monica Bay Cricket Club.

A large lot on Hollister avenue, close to Bristol pier, is offered at a sacrifice price, for cash. No agents; no commission. Owner, Address X, box 190, Times Office.

DIVISIONISTS ARGUE.

**Point to Bad Roads and Claim Politicians Spend the Money—Change Name.**

LORDSBURG, Sept. 18.—A mass meeting was held here last night in the interest of county division, E. T. Keiser presiding. C. C. Huff, one of the City Trustees and an enthusiastic divisionist, advocated the name of La Verne instead of San Antonio for the new county.

Ex-Assemblyman W. A. Johnstone said: "Taxation in Los Angeles county is bound to go up. They must have more room, more buildings are needed, the Supervisors are going to purchase more land at a cost of over $200,000. Why should we help to build two courthouses, one for Los Angeles and then one for ourselves? Better to build one for ourselves now, and let Los Angeles build its own."

J. H. Carruthers, a prominent orchardist, who has owned property in both Los Angeles and San Bernardino counties, strongly urged division.

Dr. Shepherd, who was the principal speaker, said: "I had rather build 100 miles of good roads for the orange growers to haul their oranges over, than I would build 100 miles of road for the tourist in his automobile to give you nothing but dust and stink. The vilest road in this county is the road between San Dimas and Covina.

"If there ever is a machine in the new county it will be a citrus growers machine, because four-fifths of the assessed valuation, outside the cities is citrus property.

"You can do your own horticultural inspection, cheaper and better than you can by sending money to Los Angeles to be spent by a lot of politicians."

ROUSING MEETING EXPECTED.

**Anti-Disincorporationists to Assemble Today—New City Hall to Be Inspected by Trustees.**

OCEAN PARK, Sept. 18.—The first mass meeting of the anti-disincorporationists will be held on Windward avenue Thursday night, and they have arranged for a rousing gathering. Each of the City Trustees is expected to tell why the city should not be disincorporated.

CITY HALL NEARS COMPLETION.

H. X. Goetz, the contractor, has issued an invitation to the Ocean Park Trustees to inspect the new City Hall at Tokio station, with a view to its acceptance. The building, which will be ready for occupancy about October 1, is nearly a mile from the business district, and was erected in spite of protests of many taxpayers.

PARK NOTES.

W. W. Coolbaugh and party left today for a prospecting tour in the Santa Monica Mountains, where Mr. Coolbaugh, who is an expert miner, believes there is much mineral wealth stored.

James R. Slack, E. K. Alpaugh and John Yoakum left this afternoon for Corcoran.

Thomas Argyle of Wallace, Idaho, and family, have taken a Rose-avenue cottage for the winter.

W. E. Gillman of the Casino Café, left last night to look after business interests at San Francisco.

Charles J. Hildesheim & Co., real estate agents, have abandoned their Ocean Park office and will move to Los Angeles.

A large lot on Hollister avenue, close to Bristol pier, is offered at a sacrifice price, for cash. No agents; no commission. Owner, Address X, box 190, Times Office.

DEAD IN HIS SHACK.

**Soldiers' Home Veteran Found at Sawtelle, Corpse for More Than Forty-eight Hours.**

SAWTELLE, Sept. 18.—Iner Lamb, a former member of the Soldiers' Home, but who had been living here for some months, was found dead in his shack today. He had been a corpse more than forty-eight hours, according to appearances, and evidently death was due to natural causes. The body was taken to the Soldiers' Home morgue and the Coroner will be notified.

Lamb, who was 73 years of age, had an unusual fighting record. He was a native of India, and the son of a British army officer who was on duty in Calcutta when Lamb was born. Some years before the civil war he came to America, and when hostilities opened he enlisted in Company A, Thirteenth New York Heavy Artillery, later being mustered out to become second lieutenant of Company B, Forty-sixth U. S. colored troops. He came to the Soldiers' Home from Tulare in 1896.

STILL LIVES.

## CAR OVERTURNS, CRUSHING BOY.

QUEER ACCIDENT AT ALAMITOS SUGAR FACTORY.

**Load of Beet Pulp Falls Off Trestle. Dist.-Atty. Fredericks Asks Long Beach to Join in Oiled Roads Fight—Long Franchises Make the Trustees Nervous.**

LONG BEACH, Sept. 18.—Hurled through space, twenty feet, struck by a loaded beet pulp car, which fell on him after he reached the ground, John E. Cox lies a damaged wreck at the Long Beach Hospital but his physicians say he will recover.

Cox is an employé at the Los Alamitos sugar factory and tends to unloading the beet pulp cars which run from the factory to the dump on an elevated track. Yesterday afternoon the car on which he was riding, jumped the track and as it turned over, spilled Cox out. He grasped one side of the car, but it turned completely over, struck him in the back and sent him downward to the ground. He struck his head on a pile of boards and then the car fell on him.

The other employés rushed to pick up, as they supposed, a dead and mangled body, but Cox, though unconscious, was alive. So he was hurriedly placed in an auto and a quick trip made to the hospital, where Dr. Sellery attended him. The victim's injuries consisted of a broken ankle, a torn and ruptured knee joint, a double fracture of the right leg, painful contusions on the left knee, leg, back, head and chest.

Cox is 17 years of age and his parents live at No. 222 East Forty-third street, Los Angeles.

FIGHTING GOOD FIGHT.

Dist.-Atty. John D. Fredericks visited the city today soliciting funds to aid in fighting the Dustless Roads corporation, which is seeking to collect royalties on alleged patents on road oiling.

Los Angeles county has defended successfully one suit brought by the Dustless Roads Company against Riverside and spent several hundred dollars in securing evidence in the East which was obtained by Dist.-Atty. Fredericks. Now the company has commenced action in the northern part of the State against a hamlet which does not care particularly and may let the case go by default.

A decision in their favor would cost Los Angeles county and all the cities of Southern California thousands of dollars in royalties and the District Attorney thinks the cities interested should aid the Supervisors in defence. He wants Long Beach to appropriate $300 to the fund. The Trustees have the matter under consideration. In the Riverside case they appropriated $100 and retained special counsel to assist in the case.

SHY AT LONG FRANCHISE.

Attorney E. C. Denio, local legal representative of the Pacific Electric, has filed three applications for fifty-year franchises on three streets of the city. One is along Seventh street from the east city limits to Riverside drive, the second is along Pine from Sixth to Fourteenth street and the third from Ocean avenue to Third on the flats back to the Golden avenue termination of the West Ocean avenue line.

The Trustees deferred action one week to confer with their constituents. There is a general feeling that the fifty-year franchise is too long. The Pacific Electric is anxious to have the franchises offered for sale before the commencement of the new charter, which provides only for twenty-one year franchises.

TO DETERMINE RIGHTS.

A friendly suit is to be brought by a resident of North Long Beach to test the right of the city in maintaining jurisdiction in that ward since the recent decision of the Supreme Court relative to the incorporation of Wilmington. The City Trustees have appropriated the funds necessary to prosecute and defend the suit.

As taxes are nearly due, the question is an important one and by the suit the Supreme Court will be given an opportunity to pass on the question of whether the removal of a small portion of territory affected by an annexation election annuls the entire election. The City Attorney holds that it does not, and his opinion is shared by the Trustees.

LONG BEACH NOTES.

While cranking up an automobile this morning, the lever flew back and broke the right arm of Tom Mickiejohn, a member of the fire department, who had just recovered from a similar accident.

Street Superintendent Taylor has asked the Trustees for permission to equip the pneumatic street sweeper with a twenty-horse power gasoline engine, traction and steering gears. At present four horses are used and the superintendent says he can effect a saving of $4 a day. It is probable his suggestion will be adopted.

Mrs. Frances H. Burton received a telegram this morning from Sangul, Sonora, Mex., announcing the killing of her son, Arthur, by Louis Navarro, on Monday. The boy went from Arizona two weeks ago to visit his brother, Dr. Clifford Burton, who is superintendent of a hospital in Sonora. No further particulars of the killing were given.

Peter Valenzuela was seriously injured this morning in a peculiar way. He was plowing on the Bixby ranch, when the plow struck an obstruction and snagged. The sudden stoppage threw Valenzuela over the plow and his head striking a bolt on the hauling gear, cut his forehead open and caused concussion of the brain.

City Clerk Baldwin today received from the Salt Lake Railroad a voucher for $1, the annual rental on several acres of land at West Long Beach, leased to the road by a former Board of Trustees.

One hundred members of the Chautauqua County (N. Y.) Association of Southern California held their annual outing at the beach today. After dinner a short programme was given in the auditorium with speeches by President E. W. Hoag, J. F. Sparks and George Mason of Los Angeles.

The boys' department of the Y.M.C.A. last night elected the following cabinet officers: LeRoy Middough, president; Albert Morosco, vice-president; Lloyd Vale, secretary, Bert Dodd, treasurer.

Walter Cobb and Oscar Van Orman, owners of a fishing launch, left the wharf this afternoon to moor a buoy. While engaged in the work the skiff was upset and the two men were unable to right it. They clung to the boat, however, until rescued by the Orient.

Mrs. Agnes E. VanGorder died this morning after a short illness. Deceased was 24 years of age and besides the widower leaves an infant.

Ordinary skin changed to satin by Satin skin cream and Satin skin powder. 25c.

SYMPATHY FOR SAD CASE.

**Morbid Mother Regrets Failure to Die by Hanging—Taxpayers of Whittier Rejoice—School News.**

WHITTIER, Sept. 18.—The pitiful plight of Mrs. Mary Blanchard is arousing great sympathy here. She says she desires to die, and refuses food. The family has lived here only a few months. While at Long Beach a little daughter died, and the mother's illness dates from that time. Her husband, W. W. Blanchard, had her examined as to her sanity recently. She was placed in a sanatorium by order of court, and improved in health rapidly, but since she was brought home last week she has again became morbid and melancholy.

Two days ago she attempted to end her life by hanging, but was saved by her daughter. The local physicians who have examined her say she is afflicted with hysterical dementia.

TAX RATE LOWER.

Whittier tax payers are rejoicing over the announcement that the city taxes will be 8 cents lower than last year. The levy, fixed by the Council is $1.65, divided as follows: For municipal purposes, .75; library fund, .20; improvement waterworks bond, .35; parks, .03⅝; waterworks bonds, .12½; fire and reservoir bonds, .01⅝.

CHURCH BUYS SITE.

The members of the United Presbyterian Church have purchased property at the corner of Bright avenue and College street for a church site. The former owners of the property were Miss Amble Sanders and Irvin Hixon.

RECORD ENROLLMENT.

The grammar schools of the city opened with the largest enrollment in the city's history. The total number of children of school age enrolled in all the schools now reaches into four figures.

PASTOR ACCEPTS CALL.

Word was received today that Rev. Alexander McGregor of St. Paul, Minn., has accepted the call extended to him some time ago by the members of the Plymouth Congregational Church of this city. Dr. McGregor is said to be one of the finest orators of the Middle West. He comes to California for the health of his family.

FOOTBALL ENTHUSIASTS.

Monday evening the students of Whittier College held an enthusiastic football rally. Thirty students pledged themselves to practice regularly in the football squad. Coaches Thompson and Ratcliffe think the prospects for a winning team are very encouraging.

ON COLLEGE ROLLS.

Among the Whittier students at U. S.C. are Misses Alma Swain, Laura Wood, Cassie Hazzard, Ruth Illiff, Grace Short and Messrs. Clark Moore, Preston Osborn, Guy Buckmaster and Melville Hopkins.

GARDENA.

GARDENA, Sept. 18.—The handsome new High School building here, just completed and equipped, was formally opened on Monday and the regular school sessions will now be held, affording many advantages to the students over former years, when they were crowded into the grammar school building.

Mrs. Susan Carter of Los Angeles, has come to Gardena to open a home cookery.

Mrs. Dr. B. M. Smith left today for the California Hospital, where she will undergo a critical surgical operation.

A fine new drug store is opened in the new Bathrick Block.

Mr. and Mrs. Abbot have returned from the Imperial country, where they have been spending the past month looking after real estate interests.

GLENDORA.

GLENDORA, Sept. 18.—The Glendora Citrus Association today closed its doors for this season, after making the biggest shipments on record.

About a dozen prominent young men have organized a tennis club and are building a handsome court in the park east of the depot.

H. Frazier has sold through the agency of W. S. Frazier, a five-acre ranch in the Washburn tract to Mrs. Snow of Oklahoma, for $2700. Mrs. Snow will make the place her home.

George Matheson has purchased six and one-half acres of four-year old orange trees of C. W. Monger. The new owner has commenced building a residence.

VENICE.

VENICE, Sept. 18.—At a meeting of the Ocean Park Trustees tonight a bid for laying pipe for the Center street sewer was accepted. The price to be paid is $32.90.

The newspaper humorists will meet with a royal reception here on Thursday morning. They will enjoy a band concert and a banquet on the Cabrillo.

The Venice Sunshine Club met at the home of Mrs. J. G. French of Wavecrest avenue, this afternoon. The following officers were elected: President, Mrs. J. M. White; vice-president and corresponding secretary, Mrs. T. R. Taylor; treasurer, Mrs. J. G. French. W. T. Usher of Seneca Falls, N. Y., is among the visitors here this week.

SOUTH PASADENA.

SOUTH PASADENA, Sept. 18.—Last evening the organization of the South Pasadena Board of Trade was completed by the adoption of a constitution and the election of a board of seven directors as follows: C. N. Taylor, Dr. Mathis, J. E. Carson, John Sharp, R. D. List, Mr. Dublin and R. W. Pridham. The directors elected C. N. Taylor president, Dr. Mathis vice-president, Mr. Cramer secretary and N. Ledgerwood treasurer.

The building inspector reports that nine building permits have been issued since the first of September, with a total cost of $21,350.

CHLOROFORM KILLS HIM.

**Salesman Addicted to Drug Habit Succumbs to Overdose After Long Fight Against It.**

William A. Cheesebro, a window draper at No. 1253 East Forty-seventh street, died yesterday morning from the effects of an overdose of chloroform. An inquest will be held today at the undertaking parlors of Peck & Chase.

Up to the time of his death, Cheesebro, according to the statement of Dr. W. E. Pritchard, had been a chloroform fiend, using the drug whenever he could beg or borrow it.

Realizing that sooner or later he would fall a victim to the death-dealing qualities of the drug, Cheesebro fought against with all his strength. He placed himself under the constant care of a physician. He would be able to do without the drug for several months at a time, and then the old craving would return and he would yield to it. For four years he made the fight. A widow survives him.

**Job Printers and Publishers.**

Linotype machine composition, any face or measure, is supplied by The Times Linotype School at reduced prices. For rates, telephone The Times, or apply at the school, corner San Fernando and College streets. Operation and care of machines taught in three months' course.

**To Residents of San Francisco:**

The San Francisco Call, now the best San Francisco newspaper, has opened a branch office at No. 515 South Spring street, where advertisements and subscriptions will be received. Send in your subscription and the Call will be delivered to you daily, by carrier. William Wincup, agent. Telephone Main 7791, Home A1551.

GIVEN A NEW START.

## PARDON FOR MOONSHINER.

*Roosevelt Grants Kentucky Woman Liberty.*

*Romance Mingled With Her Illegal Activities.*

*She Will Now Give Life to Her Eight Children.*

[SPECIAL CORRESPONDENCE OF THE TIMES.]

LEXINGTON (Ky.) Sept. 15.—Through President Roosevelt's executive clemency, Mrs. Adalaine Rose, one of the most notorious moonshiners in the mountains of Southeastern Kentucky, now a Federal prisoner in the county jail at London, Laurel

Mrs. Adaline Rose.

county, will be released next Tuesday from prison and from a fine of $1000. She will then return to her home in the mountains of Jackson county, where, for over seventeen years, according to her own story, she had been actively and successfully engaged with a thoroughly organized gang of moonshiners in making and selling whisky in open violation of the law.

The story of these seventeen years embraces not only the story of the life of illicit distillers in the wild regions of the Cumberland Mountains—eluding revenue officers, smuggling the product of the still to market and maintaining an organization of accomplices and acquaintances sufficient to defeat cases tried in the Federal court, but also that of the killing of Mrs. Rose's husband by his brother-in-law, one of the leaders in a noted feud; the betrayal by an accomplice who is now in prison for killing his sweetheart, a jealousy case, in which an abandoned wife jumped from a cliff into a river, was rescued and is now a maniac; and finally, the granting of a pardon by the President to the woman, who is now but 25 years old and the mother of eight children.

Mrs. Rose was convicted at London, Laurel county, May 15, 1907, of a charge of making and selling moonshine whisky, sentenced to six months in jail and fined $1000. Recently, through the efforts of former Congressman George M. Davison, Assistant District Attorney for the Eastern District of Kentucky, a petition was carried to President Roosevelt, asking a pardon for Mrs. Rose, upon the ground that her family of children—the oldest being 17—was without means of support and are scattered among relatives and neighbors who are poorly prepared to care for them. After the President had considered the petition, he pardoned the woman and wiped out the fine.

When visited at the jail, Mrs. Rose was found in the basement, cooking. When she was told the object of the reporter's visit, she smiled, wiped the perspiration from her face with her apron and said: "Well, I have been treated all right here, but I will be mighty glad to get back home. I have been a moonshiner a mighty long time, but the President has pardoned me, and I am going to cut it out from this time on."

OF FAMILY OF FEUDISTS.

Mrs. Rose was formerly a member of the Townsend family of feudists and was married to Tom Rose, a moonshiner, when only 14 years old. They moved to the "Horse Lick" section of Jackson county, where Rose engaged continuously in the business of making moonshine whisky. Here it was that Elzy Langford, a brother-in-law of Rose, met the young woman and became enamored of her. Trouble occurred between the two men over Rose's wife and one day, during a driving snowstorm, Langford met Rose, recognized him before the latter saw who it was, got the drop on Rose and shot him dead. Mrs. Rose then took up her husband's business, disdaining to notice Langford, and, until her arrest in May, had made moonshine liquor in a ravine near her home.

Mrs. Rose frequently stood guard while the men she employed to do the heavier work attended to their business. She said: "I always carried a Winchester rifle, but I didn't want to shoot the revenuers. I would much rather give them the slip than to kill one of them." She was non-committal as to whether she ever killed one or not.

George Drew was employed at the still by Mrs. Rose and when he was arrested by Deputy United States Marshal W. T. Short and a posse of deputies he gave the whole enterprise away and Mrs. Rose was arrested, confined in jail at London and finally given her heavy sentence and fine.

Just before her arrest, Tom Bales, a young shiner living in Jackson county, became enamored of Mrs. Rose and left his wife and children. The poor wife jumped over a cliff in an effort to end her life, but she was rescued and is a raving maniac over the affair. Bales has steadily done all he could to secure Mrs. Rose's release. For a time feeling was very high against Mrs. Rose because of the Bales episode and she would have been roughly handled had she returned to Jackson county at that time.

Mrs. Rose says that she will never make another drop of whisky and will devote her life to caring for her children. She is now 35 years old and rather comely, after a mountain style of beauty.

JAMES M. ROSS.

**Sample Shoe Company.**

Retail shoes for men, women, children, at wholesale prices. Top floor, Bryson Block, Second and Spring.

# Stein-Bloch Styles

## Fall and Winter

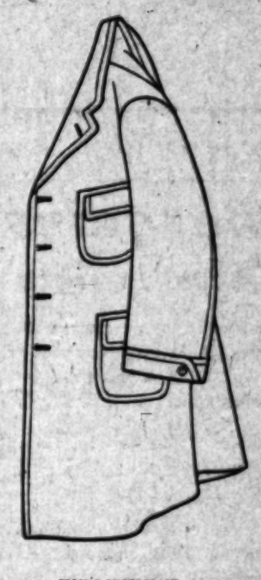

FROM A PHOTOGRAPH

STEIN-BLOCH Fall and Winter styles are being shown. Style is a thing that is not evolved by any one man.

One man tells you it comes from England.

Another, that it comes from two or three Fifth Avenue tailors.

Another, that it comes from Boston or Chicago.

Each one is wrong.

Style is the result of all those elements combined, plus the personal influence of a few rich men who can afford to spend money on fits and freaks in clothes and who have a good deal of enjoyment in planning their own models.

Stein-Bloch collect style from its well authenticated sources. They send a man to the Yale-Harvard football game. Another one goes to the Grand Opera in New York. Another one goes to Delmonico's or Sherry's in New York in the height of the season. Another one goes to Newport—another to London and frequently over the Continent.

In the meantime Stein-Bloch have been getting from England and Paris the very best fashion reports obtainable. They also have been gathering together the fabrics from fashionable looms.

Then they boil it all down—a sleeve from one—a lapel from another—a collar from another—and they get a clean suit. That's what Stein-Bloch styles are. These clothes can be seen at the store of the leading clothiers. Send for the Autumn style book, "Smartness," mailed free.

THIS LABEL STANDS FOR 33 YEARS OF KNOWING HOW.

The Stein-Bloch Co. Workmade Tailors REGISTERED 1900.

Offices and Shops, ROCHESTER, N. Y. SINCE 1854 NEW YORK, 130-132 Fifth Ave.

The Cook Knows reputation is safe when he prepares a cup of Ghirardelli's Cocoa. He may be sure that its delicious fragrance will please the most exacting guest. With his breakfast, also

He drinks a cup of

Ghirardelli's Cocoa

TEETH FILLED, CROWNED OR EXTRACTED WITHOUT PAIN. DR. M. E. SPINKS, Cor. Fifth and Sts., Opposite Central Park.

Los Angeles Office of The San Francisco Chronicle

Ramona Book Store 516 South Broadway—Telephone, Home 1975

Advertisements and Subscriptions Received

W. H. HINCKLEY - - - Dealer

# "South of the Tehachepi."

NEWS REPORTS FROM CORRESPONDENTS OF THE TIMES.

HANDS UP!

## BUGGY BANDITS ROB PEDESTRIAN.

MASK-TONED HIGHWAYMEN GET SCARED MAN'S CASH.

Sheriff's Posse Scouring Country for Robbers, but With Little Chance of Catching Them—Vaccination Question Bothering Education and School Boards.

SAN BERNARDINO, Sept. 18.—Charles Burch, a well-known resident of Colton, was held up and robbed by two young men two miles west of the city this evening just before 8 o'clock, as he was returning home from the packing station where he has been at work all day. The robbers, who were traveling with a single rig, suddenly drew rein as they met Burch, covered him with a pistol, required him to throw up his hands and relieved him of $8 in cash. Then they drove on rapidly, leaving their victim in the middle of the road, and made their escape.

Burch, as soon as he recovered his senses, spread the alarm and a posse of officers were soon scouring the entire country for miles around. Sheriff Cline and his deputies are keeping close to the east while officers in all the surrounding towns are on the watch. Only a meager description was given of the robbers, owing to the excited condition of Burch. Both are young, one short and heavy set and the other tall.

VACCINATION QUESTION.

The determination of the Board of Trustees to enforce the vaccination law as to children who attend the public schools promises to stir up all kinds of trouble if the decision is adhered to and any attempt is made to debar children who have not the necessary papers from the schools. There is division in the Board of Education, but it is not adhere too strictly to the letter of the law, believing that it is intended to cover epidemics and not to be enforced when there is no fear of a spread of small pox. A conference will be held in a few days between the Health and Education boards to talk the situation over and arrive at some agreement. Petitions are being circulated about the city asking the Board of Education to ignore the law and allow the children to be vaccinated. Many people who are opposed to the vaccination theory say they will refuse to allow their children to attend the public schools if vaccination is insisted on.

SAN BERNARDINO BRIEFS.

Pastors of the World of San Bernardino and Riverside counties met today at Urbita Springs near Redlands and several hundred gathered for the occasion. A big basket dinner and picnic were the features. The baseball game between San Bernardino and Riverside camps was won by the former, score 6 to 0. The tug of war between Redlands and Riverside was won by Redlands. That team then pulled against the San Bernardinos and the latter easily won.

The San Bernardino Flouring Mills, owned by Mourning Brothers, the largest independent flouring mill in Southern California, has been leased to the control of the big milling syndicate. The sale includes 50,000 sacks of barley, which had been secured of this season's crop. The policy of the new management as to the mill has not been announced, but it is expected they will put the plant in operation, at least for the present, in connection with the Ostrich mills.

Charles Snape, the Needles mining man alleged to be insane, has been ordered by the Coroner to subpoena a list of fifty witnesses for his hearing, which comes up Friday. The list includes names from Needles, twenty-five from Los Angeles, six in Riverside and seven from San Bernardino. Snape promises to develop an interesting case.

Within six months no lovelier place than "Hotel del Coronado," that delightful resort at Coronado, will be open to the public. It is a great pleasure, but in connection with clear days and balmy air, it is almost beyond description.

COLTON.

Sept. 18.—The Mexicans, who have been celebrating their holiday with great enthusiasm for the past two days, gave programmes were rendered at the Opera house both Sunday and Monday nights. A grand ball followed last night's entertainment, dancing until 5 o'clock this morning. The Mexicans are to be congratulated this year on the orderly manner in which this celebration was conducted.

VISITANTS RETURN.

Misses Frank Woods, aged 15 and 16 years, respectively, sons of Mr. and Mrs. Francis Wood of D street, who disappeared from their home in North Colton yesterday morning, have been found. The lads rebelled against going to school and taking an examination, loaded a wagon with their bedding and started to start out in the world for themselves. The officers were notified to locate the boys and when they decided home was the best place after all, and returned they slipped to bed.

Miss Lillian Reed has returned from a delightful visit to the "Hotel del Coronado" in San Diego.

RIALTO.

Sept. 18.—Roy Rich and Ralph Rich, aged 16 and 13 years, respectively, who disappeared from their home in Rialto December 12, have been found in Oregon, where the Rich family resided.

The cement workers are busy at the cement packing-houses here, the new artificial stone sidewalk, and many new residences, and a quantity of cement is being shipped.

Mr. Hall, Jr., arrived from Oregon the first of the week for the purpose of locating here. He is a son of his father, William Hall.

Don't fail to call on Earth right now at Rialto.

AUTOMOBILISTS.

Automobile Garage and Repair Shop at Redlands Getting Ready.

Sept. 18.—The Oxnard Automobile Company is preparing for the erection and equipment of a garage shop and salesroom, to be constructed on the lot on the corner of the Christian Church, between G and C streets. The building is to be of brick and is to be run by the company in connection with its automobile repair business, and will be one of the most complete in the southern part of the State. Its exact capacity has not been determined, but here will be a cupola and full equipment for the foundry, a large power trip-hammer for heavy machine work, wood-working machines, in addition to lathes and other machines for heavy machine work.

SCHOOL LEAGUE WORK.

Harry Gabbert, president of the Channel Debating League, has called a meeting to be held at the Oxnard High School a week from tomorrow, of three representatives from each of the schools in the league. Arrangements will be made for holding the debates of the year.

Owing to the fact that the president of the Channel Athletic Association called no meeting of the association for the election of officers for this year, the different schools will also be requested to send a delegate to the local school at the same time that the debating representatives are sent in order that arrangements may be made for the fall baseball and tennis.

BLACK STORM WATER.

The Supervisors have straightened out the difficulties and have finally let the contract for the protection work in the Santa Clara River bed for $12,000, to the Atlantic & Gulf Construction Company of Los Angeles. A representative of the company was in this city today and stated that the work on the protection pier would begin at once in order to head the dangerous waters of the river before any storms of the fall or winter.

APPOINT ENGINEER.

At the meeting of the Board of Trustees, held last night, T. B. Blackburn, superintendent of the B. and V. Railroad, was appointed City Engineer. Mr. Blackburn has prepared plans and specifications that have been adopted by the board for extensive street paving, and in order that this work may be rushed if a sufficient number of the property owners sign a petition to do the work under the Vrooman act, the appointment has been made.

The place for the fall months is "Hotel del Coronado."

REAL WATER.

## UNDERGROUND DAM POSSIBLE.

WATER COMPANIES TO OPERATE IN SANTA ANA CANYON.

Expect to Develop Eight Hundred Inches of Fluid—Surveying Party Starts Out to Fix Boundaries of Two Immense Ranches. Farmers Will Dike River.

SANTA ANA, Sept. 18.—The Santa Ana Valley Irrigation Company and the Anaheim Union Water Company are quietly formulating plans for developing water in the Santa Ana canyon and to settle all questions of water rights that have bothered the companies in years gone by. Engineer H. Clay Kellogg has reported that it is his belief that a submerged dam built at Skully's Point will bring 800 inches of water to the surface. When he discovered that bedrock is thirty-two feet below the surface he declared that the amount of water procurable would be doubled over what he had expected when he thought bedrock was only fifteen feet down.

At a meeting of the water companies two important committees were appointed. One committee is to formulate a general plan of procedure to develop water, and on that committee are Attorneys E. E. Keech and Richard Melrose and Engineer Kellogg. The fact that attorneys are well represented would indicate that a part of the plan will be to stop intruders on the rights of the company. The second committee is to get rights of way. On it are John Dunstan and H. H. Hale.

BIG SURVEY.

For the first time since 1868 surveyors are working over the line of the Irvine ranch on the Santa Ana river at the head of the Santa Ana Valley Irrigation Company ditch. This morning an automobile carried four men to the place. In the party were Colonel S. H. Finley, surveyor, of Santa Ana, Richard Egan of San Juan Capistrano, and Captain C. T. Healey of Long Beach. They go to settle on the line between the Irvine and Bixby ranches.

There is no particular dispute as to the line, but there is no one who knows exactly where it goes, no survey having been made since 1868 when Surveyor Reynolds went over the line. The purpose of today's survey is to set stakes so that the four property owners concerned may know just where the line is. Healey and Egan are old-timers at the transit. Egan did surveying on the old Forster domain in the Sixties, and Captain Healey has been doing surveying in this county for the big ranches for nearly fifty years.

WILL BRIDLE RIVER.

At a meeting of the board of directors of the Newbert Protection district its engineer, H. Clay Kellogg, was instructed to proceed at once with staking the right of way for the Santa Ana river channel, for the diking of which $185,000 in bonds was recently voted in the district. The directors had not expected to proceed so quickly with the staking, but property owners along the river have requested that it be done now so that they can throw up dikes this winter. All the work that they will do will be that much done for the district. Individuals have promised to give rights of way through their property, and at the present time about one-fourth of the right of way has been offered free of cost.

WANTS CHECK BACK.

Suit has been brought by H. McCollough against F. J. Rogers to recover a $500 check given by McCollough last March, when Rogers gave McCollough an option on the Banner Mills of this city. McCollough failed to take up the option, and Rogers refused to return the check, claiming that it was forfeited. McCollough claims that the check was not subject to forfeiture, but was to apply on the purchase price should he decide to buy the mills.

LOMPOC.

LOMPOC, Sept. 18.—G. H. Flournoy of Bakersfield, will have charge of the local Sunset exchange office. W. L. Johnson, who has been in charge of the office for some months, was obliged to seek a higher atmosphere for relief from asthmatic trouble.

The Home Telephone Company began to work this week on a rural line down Ocean avenue. It will run west on that street to the Lynden schoolhouse and then across the Santa Ynez River.

Mayor Poland is home from Sacramento. The Mayor went as a delegate to the National Irrigation Congress.

ALL THE FRILLS.

## REAL SOCIETY IS ALL THERE.

BRILLIANT WEDDING EVENT OF CHANNEL CITY SEASON.

Daughter of District Attorney and Nephew of Episcopal Bishop Are Married at Santa Barbara and Two Hundred Guests Attend Reception. News Notes of the Day.

SANTA BARBARA, Sept. 18.—Local society was fully represented, at 4 o'clock this afternoon, at the Unitarian Church, when Miss Alice Day, daughter of Dist.-Atty. W. S. Day and Mrs. Day, became the bride of William A. McLaren, a prominent lawyer of the City of Mexico, and nephew of the former Episcopal Bishop of New York. The Rev. Benjamin A. Goodridge performed the ceremony. The church was a mass of color and greenery, artistically arranged. The edifice was well filled with the elite of the town and the function was the swellest the city has seen for a long time.

The bride's wedding gown was cream satin, fringed with chiffon and having a yoke of real lace over silver cloth and a long train. As the bridal party proceeded up the center aisle toward the pulpit the bride was pale but her responses were clear and audible and her color returned. Miss Day was attended by Mrs. A. H. McKay, as matron of honor, Miss Helen McLaren as maid of honor, and Miss Veida Wason and Miss Bertha Spaulding, bridesmaids. G. J. McCarthy of the City of Mexico, was best man. The ushers were W. C. Day, John S. Edwards, James Warren and E. W. Brunson.

After the ceremony at the church there was a brilliant reception at the home of the bride's parents on Bath street, where more than two hundred guests were received. The evning train carried Mr. and Mrs. McLaren away on their wedding tour.

SANTA BARBARA BREVITIES.

Isidro Cruiz, whom half a dozen half-breed toughs attacked early Sunday morning, in front of his home on Garden street, because he refused to drink with them, lies in a critical condition at his home here. He was terribly beaten during the assault and now the physicians fear that he will not survive his injuries.

It was a peculiar and painful accident that yesterday deprived Mrs. Bingham, whose home is at Cathedral Oaks, of two fingers of her left hand. Mrs. Bingham, who is about 60 years old, was in the act of untying her team and had wound the rope about her hand when the horses suddenly backed. Before the rope could be loosed the little finger had been torn away and the third finger so badly lacerated that Dr. Rowell of Goleta had to amputate it. During the trying ordeal the old lady manifested great fortitude, disdaining an anesthetic and calmly watching the operation that deprived her of the mained digit.

There will be an important meeting Friday evening, of the members of the Chamber of Commerce, who will meet Delegate Fox of the Rivers and Harbors Congress, who is now touring the Pacific coast ascertaining the needs of the various harbors.

Santa Barbarans are discussing the likelihood of the establishment of a new gas concern to run in opposition to the present plant. It would mean lower gas rates for the people and if the promoters of the enterprise will agree to pay well for the privilege of tearing up the streets and guarantee to replace them in good condition, they are likely to obtain the right to do business here.

Due to the energetic efforts of Col. Willis M. Slosson, forest supervisor of the Santa Barbara Reserve, who recently journeyed to Washington to take charge of the Forest Reserve office, there is now every likelihood that the old San Roque trail leading from this city to the Santa Ynez will be rebuilt. It is expected that work on the old trail that leads through some beautiful country, will be started during the coming winter.

The proposition of building a new clubhouse was again discussed at the meeting of Santa Barbara Lodge, Order of Elks. The proposed site on the vacant lot at the corner of Cañon Perdido and State streets, on which the organization holds an option, was considered but the members of the committee in charge desired more time in which to familiarize themselves with the question and the property before making any recommendations. It is very likely, however, that before another year the local herd will be occupying new and elegant quarters.

ELECTION EXPENSE DIVISION.

Commission to Meet Thursday—Many Buildings Erected at San Diego. Jury Disagrees.

SAN DIEGO, Sept. 18.—The commission appointed by the Governor to settle the division of the election expenses incurred in the formation of Imperial county, Chester Gunn of Julian, L. N. Farnsworth of Imperial and H. B. Blakeslie of Uplands, will meet at El Centro Thursday. It is expected that, after organization, they will adjourn to San Diego that the records at the Courthouse may be consulted.

DAM CONTRACT AWARDED.

The Board of Public Works has awarded the contract for protecting the highway and bridge over the San Diego River at Old Town to the Southern Construction Company for $6500. The north dyke is to be widened and a wing dam 255 feet long is to be built at right angles with the highway to turn the water to the channel leading to the bridge.

Y.M.C.A. DINNER.

The dinner to the Y.M.C.A. gymnasium senior members was held last evening, fifty-four persons being present. Dr. Goff was master of ceremonies and the principal address was by Dr. W. F. Gearhardt, whose subject was the "Nobility of Exercise."

ONE JUROR DETERMINED.

After being out eight hours, the jury in the City Justice Court failed to agree upon a verdict in the case of Petter Johnson, accused of selling liquor without a license. Three officers testified to drinking in his saloon. The defense was that the liquor was temperance beer. One juror stood out for acquittal.

The Julian apple crop, which is only 75 per cent. of the usual crop, has been bought on the trees by a local concern, and will be disposed of in this city.

BUILDING ACTIVE.

The building permits issued thus far this year have passed the $1,500,000 mark. The total is a little behind that of last year, owing to the fact that the $500,000 permit for the Hotel Grant was issued on January 1, 1906. Permits for residences and cottages are far in excess of those of last year.

VERY EXCLUSIVE.

A strike of Greek laborers employed by the Southern Construction Company occurred this afternoon. They were working on a railroad grade, and two Mexicans were doing some blasting on the hill above them. They looked upon the Mexicans as members of an inferior race, and would not work while they were working.

Auctions.

# Auction

## 2 Beautiful Bungalows

1630-1634 New Hampshire St.

10 A. M.

**Monday, Sept. 23**

Will sell to the highest bidders two beautiful bungalows, strictly modern, oak floors, Mantles wainscoted and beamed ceilings, hot water bath tube, fitted for both gas and electricity, located on Pico Heights, on the brow of a hill, which gives a grand view to the ocean and mountains. Finest car service in the city, within twelve minutes ride from the City Hall. Each of these bungalows will rent readily for $30 per month.

Also ONE LOT on VERMONT AVENUE 50x207 feet. Directly east of the above bungalows. This is all high class property and MUST be SOLD to the highest bidder. Positively no limit or reserve. Terms made known day of sale

RHOADES & RHOADES, Auctioneers, Office, 720 South Spring St.

# Auction

Live Stock, Implements, Furniture

On the Hardy Ranch, 1 1-2 Miles Southeast of Downey, 1-4 Mile East of Alameda School House

**Friday, Sept. 20th,**

AT 10 A.M.

One team work horses, weight 1100 lbs. each, sound, well matched and good work team. One fine yearling draft colt; 1 Jersey milch cow, large rich milker; 100 chickens; 1 new mower, rake, farm wagon, canopy top surrey, phaeton, 2 plows, work and driving harness, etc., etc.; 20 tons baled oat hay; household furniture of 5 rooms, consisting of dressers, commodes, rockers, chairs, extension table, kitchen tables, iron beds, folding beds, stands, carpets and rugs, coal stove, gasoline stove, etc., etc. TERMS—6 months' time will be given with note and approved security. Having sold my ranch, I am closing out my entire outfit and will positively sell everything without reserve or limit. Free lunch at noon.

CHAS. SCHERER, Owner.
RHODES & RHODES, Auctioneers, Office, 720 South Spring St.

# Auction

## 15 Horses and Mules

**Saturday, September 21st**

10 A. M., AT GRANT'S GRADING CAMP, on the Washington Park Tracts on the Earle Rock car line. Take University Garvanza electric cars, transfer at Ave. 28 to Eagle Rock line, and get off at Glassell Ranch.

Seven head work horses, weight from 1600 to 1500 lbs. each; 8 head Fresno mules, all good work stock; 6 wheel scrapers; 4 Fresno scrapers; 3 farm wagons; 1 plow; 1 roller; 1 Western grader, same as new; 10 sets chain harness; draw bars, yokes, etc., etc.

On account of completing grading contract owners are closing out their entire grading outfit, and everything will positively be sold to the highest bidders without limit or reserve.

TERMS—A credit of 9 months will be given with note and approved security on all sums over $25. Liberal discount for cash.

RHOADES & RHOADES, Office, 720 S. Spring St. Auctioneers.

# Auction

1844 South Figueroa Street,

**THURSDAY, SEPT. 19th,**

10 o'clock a. m.

Desirable furnishings of a private residence, removed for convenience of sale, consisting of oak and maple dressers, rockers, Morris chairs, one fine quartered oak piano folding bed, oak extension table and chairs to match, buffet, center stands, enameled iron beds, springs, mattresses, portiers, hall tree, walnut and oak bedroom suites, bookcase, imported bric-a-brac, cheval mirror, drop-head sewing machine, porch chairs, music cabinet, velvet, Axminster and tapestry art squares and carpets, rugs, linoleum, cook stove, gas range, kitchen table, refrigerator, utensils, etc.

RHODES & RHODES, Auctioneers. Office 720 S. Spring St.

# Auction

of desirable furniture of a 6-room flat, removed to

657 West Washington St.

**Friday, Sept. 20th**

at 10:00 a.m.; Comprising mohogany and golden oak rockers, polished oak and birch center tables, couches, oak secretary and bookcase, brussels carpets and rugs, same as new, hall carpet, carved oak and birch bedroom suites, brass enameled beds, dressers and chiffoniers, polished oak extension table and chairs, new springs and mattresses, refrigerator, gas range, kitchen utensils, etc.

C. M. STEVENS, Auctioneer. Office 203 Tajo Bldg. Both phones.

# Auction

Thursday, Sept. 19, 10:30, at 219 East 12th. St. Fine furniture of an upper flat, quarter sawed oak dressers, plate mirrors, enameled bedsteads, Jumbo springs, nice bedding, Axminster, Brussels, and ingrain rugs, oak dining table, chairs to match, oak rockers, sanitary cot, sanitary refrigerator, mahogany music cabinet, Gents bicycle, one guitar, fine curtains, gas plate, dishes and cooking utensils, and two fine Angora Cats. Sale Positive.

R. N. KEMP, Auctioneer. Office 413 Copp Bldg. Phone 2055.

# Thos. B. Clark

AUCTIONEER

632 So. Spring Street

P1907 Broadway 1921

# Auction Sale

Furniture Today at 10 a. m., at 915-917 South Main St.

SUGARMAN & WIEDER, Prop.
W. T. MOXLEY, Auctioneer

*Los Angeles Investment Co.,*

337 South Hill St.

Main 2248. A-8118.

Largest Co-operative Building Company in America.

WILL BUILD TO SUIT PAY LIKE RENT

*Brentwood Park*

The only reproduction of Golden Gate Park in the World. Ideal villa sites.

WESTERN PACIFIC DEVELOPMENT COMPANY,

204 Germain Bldg., Opposite Orpheum Theater.

# Weak Men!

## Let Me Guide You on Your Way to Regain Your Health and Renew Your Strength

Do you feel that you are the man you once were? Do you feel tired in the mornings and easily exhausted? Is your back weak? Is your memory failing? Do you have difficulty in fixing your thoughts? Are you losing ambition? If you have any or all of the above symptoms, you surely do not desire to remain so. Let me explain to you my methods of rebuilding the vigor of men, and refer you to the thousands I have cured. I guarantee to cure all the Special Diseases of Men, such as Varicocele, Hydrocele, Drains, Discharges, Blood Diseases and Nervous Debility.

DR. TAYLOR
The Leading Specialist

### GET CURED NOW

It is not a question of whether you can be cured, but whether you will be cured. Don't wait until it is too late. The cure is absolutely certain. I cause no pain, and you need not be detained from your work for one day. I especially solicit those cases in which the many so-called treatments have failed, or where money has been wasted in museum doctors, electric belts and other appliances.

### EXAMINATION FREE

I not only offer Free Consultation and Advice, but to every case that comes to me I will make a careful examination and diagnosis without charge. No ailing man should neglect this opportunity to get expert opinion about his trouble. If you cannot call, write for Diagnosis Chart. My offices are open all day from 9 a. m. to 9 p. m., and Sundays from 9 to 12.

### YOU PAY WHEN WELL

What better proof or more sincere assurance can I offer than I am willing to wait for my fee until I effect a cure? Could I afford to make such an offer if I was not absolutely certain of curing every case I take?

## DR. TAYLOR & CO.

305½ So. Spring Street

Cor. Third and Spring Streets LOS ANGELES, CAL.

## Men, Do You Know Why You Fail?

Are you as successful as your neighbor? Isn't there some vital weakness holding you down which prevents you from reaching the top? You're irritable, nervous, despondent, sloppy and haven't got sand enough to decide on anything when decisions are most needed. You are going back all the time as a result of this, while the other fellow is going ahead. Now, stop and think. There must be some reason for it, and there is. You have some vital weakness and are losing your strength faster than nature is able to make it up, consequently you are wearing out gradually owing to this drain on your vitality, and you can never be better until this is stopped.

## Don't Fool Yourself

Into thinking that any such condition as this will wear off, as a great many have done to their sorrow, for it won't. There is a break in your physical make-up and it has got to be mended, and the only way to do this is by a correct mode of scientific treatment.

My system of treatment for the causes of this condition, which are principally VARICOCELE, NERVOUS DEBILITY, caused by dissipation or a violation of the laws of nature, is the most perfect and positive, and cures when everything else fails. It is the direct result of my thirty-five years' experience in treating men's diseases only.

Don't put it off another day if you have any of these troubles, but come and see me and let me put you on the right road to HEALTH, SUCCESS and HAPPINESS. You know it costs you nothing to consult me, and besides I give you a thorough examination without one cent of cost to you. If you cannot call, write.

## Dr. Gordon's Medical Offices

OFFICE HOURS—9 a. m. to 4 p. m. Evenings, 6 to 8. Sundays, 9 a. m. to 12 m.

452½ South Broadway, Corner Fifth Street, Los Angeles, Cal.

## Special Tract Directory.

### Miramonte Park

Beautiful, well built up suburb, few rods south of city line.

Lots $575 and upward, 10 per cent. cash and $10 monthly.

RUFUS P. SPALDING, owner, 215 H. W. Hellman Bldg., Phones, Home 6961, Sunset, Main 3004.



PURE AIR Is Curing Consumption!

If you wish to enjoy California air, sleep upstairs in a Walker Portable Cottage. The only two-story Portable Cottage made.

WALKER PORTABLE COTTAGE
On Exhibition, 1322 S. GRAND AVE.

### Corcoran.

Early investors get the benefit of $2,500,000 being invested around Corcoran. Townsite on sale early in September. Security Land and Loan Co., owners and developers. Newport and Milner, General Agents, 257 S. Spring St., City.

### FREE WATER

Rich, sandy, loam soil. 20 minutes from down town two fast car lines. $650 an acre, only $20 cash; balance easy.

EMIL FIRTH, 219 W. 6th St.

### MANHATTAN BEACH

SAND LOTS ONLY $150

See my large ad. Sundays, Wednesdays and Fridays. A. G. GIBBS.
Tel. B4958.

### J. Frank Bowen

Subdivider of the fifteen big tracts.

LOTS $450 UP

439-40-41 Douglas Bldg.

Both phones 2472.

OPEN OCTOBER, 1907.

SAN FERNANDO BLDG.

Offices.....$15.00 up.
Stores.....$75.00 up.

FOURTH AND MAIN.

C. WESLEY ROBERTS CO., Agents
217 Citizens' Bank Bldg.
Home 4834. Main 5578.

### WEST NAPLES

Robt. Marsh & Co., 140 W. Fifth St
Strong & Dickinson, N. W. Corner Second and Broadway
Security Building

Increase Your Income

By placing the management of your rental property with

Wright & Callender Co
323 South Hill Street

### Vermont Ave. Square

Corner Vermont and Vernon avenues. The largest and choicest subdivision in the New Southwest.

Large Lots $625 and Up

S. J. White & Co., 416 Huntington Bldg.; Lee J. Maguire & Co., 305 P. F. Bay Bldg.; Wright & Callender Co., 319 S. Hill St.; Joseph R. Lofius, 533 Citizens' Nat'l Bank Bldg.; C. A. Wasbecher, tract agent, Office, Vermont Ave. & 48th St. Phone West 3567.

### Money In Oranges

Splendid inducements are offered you in rich orange lands in Mexico. $250 will give you a regular income after three years. See us today.

MEXICAN ORANGE CO.,
215 Delta Bldg.

### NAPLES

A. M. & A. C. PARSONS, Sole Agents

Pacific Electric Bldg. Main 1858. Ground Floor Home Ex. 862.

Only $90 and up
WATTS PARK TRACT

$1 Down, $1 a Week. No interest, no Taxes. Free Tickets at Our Office.

ERKENBRECHER SYNDICATE, Ltd., Selling Agent.
122 West Sixth Street.

### Shakespeare Beach Lots

$150. 10 Per Cent Cash--$5 Per Month

A few days only. See

FRANK B. ROMO,
Equitable Trust and Imp. Co.
224-226-228 Mason Bldg., 4th and Bdw.

### Banana Lands

There is no safer or surer investment that will yield a competence to the owner as quick as fruit land. We will sell you an acre up of tropical land planted to bananas on easy terms, and care for it for you. You get the profits. Call or write at once for particulars about this unusual investment. C. P. Bowers & Company, 218 Mason Building.

### Ramona Acres

Acre home-sites, $200 up. Twenty minutes from business center. "New Tract," every lot a corner lot; cement sidewalks, curbs, oiled streets, telephones, gas and electricity soon available. MIR EMERSON REALTY CO., 305-307 Delta Building.

### Water Frontage

Harbor lands of the Los Angeles Dock and Terminal Co., in the city of Long Beach.

R. A. Rowan & Co.
SOLE AGENTS
200 H. W. Hellman Bldg.

### Corinth Heights

Ample garden space after building on our $500 lots. $10 cash. $10 monthly

WINTON & McLEOD CO.
330 SOUTH HILL ST.

MEN CAN BE Cured

In the Shortest Time and Most Permanent Manner by My Method

The great advantage of my methods over those commonly adopted is found in the matter of personal service—personal service which means my own personal attention to every case entrusted to my care.

I have made many important discoveries during my many years' experience in treating men's diseases—all of which my patients gain the benefit of now. Free consultation; free medicines; moderate charges—and an absolute guarantee to do all I say I will.

DR. MORTON
316 S. Broadway
Hours, 9-4, 7-8. Sundays 9-12

## LADIES

DR. CARTER'S MONTHLY REGULATOR

ALWAYS relieves the most obstinate Monthly Irregularities in a few hours.

It will not injure the most delicate woman and is POSITIVELY GUARANTEED in every case.

Ladies are cordially invited to call and consult us free of charge. A regular licensed physician of 20 years' experience in treatment of Monthly Irregularities, Sterility, Change of Life, Cancer and all diseases peculiar to women, by improved methods, without resorting to painful and dangerous operations.

Consultation free and strictly confidential. Hours 9 a. m. to 8 p. m. Sundays 10 to 12 a. m.

DR. & MRS. CARTER
324 Hercules Place, over 342 S. Spring Street
Home Phone F5748. Main 5870

Every Woman

should know about the wonderful MARVEL Whirling Spray. The new Hygienic Remedy. Relieves all female ailments, Leucorrhoea, Displacements, Inflammation, Ulceration, Catarrh of the Womb, etc. Cures without the help of a doctor. Invaluable as a Feminine Hygiene. Sold by druggists for $1.00, or sent in plain wrapper by mail on receipt of price. Book free. Write for it. MARVEL Co., 44 E. 23rd St., NEW YORK.

For sale by SUN DRUG CO., 324 S. Los Angeles St.

### Goat Lymph Tablets

Nature's own remedy for the rejuvenation of weak, nervous, wasted, debilitated systems. Permanently restores VITALITY, whether lost by indiscretion, disease or dissipation. Cures ALL WASTING WEAKNESS, IMPOTENCY, NERVOUSNESS, INSOMNIA, NEURASTHENIA and NERVOUS DEBILITY. $2.00 per box; contains one month's treatment. Sent postpaid on receipt of price by Aldine Laboratories, 14 Lexington ave., N. Y. Treatise free. Sold in Los Angeles only by the Owl Drug Co.

### MANLY VIGOR!

We cure all weaknesses and diseases. Our best reference, no money unless cured.

Dr. Greene Co.

254 So. Broadway. Rooms 12-14. Hours: 9 to 5 and 7 to 8. Sundays, 9 to 12.

### No Charge

is made for our services and only a small amount is asked for the medicines we use in your treatment. Sufferers of catarrh should not fail to consult us.

LOS ANGELES MEDICAL INSTITUTE.
Fourth Floor, Rennick Building.
547 SOUTH BROADWAY.

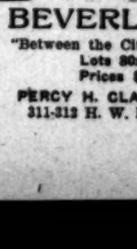

The Mrs. S. J. Bridge Remedy for the cure of cancers and tumors. No knife or plaster. 20 years' experience. Mrs. Bridge at the office daily, 12 to 4. The Chester, Cor. 5th and Spring.

Ladies' Diseases and all Ailments Peculiar

to the sex scientifically treated; quickly and painlessly cured. Superfluous hair, moles, red veins, etc. removed, forever, by an EXPERT. Consultation free and Confidential.

Merrill Medical Institute.
Suite 5 300½ S. Broadway

DOCTORS
Shores & Shores
445½ S. SPRING ST
SPECIALISTS
In Catarrh and all chronic Nervous and Private diseases.
Los Angeles, Cal.

ORMSBY'S NASAL Douche Tablets

Positively Cure Catarrh and Hay Fever. One trial convinces. Price $1.00. At your druggists or

I. H. ORMSBY
407 Fay Building, Third and Hill Streets, Los Angeles

J.P. Those suffering from weaknesses which sap the pleasures of life should take Juven Pills. One box will tell a story of marvelous results. This medicine has more rejuvenating, vitalizing force than has ever before been offered. Sent post-paid in plain package only on receipt of this adv. and $1.

Made by its originators C. I. Hood Co., proprietors Hood's Sarsaparilla, Lowell, Mass.

Big offer in Electric Belts—22-cell giant power belts, $5.00, complete with suspensory; another $3.00 and another $2.00. Electricity cures weakness, makes man strong, vigorous, cures stomach, liver, kidney and nervous trouble. Write for circular matter. F. O. BRANTVERNE, 1320 Maple Ave.

TO THE DESPONDENT

If you are run down, weak or sick; if your nerves are all unstrung and you cannot sleep; if you are losing weight and you are dying prematurely, Palmo Tablets will cure you or they will cost you nothing. Don't you want to look and feel younger? 50 cents. Book free.

AT ALL SUN DRUG STORES.

BEVERLY HILLS

"Between the City and the Sea."
Lots 80x160 up
Prices $900 up

PERCY H. CLARK CO., Mgrs.
311-312 H. W. Hellman Bldg.

# THE WEATHER.

**COMPARATIVE TEMPERATURES.***

| | Max. | Min. | Mean. | | Max. | Min. | Mean. |
|---|---|---|---|---|---|---|---|
| Boston | 84 | 56 | 70 | Honolulu | 84 | 76 | 80 |
| Washington | 83 | 60 | 72 | Cincinnati | 88 | 68 | 78 |
| Pittsburgh | 80 | 68 | 74 | St. Paul | 76 | 64 | 70 |
| Chicago | 82 | 66 | 74 | Kansas City | 90 | 70 | 80 |
| St. Louis | 88 | 72 | 80 | Jacksonville | 82 | 76 | 79 |
| Los Angeles | 80 | 50 | 65 | Tacoma | 62 | 48 | 55 |

*The maximum is for day before yesterday; the minimum for yesterday. The mean is the average temperature for the two days.

**Yesterday's Forecast and Report.**

U. S. WEATHER BUREAU, Los Angeles, Sept. 18, 1907.—[Reported by A. B. Wollaber, Local Forecaster.] At 5 o'clock a.m. the barometer registered 29.93; at 5 p.m., 29.88. Thermometer for corresponding hours showed 53 deg. and 68 deg. Relative humidity, 5 a.m., 89 per cent.; 5 p.m., 67 per cent. Wind, 5 a.m., northeast, velocity, 2 miles; 5 p.m., west, velocity, 8 miles. Maximum temperature, 76 deg.; minimum temperature, 50 deg. Barometer reduced to sea level.

**Weather Conditions.**—The pressure has continued to rise over the North Pacific States during the last 24 hours, and a high pressure area now overlies that section. Under its influence the rains have ceased and cooler weather is reported in Oregon, Washington, Idaho and Montana. Light frosts occurred this morning in Utah, Nevada and northern Arizona, and killing frost in northern Montana. Showers continue along the shores of the great lakes, and at scattered places in the South. Elsewhere fair weather prevails. The indications are for fair weather in Los Angeles and vicinity during the next 36 hours, possibly with some cloudiness or fog Thursday morning.

**Forecasts.**—Local forecast for Los Angeles and vicinity: Fair tonight and Thursday. North to west winds.

SAN FRANCISCO, Sept. 18.—The weather is generally cloudy over Washington and the Rocky Mountain regions, and fair in other districts on the Pacific Slope. Light showers are reported in eastern Washington and southern Arizona. High northwest winds are reported from Nevada and Utah and along the northern coast of California. The temperature has risen in the valleys and fallen over Utah. Conditions are favorable for fair weather Thursday in California and Nevada. Forecast:

San Francisco and vicinity: Fair Thursday; light northwest wind.

Sacramento Valley: Fair Thursday; light north wind.

San Joaquin Valley: Fair Thursday; light north wind.

Los Angeles and vicinity: Fair Thursday; light west wind.

Arizona: Generally fair Thursday and Friday.

YUMA (Ariz.) Sept. 18.—[Exclusive Dispatch from the U. S. Geological Survey.] Gauge height Colorado River, 19.05 feet; yesterday, 19.15.

# BUSINESS.

**FINANCIAL AND COMMERCIAL.**

OFFICE OF THE TIMES.
Los Angeles, Sept. 19, 1907.

**FINANCIAL.**

BANK CLEARINGS. Bank clearings yesterday were $2,177,635.29. For the corresponding day of 1906, $2,269,844.88; for the same day of 1905, $1,779,045.69.

| | |
|---|---|
| Monday | $ 1,970,865.10 |
| Tuesday | 2,102,159.19 |
| Wednesday | 2,177,635.29 |
| Total | $ 6,250,659.68 |
| Same time, 1906 | 6,431,068.52 |
| Same time, 1905 | 5,34[illegible] |

Following are the live quotations on general and mining securities listed on the Los Angeles Stock Exchange, ground floor, I. W. Hellman building, Fourth and Main streets, for yesterday's session of the exchange.

**OIL STOCKS.**

| | Bid. | Ask. |
|---|---|---|
| Associated Oil | $ 29.75 | $ 30.00 |
| Central | .95 | 1.02 |
| Columbia | .75 | .85 |
| Continental | .15½ | .... |
| Fullerton Oil | .25 | .... |
| Globe | .08½ | .11 |
| Mexican Petroleum | 1.25 | 1.34 |
| New Pa. Pet. Co. | 1.25 | .... |
| Pinal Oil Co. | .... | 25.00 |
| Olinda Land Co. | .09½ | .10½ |
| Reed Crude | .11 | .... |
| Rice Ranch Oil Co. | 1.22 | 1.76 |
| Union | 183.00 | 186.50 |
| Union Provident Co. | 180.00 | .... |
| United Petroleum | .... | 335.00 |
| Western Union | 345.00 | 370.00 |

**BANK STOCKS.**

| | Bid. | Ask. |
|---|---|---|
| American National | $120.00 | .... |
| Broadway Bank & T. Co. | $155.00 | .... |
| Cal. Savings Bank (Cap $175,000 paid up.) | .... | 135.00 |
| Citizens' National | 225.00 | 275.00 |
| Commercial National | 125.00 | .... |
| Equitable Savings Bank | 200.00 | .... |
| Farmers' & Mer. Nat'l | [illegible] | 350.00 |
| First National | .... | 430.00 |
| German-Amer. Savings | 295.00 | 320.00 |
| Globe Savings Bank ($150,000 paid up.) | 107.00 | 114.00 |
| Merchants' National | 450.00 | .... |
| Merchants' Trust Co. | .... | 100.00 |
| Security Savings Bank | 225.00 | .... |
| The Southern Trust Co. ($1,000,000 paid up.) | .... | 70.00 |
| U. S. National Bank | .... | 150.00 |

***BONDS.**

| | Bid. | Ask. |
|---|---|---|
| Associated Oil Co. | 75 | .... |
| California Pac. Ry. | .... | 100 |
| Corona Power & W. Co. | .... | 99 |
| Cucamonga Water Co. | .... | 100 |
| Edison Elec. Co. 1s. R. | .... | 104 |
| Edison Elec. Co. old issue | .... | 108 |
| Home Telephone Co. | .... | 96 |
| Home Tel. Co. 1st Ref. | .... | 84 |
| L. A. Pac. 1st Con. Mtgs. | .... | 105 |
| L. A. Stove Co. | .... | 102 |
| L. A. Traction Co., 6s | .... | 110½ |
| L. A. Railway Co. | .... | 112 |
| Mission Trans. & R. Co. | .... | 95 |
| Mt. Lowe Railway | .... | 95½ |
| Pac. Light & Power Co. | 90 | 100 |
| Pac. Elec. Ry. Co. | .... | 105 |
| Pasadena H. T. & T. Co. | .... | 85 |
| Pomona & Ont. L. & F. Co. | .... | 102 |
| Pomona Con. Water Co. | .... | 100 |
| Riv. H. T. & T. Co. | .... | 89 |
| Riv. Light & F. Co. | .... | 100 |
| S. Monica H. T. & T. Co. | .... | 90 |
| San Diego H. T. & T. Co. | .... | 89 |
| Santa Barbara Elec. Ry. | .... | 95 |
| Temescal Water Co. | .... | 98½ |
| Union Transportation Co. | .... | 94 |
| U. S. L. D. T. & T. Co. | .... | 91 |
| Visalia Water Co. | .... | 101 |
| Whittier H. T. & T. Co. | .... | 84 |

*Prices include accrued interest.

**MISCELLANEOUS STOCKS.**

| | Bid. | Ask. |
|---|---|---|
| California Portland Cement | $ 33.00 | .... |
| Edison Electric, pfd. | .... | 86.00 |
| Edison Elec., com | .... | 70.00 |
| Emergency Hospital | 3.50 | 20.00 |
| Home Telephone pfd | 62.50 | .... |
| L. A. Athletic Club | 10.50 | .... |
| Los Angeles Brewing Co. | .... | 150.00 |
| L. A. Investment Co. | 2.00 | 2.15 |
| L. A. Jockey Co. | 25.00 | .... |
| Occidental Life Ins. Co. | 146.00 | .... |
| Pasadena H. T. & T. Co. | 32.50 | .... |
| Riverside H. T. & T. Co. | .... | 42.00 |
| Sun Drug Co. | .... | 45.00 |
| Seaside Water Co. | .... | 95.00 |
| Title G. & Trust Co., pfd. | 150.00 | .... |
| U. S. L. D. T. & T. pfd. | .... | 60.00 |
| Union Trust Co. | .... | 45.00 |

OFFICIAL SALES: 1000 Central Oil at 1.00; 10 Associated Oil at 29.75; 20 Associated Oil at 29.50@29.62½, s30.

**MINING STOCKS.**

| California—Greenwater District— | Bid. | Ask. |
|---|---|---|
| Clark Copper Co. | .04½ | .05¾ |
| Furnace Creek Copper | .... | .45 |
| Kempland Copper Co. | .... | .60 |
| Cal. Hills M. Co. | .01 | .01¼ |
| Con. Mines Co. | .02¾ | .03 |
| **Nevada—Goldfield District—** | | |
| Goldfield Con. Mines | 7.00 | 10.00 |
| Goldfield Wild Horse | .02 | .06 |
| Gold. Storm King G. M. C. | .... | .02½ |
| **Johnnie District, Nye County—** | | |
| Johnnie Con. G. M. Co. | .13½ | .13¾ |
| Mohawk Johnnie | .... | .12 |
| **Searchlight District—** | | |
| Cyrus Noble | .01½ | .06 |
| Nevada Searchlight | .02 | .03 |
| Quartette | .... | 18.00 |
| Searchlight M. & M. Co. | .... | .90 |
| Searchlight Parallel | .02½ | .05 |
| Searchlight Western | .04½ | .... |
| **Tonopah District—** | | |
| Belmont | 2.75 | 3.00 |
| **Oregon—** | | |
| Joseph Ball Copper | .... | .39 |

OFFICIAL SALES: 16,000 Consolidated Mines at 2⅞@3; 1000 Consolidated Mines at 3¼, B60; 9000 Johnnie Con. at 14¾@13¾; 1000 California Hills at 1⅛.

## LOCAL PRODUCE MARKET.

Trading lacked snap yesterday, figures being too steep for volume movement. Most lines were in ample supply, prices ruling from easy to firm.

Butter—Day's receipts, 21,259 pounds. Another advance of 2 cents was noted on creamery extras, creamery firsts and dairy remaining unchanged. The market is very firm.

Eggs—Day's receipts, 111 cases. Fresh local ranch were firmer, inside price adding 1 cent, outside unchanged. Demand continues good and conditions are favorable to maintaining prices.

Cheese—Day's receipts, 4504 pounds. Request runs even with arrivals and figures hold firm as quoted.

Potatoes and vegetables—Day's receipts of potatoes, 2664 sacks. Large consignments have not affected prices of potatoes. However, an easy market is expected on all grades when stock bought at stiff figures has been cleaned up. Jobbers offer arrivals much lower than a week ago, and a falling market is assured. Extra fancy Salinas are scarce and hard to sell, owing to high prices. Other grades are large size and fair quality and heavy arrivals prospect decline. Sweets are in fair demand and good value as quoted.

Onions—Day's receipts, 21 sacks. Conditions continue unchanged, with scant offerings at top figures, and yellow Danvers wanted, but scarce. Tomatoes for fancy stuff were firm, at 25@40 cents, a few choice offered in the yards as low as 25 cents. Other vegetables were plentiful, but without interest at bottom figures.

Fruits—There was heavy movement of grapes, all varieties being abundant and maintaining present prices. Figs were good sellers, inquiry being particularly urgent for black. Apples continue very firm and are asking above quotations. Fancy grapefruit, oranges and lemons were in moderate demand and fair supply at top figures.

Beans—Day's receipts, 300 sacks. Arrivals were larger than for weeks, but prices held firm, with inquiry strong for No. 1 pink.

Groceries—Canned goods are very firm, the situation being alarming as to future supplies of prime stock. Peas are scarce and high-priced; eastern soaked advancing to 85 and 95 cents. Peaches and tomatoes are firming up, figures being already far above last season's. There is a dearth of fancy salmon and the new pack will quote high. Coffees and teas are firm and advancing. Sugar rules steady, at the recent decline.

Poultry—Conditions continue unchanged, with excellent request for hens and ducks. The market rules firm.

On the call, butter was offered at an advance of 2 cents, local case-count and eastern fresh eggs ruling at outside quotations. Highland potatoes were a shade easier. The day's sales were 5 cases of local case-count eggs.

EGGS—Candled, California ranch, selected fancy, 35@36; eastern, fresh candled, 27@28; storage, sel., 26.

BUTTER—Creamery, extras, 67½; creamery firsts, 60; dairy butter, 24.

OLEO—Extra fancy, 18@20; choice, 16@18; standard, 14@16.

CHEESE—Cal. Anchor, 18; Cal. Y. A., 19; storage cheese, 16; fresh, 17@17½; eastern daisies, 18½; Longhorns, 18½@19; N. Y. twins, 17½@18; singles, 18; hand, 24; Dom. Swiss, 22; Imp., 32; Limburger, 19; cheddars, 17½; brick cream, 18@19.

BEANS—Pinks, No. 1, 3.25@3.50; Lady Washington, No. 1, 3.15@3.25; small white, No. 1, 3.25@3.40; Limas, No. 1, 5.75@6.00; Garvanzas, 5@6; American lentils, 11@12 lb.

DRIED FRUITS—Apples, evaporated, new, per lb., extra choice, 50s, 9½; fancy, 50s, 10½; fancy, 25s, 11; fancy, 50-lb. cartons, 12. Apricots, fancy, 25s, 22; extra choice, 20. Blackberries, 50 1-lb. cartons, 16. Citron, fancy, 10-lb. boxes, 23. Currants, imported, fancy, bulk, recleaned, 11; fancy, 50 1-lb. packages, 11½; fancy, 50 ¾-lb. packages, 10. Dates, imported, Fards, fancy, 60s, 8; Fards, fancy, 12s, 9; Golden, fancy, 60s, 5½; Golden, fancy, 30 1-lb. packages, 8. Figs, new, per box, 20 ¼s, 1.60; White, "Medal" cartons, 10 1s, 80; White, "Premier," 10 1s, 1.00; White, "Medal" bricks, 10 1s, 85; White, "Medal" bricks, 50 6-oz., 1.00; White, loose, 50-lb. boxes, fancy, —; White, imported, 40s, 16; White, imported, 12s, 16; Black, loose, 25s, 7; Black, loose, sacks, 5. Nectarines, per lb., fancy, 25s, 14. Peaches, fancy, Muirs, 25s, 12½; choice, 50s, 11½; choice, sacks, 11; fancy, peeled, 25s, 20. Pears, fancy, ¼s, 25s, 11. Peels, lemon or orange, 10s, 20. Plums, fancy pitted, 25s, 13½. Prunes, fancy San Jose, per lb., 30-40, 25s, 9½; 40-50, 25s, 8; 50-60, 25s, 7¼; 60-70, 25s, 7; 70-80, 25s, 6¾; 80-90, 25s, 6; 90-100, 25s, 5¾. (When packed in 50-lb. boxes, ¼c less; in 5-lb. boxes, 2c extra; in 10-lb. boxes, 1½c extra.) Prunes, Silver, fancy, 25s, 11.

RAISINS—Per box, layers, 3-crown, 20-lb. boxes, 2.00; clusters, 4-crown, 50-lb. boxes, 4.00; clusters, 4-crown, 20-lb. boxes, 2.25; clusters, 5-crown, 20-lb. boxes, 2.75; clusters, 6-crown, 5-lb. boxes, 90; clusters, 6-crown, 20-lb. boxes, 3.50; clusters, 6-crown, 5-lb. boxes, 1.00; clusters, 6-crown, 12 2½-lb. cartons, 6.50; clusters, 6-crown, 24 1-lb. cartons, 6.50. Loose Muscatels, per lb., 2-crown, 50-lb. boxes, 8¼; 3-crown, 50-lb. boxes, 9; 4-crown, 50-lb. boxes, 9½; Seedless Sultanas, 50-lb. boxes, 9; Thompson's Bleached, fancy, 50s, 12; Thompson's Bleached, fancy, 25s, 12½; Thompson's Bleached, fancy, 50 1-lb., 14. Seeded, fancy "Eagle," 36 1-lb., 11; fancy "Catalina," 50 1-lb., 11; fancy "Angelus," 45 ¾-lb., 9½.

NUTS—New, almonds, fancy IXL, 20; almonds, fancy paper-shell, 19; almonds, choice softshell, 18; assorted nuts, 25-lb. boxes, 16; Brazils, large, new crop, 15; chestnuts, Italian, 8; filberts, large, new crop, 15; pecans, Jumbo, 20; peanuts, eastern "Sun," raw, 8½@9; peanuts, eastern, "Sun," roasted, 11½; peanuts, Cal. "Sunshine," raw, 9; peanuts, Cal. "Sunshine," roasted, 11; peanuts, Japs, fancy, raw, 8; peanuts, Japs, fancy, roasted, 10; pine-nuts, 15; walnuts, No. 1, softshell, 15; walnuts, No. 2, softshell, 12½; walnuts, black, 8.

HONEY—Comb honey, light amber, 14lb.; water white, 16 lb.; extracted, light amber, 7; water white, 7½.

CITRUS FRUITS—Valencia oranges, 3.50@3.75; choice standard Valencias, 1.75@2.00; culls, 75@1.00; lemons, fancy packed, 3.75@4.50; choice lemons, 2.00@2.50; grapefruit, seedless, 3.50; seedling grapefruit, 1.75@2.25; bananas, 5.

FRESH FRUITS—Bellefleur apples, 1.85; choice Belles, 1.40; loose apples, assorted varieties, 50@75; Gravenstein apples, 1.50 per box; white figs, 60@85 box; black figs, 75@1.00; local cantaloupes, lettuce crates, 2.00; peaches, per lug box, local, 65@75; local imported Chilean watermelons, 1 per lb.; Casaba melons, 1.00@1.25 per doz.; Muscat grapes, 60@75 per crate; Rose of Peru grapes, 75 per box; Black Hamburg grapes, 60@75; Tokay grapes, 1.35@1.50; Concord grapes, 1.00@1.25 per crate; Delaware grapes, 1.25 per crate; Bartlett pears, standard box, 2.25; green gages, 1.00; German plums, 1.50@1.65.

BERRIES—Strawberries, Moneta, 4; Gardena, 4; Irwindale, 4; Tropicos, 4; Montebellos, 4; raspberries, 13@15; blackberries, 10.

ONIONS—Silverskin onions, 2.75 cwt.; Yellow Danver onions, 2.50@2.75 per cwt.; new red onions, 2.75 cwt.; Australian Brown onions, 2.50@2.75 cwt.

POTATOES—Local Burbank potatoes, 1.75@1.90 per sack; sweet potatoes, 2.75@3.00 cwt.; Highland Burbanks, 1.85@2.10; Salinas, 2.40@2.50.

GREEN VEGETABLES—Beets, 25@40; carrots 25@40; parsley, 25@40 per doz.; turnips, 25@40, peas, 4; red radishes, 20@25 per doz.; cabbage, 75@85; fancy green onions, 20@25 per doz.; lettuce, 20@30 doz., 75@1.25 per crate; garlic, 7@8; parsnips, 25@40 doz.; tomatoes, 25@40 per box; pie pumpkins, 1½ per lb.; hothouse celery, 65@75 per doz.; cucumbers, 35@40 per box; mushrooms, home grown, cultivated, 1.00 per lb.; watercress, 35@40 per doz. bunches; spinach, 15@20 per doz.; string beans, 2@3 per lb.; white wax beans, 2½@3 per lb.; summer squash, 25@35 per box; green corn, 50@60 per box; green chile peppers, 3@3½ per lb.; okra, 7@8 per lb.; eggplant, 4@5 per lb.; bell peppers, 3@5 per lb.; Lima beans, 4@5 per lb.; rhubarb, 1.25@1.50; Hubbard squash, 2 per lb.

POULTRY — Dealers pay live weight for stock: Old roosters, 8; young roosters, 3 lbs. and up, 14; stags, 8; hens, 14 per lb.; ducks, 12; geese, 12; turkeys, heavy, 17; turkeys, light, not wanted; squab pigeons, 1.75@2.00 per doz.; fryers, 2¼ lbs. to 2¾ lbs., 15; broilers, 1¼ to 2 lbs., 17.

BEEF—Steers, No. 1, per lb., 7; second, 6½; third, 5¾@6; pime, 7¾; heifers, 6½; veal, 10; hind quarters, 8¾; fore quarters, 5; loins of beef, No. 1, 13½; ribs of beef, No. 1, 11½; chucks, 4; plates, 3; round and rumps, 7; beef tenderloins, 22; chucks, 4¼; square beef clods, 8; shoulder clods, 8; beef shanks, 3; flank rumps, 7, flank steaks, 8; beef rolls, 10; boned beef trimmings, 5; beef tongues, 12; S. P. beef tongues, 14; ox tails, 3; lambs' tongues, per doz., 30; beef hearts, each, 10; beef livers, each, 20; kidney suet, per lb., 5¼; kidneys, each, 2; sweetbreads, 25; brains, 10.

MUTTON—Dressed muttons, ewes, per lb., 10¼; dressed mutton, wether, 11; dressed mutton, yearlings, 11½; milk lambs, 13; sheep, 1.00@4.00.

PORK — Dressed hogs, per lb., head on, 11½; dressed hogs, head off, 12¼; trimmed hogs, 13½; pork loins, 14; fresh picnics, 10; pork shoulders, 10½; pork butts, 13; fresh hams, 13½; bellies, fresh, 14; leaf lard, 11; pork trimmings, 10; frozen pork spare ribs, 8; fresh pork spare ribs, 8; pork tenderloins, 20; back fat, 9; cleaned pigs' feet, each, 3½; tongues (sweet, pickled or fresh,) 20; cleaned hogs' head, per lb., 5¼; plain cooked tripe, per lb., 4½; hog plucks, each, 5; pork kidneys, per doz., 15; pig tails, per lb., 4; neck bones, per lb., 4½.

BACON—Winchester 10-lb. bacon, 19½; Winchester bacon, 19½; 12 Ave., 17½; Empire, 21¼; 48'er, 16@17; Premium, 24; Atlas bacon, 18; Gold Band, 20½; Diamond C bacon, 23; Helmet bacon, 16½; Orange Blossom bacon, 14½; Sunlight bacon, 6-8 avg., 21½; Rex Breakfast bacon, 17¼; Rex Breakfast bacon, 8-10 avg., 19¼; Rex bacon, 6-8 avg., 20¼; Regal bacon, 17½; Helmet bacon, 6-10 avg., 18¼; Helmet, 6-8 avg., 19¼; White Label bacon, 8 to 10 lbs., 19½; Armour's Star wide bacon, 4 to 6 lbs., 23; Armour's Wide bacon, 6-8 avg., 21; wide bacon, 8-10 avg., 19½; Armour's White Label bacon, 8-10 avg., 19¾; White Label bacon, 10 to 12 lbs., avg., 19; Star bacon, 24; Atlas bacon, 17½; Special bacon, 16½; Western bacon, 10 avg., 17½.

DRY SALTED MEATS — Dry salt narrow bellies, 12¾; dry salt clear bellies, 16-20 avg., 12½; dry sale clear backs, 13¼; short clear backs, 12; D. S. bellies, 16-18 avg., 14¾.

PICKLED GOODS—Honey-comb tripe, half-bbls., 2.60; honey-comb tripe, keg, 1.85; honey-comb tripe, kits, 85; spiced pigs' feet, half-bbls., 4.30; spiced pigs' feet, keg, 2.60; spiced pigs' feet, kits, 1.25; pickel lambs' tongues, kits, 2.00.

HAMS — Per lb., Rex, 16; Rex skinned hams, 17; Diamond C, 16½; Diamond C skinned hams, 17½; boiled boneless Rex hams, 22; mild-cured hams, 15¾; plain hams, 15¼; Winchester, small, 10 to 12 avg., 16½; Winchester hams, avg., 16; Premium, 10-12 avg., 17½; Premium hams, 12 to 16 avg., 17; Winchester picnics, 12; Winchester skinned hams, 17; Gold Band, 18½; California hams, 11½; Premium skinned hams, 18; 14 Ave. hams, 14½@15; 12 Ave. hams, 15@15½; Orange Blossom hams, 12½; fresh hams, 12½; fresh picnic hams, 9; Ashland hams, 15½; minced ham, 13; Cylinder boiled hams, 22¼; Premium boiled hams, 23½; Oxford boiled hams, 17½; Star hams, 10-12 avg., 18; Armour's Star hams, 14-16 avg., 17; Star hams, 12-14 avg., 17¾; Helmet hams, 17¼; Star skinned hams, 17¾; Armour's boiled hams, 24; boiled boneless and tied hams, 25; Armour's picnic hams, 10½; Regal hams, 16½; Atlas hams, 15¼; Armour's Shield hams, 10-14 avg., 16¼; Armour's Shield hams, 12 to 14 lbs., avg., 16¼; Armour's Shield hams, 14-16 avg., 16; Shield picnics, 11½; Shield hams, 16-18 avg., 17½; Ashland hams, 8 avg., 15; Jefferson hams, 8; Western hams, 12½.

BARRELED MEATS—Rumps (bone in) bbls., 10.00, half-bbls., 5.50; rumps (bone out,) bbls., 12.50; half-bbls., 6.75; plate beef, bbls., 9.00; half-bbls., 5.00; rolled plate (boneless,) bbls., 12.00; half-bbls., 6.50; Sunderland pork, bbls., 14.25; half-bbls., 7.25; family pork, bbls., 22.00; half-bbls., 11.00; fancy pig pork (narrow,) bbls., 23.00; half-bbls., 12.00; fancy pig pork (wide,) bbls., 24.00; half-bbls., 12.50; S. P. spare ribs, 10.00 bbl.; half-bbls., 5.25.

PURE LARD—Tierces, per lb., 12¾; cases, 7 10-lb. cans, 9¼; cases, 12 5-lb. cans, 9¾; cases, 20 3-lb. cans, 9¾; leaf lard, 11; Rex pure lard, 11½; Premium lard, 13¾; Silver Leaf lard, 12¾; Jewel Compound, 9; Compound lard, western, 11; back fat, 9½; Yellow Cotosuet, 10½; White Cotosuet, 10¾; Mission lard, 10; Shield lard, 11½; Star lard, 13¾; Armour's Compound lard, western, 8½; Compound lard, eastern, 9¾@10; Diamond C kettle lard, 12½; White Ribbon, 8¾@9¾; basis Suetene, 9@10; vegetable lard, 10½; K. C. lard, 12¾; Armour's Shield lard, 11½; Armour's Simon Pure lard, 13; Armour's Vegetole, 10½.

SAUSAGE — Bologna, per lb., 8½; bologna, paraffined, per lb., 9; blood sausage, 9; liver sausage, 7½; Diamond "C" sausage, links and bulk, 13; head cheese, 8½; fresh pork sausage, links, 10; fresh pork sausage, bulk, 10; Spanish pork sausage, 10; Wiener sausage, 9; Frankfurt sausage, 9; New England ham sausage, 12; minced sausage, in sacks, 12; Dougtas style sausage, in sacks, 12.

SALT—Western, handled through L. A. jobbers: Table salt, cartons, 48-s, per case, 1.60; Princess salt, cartons, 20-5s, per case, 1.40; 150-lb. bales, Crown brand, all-sized pockets, per bale, 1.70; Worthington Dairy 50s, per ton, 13.50; 100s, per ton, 12.50; 224s, per ton, 11.50; Crown or gran. Dairy, 50s, 13.00; 100s, 12.00; Rock and half-ground, 50s, 12.00; 100s, 11.00; granulated and ¾-ground, 100s, 11.00; granulated and ¾-ground, large, per ton, 10.50; Ice-cream and evaporated, sheep, 50s, per ton, 13.00; 100s, per ton, 11.00; Hide and Ice-cream, No. 2, per ton, 9.50; Lump, Stock, imported, per ton, 21.35; imported, Higgins, 50s, per ton, 28.00; imported, Winnington, 50s, per ton, 28.00. Special prices in car lots.

SUGAR—Prices are based on sacks. Bbls., add 10c; ¼-bbls., 25c, and boxes, 50c per 100 lbs. All prices are net cash, less 5c cwt., 15 days. Best gran., 5.65; western cane and fruit gran., 5.65; C. & H. cane and berry gran., 5.85; Cube A, crushed or fine crushed, 6.10; Candy gran., 5.95; powdered, 5.95; C. & H. confectioners' A, 5.85; western Con. A, 5.10; Golden C, 5.25; D, 5.15; Bowles 6x powdered, 50-lb. boxes, 6.60; bowles 6x powdered, ½-bbls., 6.55; Bowles 6x powdered, bbls., 6.20; Magnolia A, 5.30; Extra B, 5.05; extra C, 5.35; Dominos, 10.70. Bar sugar, 7.25; Cal. Club, Longs or Shasta, 25-lb. tins, 8.50; 30-lb. boxes, 8.25.

FAMILY FLOUR—Local patents, A1 flour, per bbl., 5.60; Globe flour, 6.00; Select California white wheat: Banquet flour, per bbl., 4.60; Towel flour, 4.60; Silver Star flour, 5.20; XXX flour, 4.60; Capitol flour, 5.60; A1 hard flour, 4.75; Aurora, 5.20; Mikado, 4.80; Trophy, 4.60; Crown flour, 4.35; Cream Loaf, first patent, 5.00.

CALIFORNIA AND EASTERN FLOURS—Kansas, 4.85; Electric Light, first patent, Dakota, 5.40; Powerful, second patent, 5.25; Rock New flour, 4.60; Mayflower, 4.60; Eclipse, 5.20.

| FLOUR— | In boxes. | 5-lb. S'ks. | 10-lb. S'ks. | 25-lb. S'ks. | 50-lb. S'ks. |
|---|---|---|---|---|---|
| Perf. Pat. pastry | .... | $3.00 | .... | .... | .... |
| Buckwheat flour | .... | $3.70 | 3.50 | $3.45 | $3.40 |
| Graham flour | .... | .... | 2.90 | 2.85 | 2.80 |
| Rye flour or meal | .... | .... | 3.60 | 3.55 | 3.50 |
| Cornmeal, W. & Y. | .... | .... | 2.60 | 2.55 | 2.50 |
| Oatmeal, ground | .... | 4.05 | 3.85 | 3.80 | 3.75 |
| Oatmeal, Steel Cut | .... | 4.70 | 4.50 | 4.45 | 4.40 |
| Hominy, large or small | .... | 4.00 | 4.00 | 3.95 | 3.90 |
| Cracked wheat | .... | 3.80 | 3.60 | 3.55 | 3.50 |
| Entire wheat flour | .... | .... | 3.00 | 2.95 | 2.90 |
| Pearl barley | .... | 5.00 | 4.80 | 4.75 | 4.70 |
| Split peas, green | .... | 5.85 | 5.65 | 5.60 | 5.55 |
| Split peas, yellow | .... | 5.70 | 5.50 | 5.45 | 5.40 |
| Gluten flour | .... | 4.15 | 3.95 | 3.90 | 3.85 |
| Farina | .... | 3.50 | 3.60 | 3.55 | 2.50 |
| Nutrina Germ | $3.50 | 4.00 | 3.80 | 3.75 | 3.70 |

Rolled wheat, in barrels, net weight 135 lbs. per sack .... 4.25
Buckwheat flour (bulk, seamless sacks.) 100 lbs. .... 3.00
Buckwheat flour (pure, seamless sacks.) 100 lbs. .... 3.75

| | 10. | 25. | 50. | 100. |
|---|---|---|---|---|
| Excelsior Chick Food | $3.35 | $3.30 | $3.25 | $3.00 |
| " Fattening Food | 3.25 | 3.20 | 3.25 | 3.00 |
| " Egg Food | .55 | .... | .... | 1.85 |
| " Moulting Food | .... | .... | .... | 1.85 |
| " Chick Food, twenty five-pound packages, per case | .... | .... | .... | 3.75 |

POPCORN—Rice, shelled, fancy, western, per lb., 5.

LINSEED OIL—Boiled, in barrels, 50@57; in cases, 6c higher on each kind.

TURPENTINE—In cases, 83.

HAY—No. 1 barley hay, 14.00@15.00; No. 2, 12.00@13.00; No. 1 wheat hay, 15.00; No. 2, 13.00; No. 1 plain oat hay, 15.00@16.00; No. 2, 12.00@14.00; northern alfalfa, 14.00@15.00; local, 15.00@16.00.

CHILES—Evaporated storage, 7; bulk, 12½@15; ground, 7; Mexican Black, 10; sun dried, 7.

**Local Petroleum Prices.**

Quotations on petroleum products, f. o. b. tank cars Los Angeles.

Gasoline and Distillate—Red Crown gasoline, bulk, 13c per gallon; do., cases, 25c per gallon; No. 1 engine distillate, bulk, 9½c per gallon; No. 2 engine distillate, bulk, 8½c per gallon.

Fuel Oil—95@1.00 per barrel.

Illuminating Oils—Water white, bulk, 9½c per gallon, tank wagons, 9c; in barrels, 9½c; Pearl, in cases, 17c per gallon; Astral, cases, 17c; Eocene, cases, 20½c per gallon; Elaine, cases, 26½c; Star, 17c per gallon; V. & P. naphtha, barrels, 10c; cases, 17c.

**Lumber Market.**

PRICES CURRENT. Pine in the rough, ranging from 23.00@25.00, according to size. Rough uppers, 35.00@40.00; worker uppers, (flooring,) 28.00@45.00; stepping, 45.00@55.00; rustic, 30.00@37.50; ceiling, 30.00@40.00; lath, 4.00. Redwood in the rough, 30.00@35.00; surfaced and clear, 40.00@60.00; rustic, 32.50@47.50; siding, 20.00@30.00; T. and G. and E. L. stock, 35.00@45.00; shingles, 2.40@2.90; shakes, 20.00.

ORANGES AND LEMONS.

# DAILY CITRUS REPORTS OF EASTERN MARKETS.

[BY DIRECT WIRE TO THE TIMES.]

BOSTON, Sept. 18.—[Exclusive Dispatch.] The market is doing better; weather is cool. Two cars sold; eight on track.

VALENCIAS.

Stag, fy, A.C.G. Fruit Exchange, Azusa $4.90
Pointer, ch, A.C.G. Fruit Ex., Azusa .. $2.85

**St. Louis Market.**

ST. LOUIS, Sept. 18—[Exclusive Dispatch.] The market is oppressed and the market is hot. Two cars sold and three on track.

LEMONS.

Bonanza, fy, E. B. Leach, National City $2.45
National, sd, E. B. Leach, National City 2.10
Whittier, xc, S.T. Fruit Ex., Whittier .. 2.60
Pico, sd, S. T. Fruit Ex., Whittier .... 2.30

**Cincinnati Market.**

CINCINNATI, Sept. 18.—[Exclusive Dispatch.] The market is steady and the weather warm. No cars on track.

VALENCIAS.

Pomona, xc, S. A. Fruit Ex., Pomona $3.85
Hawk, ch, S. A. Fruit Ex., Pomona .. 3.60
Coyote, ch, O. K. Fruit Ex., Pomona .. 3.85

**New York Market.**

NEW YORK, Sept. 18.—[Exclusive Dispatch.] Market is unchanged. It is raining. Two cars Valencias sold.

VALENCIAS. Average.

Red Shield, xc, A.C.G. Fruit Ex. ...... $3.55
Green Crown, sd, A.C.G. Fruit Ex. ..... 2.25
Albion, ch, Thomas Strain ............ 4.75
Cambria, sd, Thomas Strain ........... 3.30

**Citrus Fruit Shipment.**

There were 2 cars of oranges and 2 cars of lemons shipped from Southern California yesterday. Total to date this season, 27,146 cars, of which 3277 cars were lemons. Total to same date last season, 25,450, of which 3020 cars were lemons.

SLUGGISH.

# MANY DULL MOMENTS ON STOCK EXCHANGE.

ONE thousand shares of Central Oil sold at par on the Los Angeles Stock Exchange yesterday. It was in light demand, however and closed weak at 92@1.02. Associated Oil was the only other trader on the early call. Ten shares were sold at 29.75 cash, and an additional 20 shares at 29.50@29.62½, seller thirty days. The close was at 29.75@30.

Sixteen thousand shares of Consolidates Mines were sold at 2⅞@3, cash, on the mining call. The stock closed at 2¾@3. One thousand shares were sold at 3¼, on a buyer sixty contract. Johnnie Consolidated was dealt in to the extent of 9000 at 14¾@14⅝, and 1000 shares of California Hills changed hands at 1⅛.

The Brookshire Oil Company declared a dividend of 3 cents per share, payable September 1. Books close August 25.

The Columbia Oil Producing Company declared a dividend of ½ cent per share, payable on the 25th. Books close on the 18th at 3 p.m. No transfers will be made between the 18th and 25th.

## Metal Market.

**SILVER.**

NEW YORK, Sept. 18.—Bar silver 67 5-8.

**LEAD.**

NEW YORK, Sept. 18.—Lead, unchanged at 4.65 to 4.75.

**COPPER.**

NEW YORK, Sept. 18.—Copper, weak and lower: Lake, 15.00 to 15.50; electrolytic, 14.75 to 15.00; casting, 14.50 to 14.75.

Mill prices: Sizing, 1 edge, 1.50; sizing, 1 edge and surfacing, 1 edge, 2.00; surfacing, 1 to 4 sides, 1.50@4.00; resawing, 1 cut, 5.00; ripping, 1, 1.25@2.00.

In estimating on large lots, these prices are somewhat reduced.

**BUTTER JUMPS UP.**

**Return to Old Figure Causes no Surprise Among Dealers in View of Limited Supply.**

Butter leaped the traces yesterday to 67½ cents, where it stood last Monday. The advance was not as great a surprise to the trade as the unexpected recent decline of 5 cents. In presence of local conditions and the continued upward tendency of butter in northern and eastern markets, return to the old figure was anticipated.

Immediately accountable for the advance, aside from the barely adequate storage holdings for the season, was the rapid cleaning up of the surplus in hands of a few dealers at the recent decline, and the fact that San Francisco is bidding strong against the local market.

There is anything but an overplus of butter, and in view of continued light receipts of the local product and no arrivals from the East, conservative opinion forecasts a still stronger market.

**CANNING CROPS SHORT.**

**Tight Situation in Tomatoes and Corn, With Spot Goods Scarce and Prices Away Up.**

The future for canned corn and tomatoes is anything but promising in presence of a short crop and high prices for raw material.

The weather throughout the large tomato-raising districts continues unfavorable to the normal growth and ripening of the fruit. There is fear of frosts before the tomatoes are ready to pick, in which case the canneries will have a shorter pack than in years. So far very few have been fit for canning and in consequence packers are paying from $18 to $27 per ton for raw material against $7 and $8 last season. To date, packers have sold up to the limit of their estimate of the year's pack, at very high prices.

The situation on corn is like that on tomatoes. The crop is late and very light, and many canneries are just beginning to pack, when last year the corn was canned before this time. The markets are practically bare of spot tomatoes and corn, and future deliveries will be short and quoted at high figures.

**NEVADA-LOS ANGELES EXCHANGE QUOTATIONS.**

The closing quotations on Nevada mining stocks, made yesterday on the Los Angeles-Nevada Mining Stock Exchange, together with the regular calls sales, and the sales of the afternoon informal call were as follows:

| | Bid. | Asked. |
|---|---|---|
| **California—** | | |
| Inyo County Con. Copper | .... | .20 |
| **Nevada—Tonopah District.** | | |
| MacNamara | .20 | .... |
| Montana | 2.80 | 2.90 |
| Tonopah Extension | 1.57½ | 1.50 |
| West End | .70 | .... |
| **Goldfield District—** | | |
| Adams | .12 | .13 |
| Atlanta | .44 | .46 |
| Baby Florence | .... | .09 |
| Black Butte Bonanza | .06½ | .07 |
| Black Butte Extension | .07½ | .08 |
| Black Rock | .04 | .05 |
| Blue Bell | .14 | .17 |
| Blue Bull | .32 | .33 |
| Booth | .41 | .... |
| C. O. D. | .... | .45 |
| Columbia | .25 | .... |
| Columbia Mountain Ex. | .03 | .04 |
| Combination Fraction | 2.00 | .... |
| Commonwealth | .26½ | .28 |
| Cracker Jack | .17 | .18½ |
| Daisy | 1.20 | 1.25 |
| Diam-Black Butte Con. | .23 | .25 |
| Diamondfield Triangle | .19½ | .20 |
| Dixie | .06½ | .07 |
| Empire | .11 | .12 |
| Esmeralda | .11 | .... |
| Eureka | .06½ | .07 |
| Florence | 4.10 | 4.30 |
| Florence Extension | .25 | .26 |
| Florence M. & L. | .25 | .25½ |
| General Washington | .04½ | .05 |
| Gold Bar | .45 | .60 |
| Goldfield Con. Mines | 7.00 | 7.10 |
| Goldfield Lucky Bill | .05 | .05½ |
| Goldfield Portland | .18 | .20 |
| Goldfield Red King | .05 | .... |
| Grandma | .16 | .17½ |
| Great Bend | .56 | .58 |
| Great Bend Annex | .08½ | .11 |
| Jumbo Extension | 1.58 | 1.60 |
| Lone Star | .20 | .21 |
| Lou Dillon | .09 | .10 |
| Mayne | .04½ | .... |
| Milltown Fraction | .05 | .05½ |
| Mohawk Extension | .09 | .... |
| Mohawk Ledge | .12½ | .15 |
| Oro | .18½ | .... |
| Red Hills | .48 | .50½ |
| Red Top Extension | .26 | .27 |
| Sandstorm | .41 | .... |
| Sandstorm M. & L. | .07½ | .08 |
| Silver Pick | .53 | .60 |
| Simmerone | .10 | .20 |
| St. Ives | .74 | .... |
| Vernal | .... | .16 |
| Yellow Rose | .07½ | .08½ |
| Yellow Tiger | .20 | .21½ |
| **Bullfrog District—** | | |
| Bonnie Clare | .... | .41 |
| Bullfrog Banner | .... | .41 |
| Gold Bar | .51 | .... |
| Golden Sceptre | .07 | .08 |
| Lige Harris | .02 | .02½ |
| Mayflower Cons. | .29 | .29½ |
| Mayflower Extension | .03 | .... |
| Montana Bullfrog | .... | .03½ |
| Montgomery Mountain | .10 | .... |
| Montgomery Quartette | .... | .07 |
| Original Bullfrog | .05½ | .10 |
| Tramp Consolidated | .24 | .25½ |
| **Manhattan District—** | | |
| April Fool Extension | .... | .02 |
| Atlantic & Pacific | .02 | .... |
| Mustang Manhattan | .18 | .21 |
| **Other Districts—** | | |
| Nevada Hills | 5.15 | 5.20 |

Sales on the Los Angeles-Nevada Mining Stock Exchange—Morning session: 10,000 Atlantic & Pacific at 2; 2000 Atlanta at 44½@45; 9000 Baby Florence at 9@10; 200 Goldfield Consolidated at 7.00; 500 Combination Fraction at 2.00; 2000 Diamondfield at 24; 6000 Eureka at 7; 7000 Florence M. & L. at 25@25½; 1000 Golden Scepter at 7; 1000 Johnnie Consolidated at 14; 3000 Triangle at 20; 500 Lone Star at 20; 10,000 Mt. Whitney at 1½; 6000 Milltown Fraction at 5; 8000 Sandstorm M. & L. at 7½; 1000 Montgomery Mountain at 10; 23,000 Nevada Homestake at 5; 200 Nevada Hills at 5.15; 6000 United Mines at 5; 1000 Diamondfield Black Butte at 24; 13,000 Florence Ex., at 25@25½; 5000 Gen. Washington at 5.

Informal call, 2 p.m.: 100 Goldfield Con. at 7.10; 3000 Diamondfield at 23¾@24; 200 Florence at 4.20; 2000 Florence M. & L., at 25½; 3000 Goldfield Midway at 11; 1000 Homestake at 5; 3000 Jumbo Ex. at 1.54@1.55; 12,000 Lige Harris at 2@2½; 6000 Lige Harris at 2, s10; 6000 Lucky Bill at 5; 1000 Mohawk Ledge at 12; 2000 Montgomery Mt. at 10; 2000 Milltown Fraction at 4¾; 3000 Sandstorm M. & L., at 7¾; 3000 Triangle at 20@20½; 1000 Triangle at 20, s10; 2000 United Mines at 4¾.

**NEW YORK MARKET.**

**SHARES AND MONEY.**

[BY THE ASSOCIATED PRESS—P.M.]

NEW YORK, Sept. 18.—A large reduction in the outstanding short interests in the stock market was assigned as the principal cause of the languid subsidence in the brisk upward movement which was in evidence yesterday. To this condition was due the return of some large amounts of stocks which had been borrowed for the day. The elimination of this requirement from the situation left the demand feeble and ineffective on prices. The progress of the taking of evidence in the government suit to dissolve the Standard Oil Company was of more influence on the market than yesterday. The leaders on the floor of the stock exchange drew unfavorable inference in the selling of some very large blocks of United States Steel, assuming that the sellers were affiliated with well-informed interests in the steel trade. The incident was decisive in ending the upward movement which developed after the opening. Actual happenings with important bearing on values were few. The maintenance of the present dividend rate of New York Central was of a favorable effect. Good inferences also were drawn from the intimation that the number of stockholders in this company had doubled since the first of January last, although this was accepted as assurance that this was a condition that would hold true of railroad companies in general. The immediate feature of the money market is the large offerings of mercantile paper, the result being a stiff 7-per-cent rate even for the prime grades, while names less well known are reported to be paying considerable higher rates. The call money market, also, still shows the effect of the payment making for the New York City 4½-per-cent. bonds. Satisfaction was felt by some interested in the money market over the showing of the national banks contained in the Controller's compilation of reports of conditions on August 2. On that date the proportion of legal reserve to deposits had risen to 21.33 per cent., compared with 21.22 on May 20, the date of the preceding call, and 20.70 per cent. on September 4, the nearest corresponding date last year. The comparison with the new period shows an increase in specie and legal tender holdings of over $10,-000,000, and that with the more remote period an increase of $77,600,000. Individual deposits were $3,944,700 less than in May, and $11,097,032 more than in September of last year, while the loan account had expanded $47,440,277 since May, and $379,600,652 in the yearly comparison. In the item of "due from bankers and agents," there has been a decrease since May of $58,339,925, reflecting the decline in the amount of reserve of the smaller banks on deposit in the reserve centers. Lessened power of interior banks to withdraw currency from the centers would be implied by this showing. Another cut in copper at the metal exchange brought the bid price below 15c per pound, with offerings of electrolytic copper at 15c. This had the effect of shaking a confidence that has shown signs of growth in an arrest of the decline in copper of 1¢ cents a pound. Bonds were irregular, total sales, par value, $1,244,000. United States 2s, registered, advanced ¼ per cent. on call.

**Closing Stocks—Actual Sales**

| | Sales. | High-est | Low-est | Closing bid. |
|---|---|---|---|---|
| Adams Express | ..... | ..... | ..... | 150 |
| Amalgamated Copper | 65,600 | 62⅛ | 59⅝ | 60½ |
| Am. Car & Foundry | 1,000 | 38⅛ | 38 | 37¾ |
| Am. C. & F. pfd | 100 | 94⅛ | 94⅛ | 93½ |
| Am. Cotton Oil | 100 | 33 | 33 | 32½ |
| Am. Cotton Oil pfd | ..... | ..... | ..... | 85 |
| American Express | ..... | ..... | ..... | 195 |
| Am. Hide & L. pfd | 100 | 16 | 16 | 16 |
| American Ice | ..... | ..... | ..... | 45 |
| Am. Linseed Oil | 200 | 8 | 8 | 8 |
| Am. Linseed Oil pfd | ..... | ..... | ..... | 19 |
| Am. Locomotive | 1,000 | 52⅜ | 52 | 52 |
| Am. Locomotive pfd | ..... | ..... | ..... | 101 |
| Am. Smelting & Ref. | 36,600 | 91⅞ | 89⅞ | 90¼ |
| Am. Smelt. & R. pfd | 100 | 99⅞ | 99⅞ | 99 |
| Am. Sugar Refining | ..... | ..... | ..... | 112 |
| Am. Tob. pfd certif. | 200 | 78½ | 78½ | 78 |
| Anaconda Mining Co. | 3,900 | 40⅛ | 38⅜ | 38⅝ |
| Atchison | 20,000 | 87⅛ | 86⅛ | 86⅛ |
| Atchison pfd | 400 | 88⅝ | 89⅝ | 89 |
| Atlantic Coast Line | ..... | ..... | ..... | 82 |
| Baltimore & Ohio | 1,000 | 91⅛ | 91 | 91⅛ |
| Baltimore & Ohio pfd | ..... | ..... | ..... | 83 |
| Brooklyn Rapid Transit | 2,700 | 46⅛ | 45⅛ | 46 |
| Canadian Pacific | 1,900 | 166 | 164 | 164½ |
| Central of New Jersey | ..... | ..... | ..... | 170 |
| Chesapeake & Ohio | 1,000 | 34 | 33½ | 33⅛ |
| Chicago Great Western | ..... | ..... | ..... | 9⅞ |
| Chicago & Northwest | 200 | 145½ | 145 | 145½ |
| Chicago, M. & St. Paul | 8,500 | 120⅜ | 119⅜ | 120⅜ |
| Chicago Ter. & Transit | ..... | ..... | ..... | 4 |
| Chicago T. & T. pfd | ..... | ..... | ..... | 15 |
| C., C., C. & St. Louis | ..... | ..... | ..... | 61 |
| Colorado Fuel & Iron | 1,100 | 23 | 21⅞ | 22⅛ |
| Colorado & Southern | 2,200 | 24⅛ | 23⅜ | 23⅜ |
| Colo. & So. 1st pfd | 400 | 53⅛ | 53⅛ | 53 |
| Colo. & So. 2nd pfd | 300 | 43⅛ | 42⅝ | 43 |
| Consolidated Gas | ..... | ..... | ..... | 104 |
| Corn Products | 300 | 13⅜ | 13½ | 13½ |
| Corn Products pfd | ..... | ..... | ..... | 64⅛ |
| Delaware & Hudson | ..... | ..... | ..... | 137 |
| Dela., Lack. & West | ..... | ..... | ..... | 470 |
| Denver & Rio Grande | 500 | 24⅛ | 23⅝ | 23⅞ |
| D. & R. G. pfd | ..... | ..... | ..... | 67 |
| Distillers' Securities | 200 | 53 | 53 | 53⅛ |
| Erie | 300 | 21 | 20⅞ | 20⅞ |
| Erie 1st pfd | ..... | ..... | ..... | 47 |
| Erie 2nd pfd | ..... | ..... | ..... | 33 |
| General Electric | ..... | ..... | ..... | 123⅛ |
| Illinois Central | ..... | ..... | ..... | 137 |
| International Paper | 100 | 13 | 13 | 13 |
| Int. Paper pfd | ..... | ..... | ..... | 70 |
| International Pump | ..... | ..... | ..... | 18¼ |
| Int. Pump pfd | ..... | ..... | ..... | 66 |
| Iowa Central | 200 | 16⅛ | 16⅛ | 16⅛ |
| Iowa Central pfd | 200 | 29⅛ | 29⅛ | 29 |
| Kansas City Southern | ..... | ..... | ..... | 23 |
| K. C. Southern pfd | 200 | 55⅛ | 55⅛ | 55⅛ |
| Louisville & Nashville | 500 | 108⅝ | 108⅝ | 108¼ |
| Mexican Central | 500 | 17⅛ | 17 | 17⅛ |
| Minn. & St. Louis | 400 | 41⅛ | 40⅛ | 40 |
| M., St. P. & S. Ste. M. | 200 | 100 | 99⅞ | 95 |
| M., St. P. & S. M. pfd | ..... | ..... | ..... | 127 |
| Missouri Pacific | ..... | ..... | ..... | 70¼ |
| Missouri, K. & Texas | 2,200 | 36⅝ | 36⅛ | 36 |
| M., K. & T. pfd | 100 | 66 | 66 | 65 |
| National Lead | 300 | 48 | 48 | 47⅛ |
| Nat'l. Ry. of Mex. pfd | ..... | ..... | ..... | 47 |
| New York Central | 200 | 106⅛ | 106 | 105⅜ |
| N. Y., Ont. & Western | ..... | ..... | ..... | 33⅛ |
| Norfolk & West. pfd | ..... | ..... | ..... | 73 |
| North American | 200 | 59⅞ | 59⅞ | 59⅛ |
| Pacific Mail | 100 | 25⅛ | 25⅛ | 25 |
| Pennsylvania | 10,500 | 120⅜ | 119⅜ | 119⅛ |
| People's Gas | 100 | 86 | 86 | 85⅛ |
| Pitts., C., C. & St. L. | ..... | ..... | ..... | 66 |
| Pressed Steel Car | 200 | 28⅛ | 28⅛ | 27½ |
| Pressed Steel Car pfd | ..... | ..... | ..... | 83 |
| Pullman Palace Car | ..... | ..... | ..... | 155 |
| Reading | 41,700 | 96⅝ | 96⅛ | 95⅛ |
| Reading 1st pfd | ..... | ..... | ..... | 75 |
| Reading 2nd pfd | 100 | 80 | 80 | 75 |
| Republic Steel | 700 | 21⅜ | 21 | 21 |
| Republic Steel pfd | ..... | ..... | ..... | 79 |
| Rock Island Co. | 500 | 19⅜ | 19⅜ | 19⅜ |
| Rock Island Co. pfd | 100 | 45⅛ | 45⅛ | 44⅛ |
| St. L. & S. F. 2d pfd | ..... | ..... | ..... | 37 |
| St. Louis Southwestern | ..... | ..... | ..... | 17 |
| St. Louis S. W. pfd | ..... | ..... | ..... | 42 |
| Southern Pacific | 6,700 | 86⅛ | 85⅛ | 85⅛ |
| Southern Pacific pfd | 500 | 110 | 109⅛ | 109⅛ |
| Southern Railway | 400 | 16 | 15⅞ | 16 |
| Southern Railway pfd | 200 | 55⅛ | 55⅛ | 55 |
| Tenn. Coal and Iron | ..... | ..... | ..... | 125 |
| Texas & Pacific | 400 | 28 | 28 | 28 |
| Tol., St. Louis & W. | 500 | 25⅛ | 25⅛ | 25⅛ |
| Tol., St. L. & W. pfd. | 700 | 47⅛ | 46⅝ | 46⅛ |
| Union Pacific | 9,200 | 130⅛ | 129⅛ | 130⅛ |
| Union Pacific pfd | ..... | ..... | ..... | 78 |
| United States Express | ..... | ..... | ..... | 95 |
| United States Realty | ..... | ..... | ..... | 49⅛ |
| United States Rubber | ..... | ..... | ..... | 29 |
| U. S. Rubber pfd | 300 | 89⅛ | 89⅛ | 89½ |
| United States Steel | 65,500 | 29⅝ | 27⅞ | 28⅛ |
| U. S. Steel pfd | 15,900 | 92⅜ | 90⅛ | 91⅛ |
| Va. Carolina Chemical | ..... | ..... | ..... | 20 |
| Va. Car. Chem. pfd | 500 | 98 | 95 | 93 |
| Wabash | 100 | 11¼ | 11¼ | 11¼ |
| Wabash pfd | 100 | 21 | 21 | 20 |
| Wells Fargo Express | ..... | ..... | ..... | 250 |
| Westinghouse Electric | ..... | ..... | ..... | 138⅛ |
| Western Union | 400 | 77 | 77 | 77 |
| Wheeling & Lake Erie | ..... | ..... | ..... | 9 |
| Wisconsin Central | ..... | ..... | ..... | 15⅛ |
| Wis. Central pfd | ..... | ..... | ..... | 38 |
| Northern Pacific | 68,300 | 134⅛ | 131⅛ | 132⅛ |
| Central Leather | 100 | 18⅛ | 18⅛ | 17 |
| Cen. Leather pfd | 200 | 82⅛ | 82⅛ | 82 |
| Sloss Sheffield | 100 | 47⅛ | 47⅛ | 47⅛ |
| Gt. Northern pfd | 10,600 | 129⅛ | 128⅛ | 128⅛ |
| Int. Met. St. Ry | 400 | 9⅛ | 9⅛ | 9⅛ |
| Int. Met. St. Ry. pfd | 400 | 26⅛ | 26⅛ | 25⅛ |

**Boston Copper Market.**

[BY PRIVATE WIRE TO FRED DORR.]

BOSTON, Sept. 18.—The opening today showed some improvement, but at the first hour quotations were inclined to go off. Brokers are of the opinion that the market will be a traders' market, and nothing more for the next few weeks. North Butte was under considerable pressure and after opening, it was forced off from ¾ to 4 points. The remainder of the list was very inactive today, although the few quotations that came out were above the previous close. The market was firm as follows:

| | Bid. | Asked. |
|---|---|---|
| Adventure | 2 | 2 |
| Arcadian | 3¾ | 4 |
| Allouez | 28 | 31 |
| Atlantic | 9¾ | 10 |
| Arizona Commercial | 13 | 14 |
| Bingham Consolidated | 8½ | 9 |
| Boston Consolidated | 18¾ | 19 |
| Balaklala | 6¼ | 6½ |
| Butte Coalition | 15¾ | 16 |
| Calumet & Arizona | 112 | 113 |
| Calumet & Hecla | 620 | 625 |
| Centennial | 19 | 20 |
| Con. Mercur | 37 | 40 |
| Copper Range | 57½ | 58 |
| Daly West | 12 | 13½ |
| Elm River | 1¼ | 1½ |
| Franklin | 8 | 9 |
| Granby | 90 | 95 |
| Greene-Cananea | 9¾ | 9⅞ |
| Greene Consolidated | 10 | 15 |
| Helvetia | 2¼ | 2¾ |
| Isle Royale | 14½ | 15 |
| La Salle | 9¾ | 10 |
| Massachusetts | 3¾ | 3⅞ |
| Mexican Consolidated | 9 | 9¼ |
| Michigan | 9 | 9½ |
| Mohawk | 57½ | 58 |
| Nevada Consolidated | 9¾ | 10 |
| North Butte | 46 | 46¼ |
| Old Colony | 50 | .... |
| Old Dominion | 24 | 24½ |
| Osceola | 94 | 95½ |
| Parrot | 12½ | 13 |
| Quincy | 10 | 8 |
| Rhode Island | 3¼ | 3½ |
| Shannon | 10¼ | 10¼ |
| Santa Fe | 2½ | 2¾ |
| Tamarack | 66 | 67 |
| Trinity | 14¾ | 15 |
| Tennessee | 20½ | 21 |
| United Copper | 45 | 50 |
| U. S. Smelting | 38 | 38¾ |
| U. S. Smelting pfd | 37½ | 38 |
| Utah Consolidated | 38 | 40 |
| Victoria | 4¼ | 4½ |
| Winona | 5⅞ | 6 |
| Wyandot | 90 | 100 |
| Wolverine | 120 | .... |

**New York Money Market.**

NEW YORK, Sept. 18.—Close, prime mercantile paper, 7 per cent.; sterling exchange steady with actual business in bankers' bills at 4.85.40@4.85.45 for demand and at 4.81.50@4.81.85 for sixty-day bills. Commercial bills, 4.81@4.81⅛. Bar silver, 67⅝. Mexican dollars, 52½. Bonds, government rm, railroad irregular. Money on call rm; 3@4½ per cent. Ruling rate, 4; closing bid, 3@4, offered at 3@4. Time loans steady; sixty days, 5½@5¾, and ninety days, 6 per cent.; six months, 6 per cent.

**New York Metal Market.**

NEW YORK, Sept. 18.—There was a further sharp advance in the London tin market, attributed to speculative manipulation following the recent sensational decline. Spot was quoted at £168 and futures £165 10s. Locally, the market was quiet, quotations ranging from 37.25 to 37.55. Copper was unchanged, to 5s lower in London. Spot and futures both quoted at £66 15s and locally the market was weak, with lake quoted at 15.00@15.50; electrolytic at 14.75@15.00, and casting at 14.50@14.75. Lead was higher, at £19 15s in London. Locally, the market was weak, at 4.65@4.75. Spelter was unchanged, at £21 5s in London, and was unchanged locally. Iron was unchanged locally.

**GENERAL EASTERN MARKETS.**

**GRAIN AND PRODUCE.**

[BY THE ASSOCIATED PRESS—P.M.]

CHICAGO, Sept. 18.—The wheat market opened strong because of an advance at Liverpool which was caused by small offerings of Manitoba and Argentine wheat. For a time trade was fairly active, but after the first hour the market dragged. A decline at Minneapolis and Winnipeg shortly before noon caused a slump of almost 1 cent. The market soon rallied, however, on reports of damage by weather in the Canadian Northwest. The close was steady. December opened ⅛ to ⅜ higher at 99⅛ to 99⅜, sold off to 98½@98¾ and closed at 99⅛. Clearances of wheat and flour were equal to 563,000 bushels. Corn was easy at the opening because of liberal receipts and favorable weather for the new crop. The close was steady. December opened ⅜ lower to ⅛ higher at 56 to 56⅛, sold back to 55⅞ and 56⅜ and closed 56⅜@56½. Oats opened easier in sympathy with corn, but soon rallied and held steady for the remainder of the day. Trade was light because of the congested situation in the September deliveries. December closed at 51¼. Provisions were weak because of liberal selling by the leading packers. At the close January pork was off 15c at 15.25. Lard was 2½@5 lower at 8.90@8.92½. Ribs were 7½ lower at 7.97½.

Cash quotations were as follows: Flour was steady; No. 2 spring wheat, 1.02@1.04½; No. 3, 93@1.02½; No. 2 red, 94¾@95½; No. 2 corn, 60½@60¾; No. 2 yellow, 63@63½; No. 2 oats, 53½; No. 3 white, 48@52; No. 2 rye, 90@90¼; good feeding barley, 76@79; fair to choice malting, 84@90; prime timothy seed, 4.75; clover, contract grades, 16.25; short ribs, sides (loose,) 8.40@8.55; mess pork per bbl., 15.25@15.30; lard, per 100 lbs., 8.90; short clear sides (boxed,) 8.62½@8.87½; whisky, basis of high wines, 1.34.

**Grain Movements.**

| Articles— | Receipts. | Shipments. |
|---|---|---|
| Flour, barrels | 65,700 | 75,600 |
| Wheat, bushels | 305,600 | 241,400 |
| Corn, " | 1,528,400 | 593,300 |
| Oats, " | 1,067,300 | 723,800 |
| Rye, " | 32,000 | 7,700 |
| Barley, " | 19,300 | 33,900 |

**Grain and Provisions.**

[BY PRIVATE WIRE TO FRED DORR.]

CHICAGO, Sept. 18.—Following is range of prices today:

| | Open. | High. | Low. | Close. |
|---|---|---|---|---|
| **Wheat—** | | | | |
| September | .... | 95¼ | 94¼ | 94⅞ |
| December | 99⅛@99⅜ | 99⅝ | 98½ | 99⅛ |
| May | 105½ | 105⅝ | 104⅝ | 105 |
| **Corn—** | | | | |
| September | 59⅞@59⅛ | 60¼ | 59⅛ | 60¼ |
| December | 56⅛@56 | 56⅝ | 55⅞ | 56⅜ |
| May | 57⅛@57⅛ | 57⅝ | 57 | 57⅛ |
| **Oats—** | | | | |
| September | 53 | 54¼ | 53 | 53⅛ |
| December | 51@51⅛ | 51⅝ | 50⅞ | 51¼ |
| May | 53⅞@52⅛ | 53⅝ | 53¼ | 53⅛ |
| **Pork—** | | | | |
| September | 15.25 | 15.35 | 15.32 | 15.32 |
| October | 15.35 | 15.35 | 15.32 | 15.32 |
| January | 15.45 | 15.45 | 15.20 | 15.25 |
| **Lard—** | | | | |
| September | 8.95 | 8.95 | 8.85 | 8.95 |
| October | 9.00 | 9.00 | 8.87 | 8.97 |
| January | 8.65 | 8.65 | 8.57 | 8.60 |
| **Ribs—** | | | | |
| September | 8.40 | 8.40 | 8.35 | 8.40 |
| October | 8.47 | 8.50 | 8.30 | 8.50 |
| January | 7.97 | 7.97 | 7.50 | 7.97 |

**Chicago Live Stock Market.**

CHICAGO, Sept. 18.—Cattle; receipts about 21,000; market steady. Beeves, 4.00@7.25; cows, 1.25@5.50; Texas steers, 3.75@5.00; calves, 5.75@8.00; western cattle, 4.00@6.10; stockers and feeders, 2.60@5.00. Hogs; receipts about 21,000; market steady; light, 6.20@6.60; mixed, 5.50@6.60; heavy, 5.30@6.20; rough, 5.30@5.50; pigs, 5.40@6.60; bulk of sales, 5.60@6.15. Sheep; receipts about 28,000; market weak to 10c lower; Native, 3.25@5.75; Western, 3.25@5.75; yearlings, 5.50@6.40; lambs, 5.00@5.60; Western, 5.00@7.65.

**Chicago Closing Figures.**

CHICAGO, Sept. 18.—Close: Wheat—September, 94⅞; December, 99⅛. Corn—September, 60¼; December, 56⅜@56½. Oats—September, 53½; December, 51¼. Rye—Cash, 90. Barley—Cash, 80@91. Timothy—September, 4.75. Flax and clover, nothing.

**Dairy Market.**

CHICAGO, Sept. 18.—On the Produce Exchange today the butter market was firm; creameries, 22@27½; dairies, 20½@25. Eggs, steady, at mark, cases included, 14¼@17½; firsts, 19½; prime firsts, 21. Cheese, steady; 12@13¾.

**Dairy Market.**

CHICAGO, Sept. 18.—Butter steady; creameries, 22½@27½; dairies, 21@25½. Eggs steady at mark, cases included, 14½@17½.

**New York Cotton Market.**

NEW YORK, Sept. 18.—Cotton, spot closed steady; middling uplands, 12.25; middling gulf, 12.50; sales none.

**St. Louis Wool Market.**

ST. LOUIS, Sept. 18.—Wool steady; Territory and western mediums, 20@25; fine medium, 19@23; fine, 17@20.

**Liverpool Cotton Market.**

[BY PRIVATE WIRE TO FRED DORR.]

LIVERPOOL, Sept. 18.—The Liverpool cotton market closed three to four points higher.

**Tacoma Wheat Market.**

TACOMA (Wash.) Sept. 18.—Wheat unchanged; blue stem, 83½; club, 81½; red, 79½.

**Portland Wheat Market.**

PORTLAND (Or.) Sept. 18.—Wheat—Club, 83; blue stem, 84; red, 80; valley, 82.

**SAN FRANCISCO MARKETS.**

**FRUIT, GRAIN AND PRODUCE.**

[BY THE ASSOCIATED PRESS—P.M.]

SAN FRANCISCO, Sept. 18.—Fruits, Fancy apples, 1.50; common, 50.

Berries—Strawberries, 4.00@10.00; raspberries, 8.00@10.05.

Grapes—Ordinary, 50@75.

Pears—Common, 50; fancy, 1.00; Bartlett, 1.25@2.00.

Peaches—Common, 50; fancy, 1.00.

Plums—Common, 65; fancy, 85.

Quinces—60@75.

Oranges—Navels, 3.50@4.50.

Mexican limes—5.00@6.00.

Lemons—Common California, 1.25; fancy, 5.00.

Melons—Watermelons, 1.25@2.25; nutmegs, 40@45.

Tropical fruits—Bananas, 1.00@2.00; pineapples, 2.00@3.00; Smyrna figs, 40@60.

Beans—Pink, 2.65@2.75; lima, 5.15@5.30; small white, 2.85@2.90; large white, 2.55@2.75.

Potatoes—Early Rose, 90@1.10; River Burbanks, 1.00@1.40; Salinas Burbanks, 1.75@2.00; Merced Sweets, 1 3-4@2.

Onions—Fancy, 1.50; common, 1.25.

Various—String beans, 1½@2; egg plant, 75; green peppers, 30@40; tomatoes, 25@75; summer squash, 25@40; garlic, 3½@4; cucumbers, 40@60.

Butter—Fancy creamery, 32; seconds, 28; fancy dairy, 30; seconds, 24½.

Cheese—New, 14@15½; eastern, 17; Young America, 15½@17½.

Eggs—Ranch, 43; store, 25@35; eastern, 23@24½.

Poultry—Young turkeys, 22@25; old turkeys, 18@21; roosters, old, 4.50; roosters, young, 6.00@8.00; broilers, small, 2.50@3.50; broilers, large, 2.50@4.00; fryers, 4.00@4.50; hens, 4.00@8.00; ducks, old, 4.00@4.50; ducks, young, 5.00@6.00; geese, 1.75@2.00; goslings, 1.75@2.00; pigeons, old, 1.50; pigeons, young, 1.75@2.00.

Flour—Family extras, 5.20@5.70; bakers extras, 5.20@5.45; Oregon and Washington, 4.90@5.20.

Wheat—Shipping, 1.50@1.55; milling, 1.57½@1.70.

Barley—Feed, 1.25@1.27½; brewing, 1.37½@1.40.

Oats—Red, 1.50@2.00; white, 1.47½@1.55; black, 2.65@2.85.

Millstuffs—Middlings, 28.00@30.00; mixed feed, 23.00@24.00; rolled barley, 27.00@28.00; oatmeal, 4.10; oat groats, 4.30; rolled oats, 6.00@7.25.

Hay—Wheat, 16.00@20.00; wheat and oat, 11.00@16.00; oat, wild, 9.50@12.50; oat, tame, 11.00@15.50; alfalfa, 9.00@12.00; straw, 45@85.

Receipts—Flour, 16,357; wheat, 2752; barley, 57,643; oats, 690; beans, 670; corn, 40; potatoes, 2900; onions, 750; bran, 196; middlings, 225; hay, 395; hides, 513; wine, 43,600.

**Callboard Sales.**

SAN FRANCISCO, Sept. 18.—Wheat quiet, but steady; December, 1.61⅜; cash, 1.55. Barley quiet, but steady; December, 1.42⅝; cash, 1.37½. Corn quiet, but steady; large yellow, 1.55@1.60.

**Drafts and Silver.**

SAN FRANCISCO, Sept. 18.—Silver bars, 67 5-8. Mexican dollars, [illegible] drafts, telegraph, 7½.

THE LONDON-ARIZONA COPPER COMPANY.
One of the Greatest Copper Deposits in the World.
The recent decline in copper metal has in no way affected the calculations of the London-Arizona Copper Company, as the figures have always been based on copper at 13½ cents per lb.
Treasury Stock offered at $6.00 per share to build smelter and operative plant.
Come to the office and get the particulars and the expert's report, or phone and it will be sent you.
THE JOSEPH BALL COMPANY,
Members Los Angeles Stock Exchange.
GROUND FLOOR. Homer Laughlin Bldg.
Phones—Home Ex. 856, Sunset Main 3020.

WE BUY AND SELL
Tonopah and Goldfield Stocks
GORDON & COMPANY
Members Los Angeles-Nevada Mining Stock Exchange.
Phone A8290 254-256 Wilcox Building
Daily Tonopah and Goldfield papers on file at this office for accommodation of clients. Reliable information on all listed Nevada stocks.

N. W. HARRIS & CO.
Own and offer high-grade municipal, railroad and public service corporation bonds of the principal markets, purchased after thorough examination and recommended to conservative investors. Special offerings of
California Tax-Exempt Bonds
Bond List on Application. Personal Interview Solicited
NEW YORK LOS ANGELES
234 HUNTINGTON BUILDING
CHICAGO CORRESPONDENT HARRIS TRUST & SAVINGS BANK

THESE OIL STOCKS

| The Stock | Present Price. | Recession from high mark of [illegible] |
|---|---|---|
| Union Oil @ | 190 | [illegible] |
| Western Union @ | 375 | [illegible] |
| Rice Ranch @ | 190 | [illegible] |
| Central @ | 105 | [illegible] |
| Mexican Petroleum @ | 135 | [illegible] |

seem to us good investments at this time. We can supply these or find a market for them and other good securities.
LOUIS BLANKENHORN INVESTMENT SECURITIES
204 West Fifth Street Bank of Los Angeles

FRED DORR
BROKER
304-306 South Broadway
MEMBER
New York Stock Exchange
New York Cotton Exchange
Chicago Board of Trade
Correspondents
JOHN H. WRENN & CO., Chicago
DICK BROS. & CO., New York
My own private wire to Chicago and New York, connecting with all my correspondents, and all [illegible] STOCK EXCHANGE [illegible]

JOHNNIE CONSOLIDATED
For investment or speculation [illegible] da Stock on the market. [illegible] of free milling gold ore [illegible] Large plant being erected. [illegible] Always ready to buy or sell [illegible] market.
R. B. DICKINSON [illegible]

The Goodyear Raincoat [illegible] are showing their fall line [illegible] Silk and Satin outer garments [illegible] the Priestly Cravanette [illegible] women and children. [illegible] way.

**NEVADA STOCKS.**

**SAN FRANCISCO LIST.**

[Exclusive service to The Times from the Los Angeles Stock Brokerage Company, members of the Los Angeles Nevada Mining Exchange.]

SAN FRANCISCO, Sept. 18.—[illegible] very little change in the [illegible] Red Hills was the feature of [illegible] sales aggregating 7400 shares. [illegible] solidated and Jumbo [illegible] and 5 points respectively. [illegible] tion Fraction and Daisy [illegible] terday's quotations. The [illegible] frogs and Manhattans [illegible] active. Following are the [illegible] of the San Francisco Stock [illegible] Board, together with the [illegible]

Comstocks—
Ophir
Mexican
Con. Cal. & Va.
Savage
Belcher

Tonopah District—
Montana
Tonopah Extension
MacNamara
Midway
Belmont
North Star
Ohio Tonopah
West End
Rescue
Golden Anchor
Jim Butler
Cash Boy
Great Western
Sandstorm
West Tonopah
Tonopah Mining

Goldfield District—
Sandstorm
Mohawk
Columbia Mountain
Jumbo Extension
Vernal
Goldfield Mining
Kendall
Booth
Blue Bull
Adams
Silver Pick
May Queen
Black Butte Ex.
Dixie
St. Ives
Conqueror
Lone Star
Nevada Goldfield
Atlanta
Great Bend
Goldfield Daisy
Diamondfield Con.
Goldfield Con. M. Co.
Goldfield Kewanas
Frances Mohawk
Daisy Extension
Combination Fraction
Florence
Florence Ex.
Red Hills

Goldfield District—
Great Bend Annex
Great Bend Extension
Red Top Ex.
Empire
Oro
Goldfield North Star
Diamondfield Triangle
Mohawk Extension
Treasure
Goldfield Herald
Mohawk Junior
Columbia Mt. Ex.
Potlatch
Lou Dillon

Bullfrog District—
Mayflower
Steinway
Original Bullfrog
Lige Harris
Bullfrog Mining
Montgomery Mountain
Bullfrog Nat'l. Bank
Amethyst
Gold Bar
Homestake Cons.
Happy Hooligan
Bonnie Clare
Tramp Con.
Montana Bullfrog
Shoshone Nat'l. Bank
Yankee Girl
Gold. Sceptre

Manhattan District—
Man. Con. G. M. Co.
Manhattan Mining
Seyler Humphrey
Manhattan Dexter
Little Joe
Mustang
Broncho
Little Gray
Manhattan Pineut
Jumping Jack
Man. Combination

Other Districts—
Johnnie Con.
Nevada Hills
Round Mountain
North Star of Wonder
Pgh. Silver Peak
Fairview Eagle
Eagle's Nest

## SHIPPING.

PORT SAN PEDRO, LOS ANGELES.

ARRIVED—WEDNESDAY, SEPT. 18.
Steamer Santa Rosa, Capt. Dunham, from Santa Barbara and San Francisco.
Steamer Hueneme, Capt. Peterson, 144 days from Coos Bay, via San Francisco.

SAILED—WEDNESDAY, SEPT. 18.
Steamer Point Arena, Capt. Halvorsen, for Point Arena and San Francisco.

TO PORT—WEDNESDAY, SEPT. 18.
Steamer Bonita, S. P. Dock Co. wharf.
Steamer Roanoke, Salt Lake wharf.
Steamer Coos Bay, S. P. wharf.
Steamer Eureka, S. P. L. Co. wharf.
Steamer Pomona, Nat'l. L. Co. wharf.
Steamer Thomas P. Emith, S. P. wharf.
Steamer Pasadena, S. P. wharf.
Steamer Redondo, Outer harbor.
Steamer Robert R. Hind, S. P. wharf.
Steamer Newsboy, S. P. wharf.
Steamer Santa Rosa, S. P. wharf.
Steamer Nels Nelson, S. P. wharf.
Steamer Coos Bay, Knickbocker-Cusmer wharf.
Steamer A. F. Coats, Nat'l. L. Co. wharf.

TO LEAVE, THURSDAY, SEPT. 19.
Steamer Santa Rosa, Capt. Dunham, for Port-land, via San Francisco and Eureka.
Steamer Point Arena, Capt. Peterson, for New-port, in ballast.

DUE AT THIS PORT.
Steamer Westport, from Union Landing.
Steamer Coos Bay, from San Francisco and Coos Bay.
Steamer Tamalpais, from Aberdeen via San Francisco.
Steamer Hueneme, from Hoquiam.
Steamer Alliance, from South Bend.
Steamer James H. Brace, from Gray's Har-bor.
Steamer Chehalis, from Astoria.
Steamer Willapa, from Tacoma.
Steamer Alvena, from Astoria.
Steamer Lucas, from South Bend.
Steamer W. W. Bartlett, from Hoquiam.
Steamer F. D. Bendixen, from Willapa.
Steamer Alice McDonald, from Astoria.
Steamer Alliance, from Portland.
Steamer Westwind, from Gray's Harbor.

SAILING FROM FOREIGN PORTS.
Ship New York Marschal Davout, Capt. Ham-mond, 6 days from Antwerp, with cargo of coal.

The passenger steamers Cabrillo and Her-mosa will make daily trips to Santa Catalina Island during the month of "Mosquito" Fleet.

ARRIVED—WEDNESDAY, SEPT. 18.
Steamer Avalon, Fashion, Catalina, Music and Pastime, for Long Beach with passengers.

SAILED.
Steamer Avalon, Fashion, San Diego, Catalina, Mu-sic and Pastime, for Long Beach, with passen-gers.

Steamer Santa Rosa will sail only for fishing banks to return Monday for local wholesalers.

Tide Table for San Pedro.

| | High. | Low |
|---|---|---|
| Thurs., Sept. 19..... | 8:56 a.m. | 1:31 a.m. |
| " 19..... | 7:25 p.m. | 1:29 p.m. |
| Fri., " 20..... | 9:38 a.m. | 2:09 a.m. |
| " 20..... | 8:25 p.m. | 2:13 p.m. |
| Sat., " 21..... | 9:18 a.m. | 2:41 a.m. |
| " 21..... | 9:26 p.m. | 2:53 p.m. |
| Sun., " 22..... | 9:53 a.m. | 3:35 a.m. |
| " 22..... | 10:24 p.m. | 4:28 p.m. |
| Mon., " 23..... | 10:41 a.m. | 4:24 a.m. |
| " 23..... | 11:13 p.m. | 4:47 p.m. |
| Tues., " 24..... | 11:36 a.m. | 4:52 a.m. |
| " 24..... | 11:56 p.m. | 5:33 p.m. |
| Wed., " 25..... | 11:59 a.m. | 5:16 a.m. |
| " 25..... | | 6:27 p.m. |
| Thurs., " 26..... | 1:00 a.m. | 5:40 a.m. |
| " 26..... | 12:14 p.m. | 7:28 p.m. |
| Fri., " 27..... | 12:54 a.m. | 5:57 a.m. |
| " 27..... | 1:06 p.m. | 9:14 p.m. |
| Sat., " 28..... | 5:13 a.m. | 7:17 a.m. |
| " 28..... | 2:28 p.m. | 10:43 p.m. |
| Sun., " 29..... | 10:40 a.m. | 8:37 a.m. |
| " 29..... | 4:31 p.m. | 11:46 p.m. |

PORT ITEMS.

Clear at 5 p.m.: wind southwest, 12 miles.

The steamer Eureka, Capt. Prebel, has ar-rived from Eureka, with 500,000 feet of lumber consigned to the Santa Fe Railroad Company.

The Pacific Steamship Company's steamer Bonita, Capt. Dunham, arrived yesterday from Portland, via Eureka and Coos Bay, with a cargo of freight and passengers. The Roanoke is scheduled to leave for Portland via San Francisco this afternoon.

The steamer Coos Bay, Capt. Peterson, ar-rived yesterday after a passage of 4½ days from Gray's Har-bor, San Francisco, and is discharging lumber consigned to the San Pe-dro Lumber Company and Salt Lake Railroad Com-pany.

The steamer Point Arena, Capt. Halvorsen, left yesterday morning in ballast for Point Arena and San Francisco.

The steamer Santa Rosa, Capt. Dunham, arrived yesterday morning from Eureka, with a cargo of lumber and 50 passengers. She left last night under the command of the Marine Priestly Cravanettes for the benefit of all the rats on board de-stroyed, men and children. 210 S.

## REAL ESTATE RECORD.

### RECENT TRANSFERS.

FOR WEDNESDAY, Sept. 18, 1907.

Security Trust and Savings Bank to L. C. Brand, lot 6, Pioneer Investment and Trust Co's subd of Arroyo tract, $10.

Security Trust and Savings Bank to Lucie B Hale, part lot 6, Pioneer Investment and Trust Co's subd of Arroyo tract, $10.

Security Trust and Savings Bank to P Hansen, part lots 8 and 9, Rowe Bros' addition to Figueroa Sinauon sub-division, $10.

Security Trust and Savings Bank to Catherine Ross, north-erly 1 foot, beginning at northeast cor-ner of land conveyed to Homer W Laughlin by deed 1338-223, thence north 50 deg 30 min east 1.18 chs, along north line there-of, to point in center of road to point of beg, thence northwest corner of said lot B deg 25 min, west 13.09 chs to west line of said lot, thence south 1.18 chs, to the northwest corner of said lot B, thence east 13.09 chs, along the north line of said lot B to the point of beginning, $10.

Security Trust and Savings Bank to Sadie Fashion, part lot 8, Rowe Bros' Figueroa Sinauon sub-division, $10.

Security Trust and Savings Bank to Cora Housman, wife of Robert Housman, part lots 4 and 5, block B, Rowe Bros' Figueroa Sinauon sub-division, $10.

Security Trust and Loan Association to Lenora E Beck, lot 42, block 2, Kuhrts Subdivision of Lots in Colonel Baker's Main and Figueroa Sinauon sub-division, $10.

Security Trust and Savings Bank to H H Irvine, part lot 4, block B, Rowe Bros' Figueroa Sinauon sub-division, $10.

Security Trust and Savings Bank to J M Spearing, to A H Pick, part lot 4, block B, Rowe Bros' Figueroa Sinauon sub-division, $10.

Security Trust and Savings Bank to A J Wheeler, lot 7, block B, Rowe Bros' Figueroa Sinauon sub-division, $10.

Security Trust and Savings Bank to J M Schnel, lot 12, block 2, Highland Park, $10.

Security Trust and Savings Bank to C C Great to Clara Robin-son, lot 1, Highland Park Home tract, $10.

Security Trust and Savings Bank to Title Insurance and Trust Company of Los Angeles, lots 12, 13 and 14, block 2, Highland Park, $10.

Security Trust and Savings Bank to Belle H Kuhn, lot 13, J F Brown's subd of Lots 1, 2, 3 and 4, block B, Rowe Bros' Figueroa Sinauon sub-division, and blocks C, D, E, F and G, Rowe Bros' Figueroa Sinauon sub-division, and blocks on east of Lots 1, 2, 3 and 4, of said block B, deeded to Security Trust and Savings Bank by deed recorded in Book 1338, page 223, Records of Los Angeles County, $10.

Security Trust and Savings Bank to Security Trust and Savings Bank, trustee, lot 9, block B, Rowe Bros' Figueroa Sinauon sub-division, and lots 44 and 46, subdivision of Lot 3, Highland Park, $10.

Security Trust and Savings Bank to Ida M Arnold, lot 39, Silvanus Reed's North Star Addition to Highland Park, $10.

Security Trust and Savings Bank to F F Shepard, lot 21, block 2, Highland Park Addition, $10.

Security Trust and Savings Bank to E M Larson, part lot 4, Pioneer Investment and Trust Company's Glendale Place, $10.

Security Trust and Savings Bank to Grace A McArthur, part lot 4, Pioneer Investment and Trust Company's Glendale Place, $10.

Security Trust and Savings Bank to H T Cowley, part lot 4, Pioneer Investment and Trust Company's Glendale Place, $10.

Security Trust and Savings Bank to C Clark, lot 252, Hyde Park, $10.

Security Trust and Savings Bank to C Wetherell, L A Mann and C Bowermaster, lots 7 and 8, Chamberlin Auer ave tract, $10.

Security Trust and Savings Bank to [illegible], part lot 4, Pioneer Investment and Trust Company's Glendale Place, same as above, $10.

Security Trust and Savings Bank to [illegible], lots 6 and 7, block 2, Highland Park, $10.

Security Trust and Savings Bank to [illegible], lots 3 and 4, block 2, Highland Park, $10.

Security Trust and Savings Bank to Bill G West, lots 114 and 115, Hyde Park, $10.

Security Trust and Savings Bank to [illegible], lots 54 52 60 and 62, Hyde Park, $10.

Security Trust and Savings Bank to J Vaughn, perpet-ual water rights, etc, $30.

Security Trust and Savings Bank to J Vaughn, part lots 10 and 12, block 2, Kuhrts Subdivision of Lots in Colonel Baker's Main and Figueroa Sinauon sub-division, $10.

Security Trust and Savings Bank to Callahan, lot 29, block 2, Hyde Park, $10.

Security Trust and Savings Bank to [illegible], lot 4, block 2, Hyde Park, $10.

Security Trust and Savings Bank to [illegible], lots 33 34 and 35, block 2, Hyde Park, $10.

J S Fry to Emma Hanneman, lots 14 and 16, block 46, Long Beach, $10.

E L Drake to C E Chene, lot 5, block A, Bishop street tract No 1, $10.

Nellie M Lippert to Mrs Sophia J Howell, lot 25, Andrews & Espey tract, $10.

A White to Lucy Vaughn, lot 3, block 7, Densmore tract, $10.

L A Dock & Terminal Co to Fannie L Bacon and Mary F Barnes, lots 47 and 12, block 4, Back Bay tract No 1, $10.

Alamitos Land Co to Mrs S L Abbott, lot 12, block 71, resub of part of Alamitos Beach townsite, $10.

Theresa Belcher to H Heinke, lot 6, Corbrey tract, $10.

Grace O Stanfield to R L Stanfield, lot 21, block L, Elm Ave tract, $10.

M Domion to A G Sepulveda, lot 4, Harbor View sub of block 62, San Pedro, $10.

C Nicolai to D Knight, lot 3, block 3, Cen-tral Home Place, $10.

P E Hatch to J A Anderson, lots 2 and 3, block 23, Nevills tract, $10.

A D Smith to Hattie Pease, lot 4, Orem tract, $10.

E M and J E McComas to Annie E Mitchell, lot 2, sub of block 218, Pomona tract, $10.

C A Brown to Isabella Hazen, lot 11, Bogar-dus & Nason tract, $10.

J S Billheimer to Mary E Drumm, part Sec 2 T 1 S R 9 W, $10.

C F Horn to Catherine Kreiter, lot 227, San Dimas, $10.

H Frazier to W S Taylor, lot 12, James F Washburns sub, $10.

Carrie M Sadler to F G Smith, lots 11 and 12, block 64, Azusa, $10.

T G & T Co to D D Ryus and H W Brown, lots 21 and 22, block 4, Artesia, $10.

Same to H W Brown, lots 23 and 24, block 4, same tract, $10.

Same to W H Hooper and H W Brown, lots 1 and 2, block 12, same tract, $10.

C F Lane to Alice Gansert, lot 13, Lane tract, $10.

Maria L Dunnigan admx of est of Richard Dunnigan decd to N R Rutherford Jr, lot 14, block 1, Meadow Glen tract, $100.

N R Rutherford Jr to Mrs De Rose Ruther-ford, same as above, $10.

J R Britton to F [illegible], lot 15, Brittons tract, $10.

Park Land Co to A H Ballard, lot 18, block 5, Huntington Park, $10.

State Bk & Tr Co of L A trustee to Annes O Holmes, lots 16 and 17, Mercantile tract, $10.

H R Barcus to J E Ford, lots 16 and 17, Mercantile tract, $10.

E M Prichard to T W Blackburn, undivided ¼ interest in lot 94, Lankershim Land & Water Company's subdivision of east 12,000 acres of south ½ of Rancho Ex-Mission of San Fernando, $10.

C B Durst to Ellen M Biggs, lot 19, Davis & Julien's subdivision, $10.

W C Harris to Cora H Spooner, part lot 4, block 16, C V Hall tract, $10.

W J Davis to T I Gifford, lot 21, block A, Faymond Villa tract, No 1, $10.

E M Larson to J E Hime, part lot 16, block 13, Charles Victor Mail tract, $10.

Title Guarantee and Trust Company and Huntington Land and Improvement Company to C N Hart, lot 28, Pioneer Investment and Trust Company's Glendale Place, $10.

Title Guarantee and Trust Company to J W Isaacs, lot 4, block 11, Montecito Park, $10.

American Savings Bank to A Barnes, lot 21, University Park tract, $10.

Title Insurance and Trust Company to Grant Neff, lot 22, block A, McCarthy Company's Main Street and Moneta Avenue tract, $10.

G Neff to J Q Burchfield, Jr, lots 22, 23 and 24, block A, McCarthy Company's Main Street and Moneta Avenue tract, $10.

G W McFadden to G Neff, lot 4, block B, Walter's Moneta Avenue and Figueroa Street tract, $10.

F E Simon to F H Genke, lot 9, Ferry subdivision, $10.

J F Hayward to B L Whitmore, assignment of contract of sale recorded in 2063-23 of Deeds; part lot 5, block N, Raymond addition to Pasadena, $10.

C E Schell to Mary C Evans, part lot 14, L H Michener's subdivision of north 25.86 acres of block U, Painter & Ball's addition, $10.

S W Holsinger to L A Bartlett, part lots 5 and 1, Pasadena Lumber Company's tract, $10.

American Savings Bank to R E Temple, lot 6, block H, Bowen's Vernon and Hooper Avenue tract, $10.

T Wiesendanger to A J Pickarts, lot 94, Wiesendanger's Figueroa Park tract, $10.

United Realty Company to C W Patterson, lots 225 and 228, Forthmann tract, $280.

State of California to E C Freeman, part section 16, T 5 N, R 11 W, containing 320 acres.

A J Clor to Mrs A A Buck, agreement to convey lot 11, Cherry Avenue tract, being re-subdivision of lots 2, 3, 4 and 5, Stewart's Acre tract, $300.

Mrs George Franklin to G Franklin, assign-ment of all intefest in above.

H S Stephens to C E Stephens, lot 18, block 13, as per map of East Los Angeles, $600.

Laura A Cole to Josephine Farley, lot 16, block 64, town of Burbank, $10.

Golden State Realty Company to E Reily, lot 385, Farris tract, $300.

United Realty Company to A S Marshall, lot 909, Forthmann tract, $130.

J W Dripps to the Home Telephone Com-pany of Covina, lot 37, block 26, town of Azusa, $10.

Mrs Ida M Votrie to J Hersner, part lot 22, block F, Burke Bros' Figueroa-Slauson subdivision, $100.

James Company to T C McElroy, lot 5, block 27, H T Hazard's East Side addition, $10.

M M Kellogg to Emily L Wilson, part lot 20, Ley tract, $10.

Emma L Wilson to Laura G Urbain, lot 162, Watts Junction tract, $10.

Huntington Land and Improvement Company to Margaret V Longley, lot 7, block A, Hunt-ington Drive tract, No 1, $10.

Nancy L Mason to S A Clark, part lot 7, block A, San Pasqual tract, $10.

Park Land Co to J A Leavitt, lots 9, 10, 11, 12, 13, 14, 23, 24, 25, 26, 27, 28, blk 44, as per map of Huntington Park, $10.

J L Cholvin to Bradbury Est Co, part lot 1 Sec 25 T 1 N R 11 W, Rancho Azusa de Duarte, $250.

C H Bates to Mrs A B Dickey, lot 10, Bates Sunset Boulevard tract, $10.

S M Adams Jr to J G Slingerland, lot beg at NW cor of E J Edwards entire trt of land th S 155½ yards to a stake for cor and th S 155½ yards to a stake for cor and bounded on W by land owned by Stewart th 155½ yards to a stake for cor and bounded on S by land owned by E J Edwards th N 155½ yards, etc, $1.

J G Wait to W J Weaver, part lot 10, blk 3, Elysian Park tract, $10.

J F Nelson to F B Clark, lot 272, Hyde Park, $10.

G W Foster to J G Slingerland, same as deed No 117 filed today, $1.

F O Jean to Mrs M N Spring, lot 5 A N Gibson tract, $10.

Merchants Trust Co to Mrs A H Hook, lots 1, 2, 3 and 29, Monk tract; lots 2, 13, 16 and 21, Wineman tract; lot 169, Fenway Park tract, $10.

R Johnston to C C Jones, lots 1 and 2, blk B, W E Fergusons sub, $10.

Bargain Realty Co to B R Calkins, lot 15, blk 2, Adams St Htad tract, $10.

A Wadsley to Ida W Beckham, part lot 33, Spences add, $10.

T I & T Co to M A Campbell, lot 14, blk C, Bowen & Chamberlins Main and Figueroa Street tract, $10.

L A Securities Co to Mrs M Green, lot 15, blk 53, Redondo Villa tract, $50.

Palms Land Light & Water Co to V H Ward, lot com at SW cor of Winship Res-ervoir tract th alg W line of ed tract 213.04 feet th at right alg thereto 60 feet to stake for a place of beg th continuing on same course 120 feet th S 60 feet, $10.

P Serrano to C E Towner, lot 5, blk 5, Erk-enbrecher Syndicate Santa Monica tract, $10.

L N Peterson to E G Peterson, lot 9, blk 7, Eckelein Main Street tract, $10.

L N Peterson to same, lot 18, blk 13, Alamitos Bay tract, $10.

Same to same, lot 36, Raynor Riddle Palm Place, $10.

N P Nelson to C D McClure, lot 134, Wies endanger South End tract, $10.

A Jeselson to L Auerbach, lot 271, blk 8, Golden Bay tract, $1.

M H Sherman to R P Sherman for Hattie E Sherman, und ¼ int in lot 20, blk D, Rivara & Vignola tract, $10.

E F Lamme to A L Roache, property not in L A Co and lot 1, Haydens sub, $10.

L Lawrence to G Renwick, lot 2, block 19 Huntington Park tract, $10.

E L Hopper & Son to Wm Riedel, lots 3 and 4, block 11, Lawndale, $10.

L A Tr Co to J Lewis, lot 30, block B, West-minster Place, $10.

L Wilkerson to G Wilkerson, blocks 24 and 25, Humphreys 1st add to Boyle Hgts, $10.

C C Willey to O S Holden, lot 30, Willey tract, $1150.

G B King to S W Thompson, water rights or claims recorded in the foll books of water claims, 7-106 7-107 7-60 and 114 7-60 7-62 7-125 and 61 7-69 7-62 7-76, $10.

G G King to same, same 7-124 and 125 7-126 7-61 7-108 118 and 119 7-120 121 and 125, $10.

H Bg Gerhart to S W Thompson, water rights or claims recorded in the foll books of water claims 7-200 7-201 7-198 and 199 7-206 7-202 7-211 and 217 7-204 206 and 208 7-207 and 214, $10.

H H Thompson to same, same 7-124 and 229 7-226 7-220 7-218 222 220 7-219 222 and 225, $10.

C M Ussher to T E Seagore, lot 4, block 172, Pomona tract, $10.

T G & T Co to A M Bump, lot 34, Cribb & Sinclairs Venice Annex, $10.

C W Anderson to E H Allen, und 1-3 of Sleepy Hollow Group of mining claims, Sleepy Hollow Klondike El Dorado Snyder and Blue Cloud and Bonanza claims, $600.

A Barlow to L F Sampson, lots 23 and 24 De Soto Hgts tract, $600.

Ramona Ranch Co to Jacob Baum, lot 102, Ramona Acres, $10.

Palms Land Light & Water Co to L K Thomas, lots 8 9 and 10, block 3, Palms Land Light & Water Co tract No 1, $10.

Same to S M Purple, lot 20, block 3, same tract, $10.

G R Barker to P P Ehler, part lot 110, Monte Vista tract, $10.

R S Smith to Bert S Towle, lot 44, Smith Bos Compton ave tract, $10.

G W Dillie to S Stump, lot 83, Robert Marshs Central ave tract, $10.

F E Shaw to L E Miller, lots 1 2 3 4 5 and 6, block C, Brown tract No 2, $10.

R W Poindexter Co to Anna Basis, lot 5, block 4, Walgrove tract, $10.

M J Reynolds to Jos W Taylor, part Sec 21 T 1 N R 11 W, $400.

Merchants Tr Co to C Orfano, lots 7 and 9, block V, Watts Park tract, $10.

Same to Anna M Hurley, lots 41 42 and 45, block S, Watts Park tract, $10.

Emil Sutherland to J P Fleming, lots 2 and 23, blk 2, Myers sub of lots G and H, blk H, add No 2 to Monrovia tract, $10.

P Peterson to M Withers, lot 121, Strong & Dickinsons Woodlawn tract, $10.

Merchants Trust Co to R W Halligan, lot 46, blk T, Watts Park tract, $10.

N A Ross Realty Co to M G Schinblom, lot 1, blk 2, La Park tract No 1, $10.

Same to same, lot 22, blk 2, same tract, $10.

J B Hatch to Vina Davis, lot 8, Anita tract, $10.

E D Morton to Ella Morton, lot 1, Niosi tract, gift.

H H Reardon to A E Scarsdale, lots 15 and 17, blk C, Temple Street Villa tract, $10.

J M Alexander to A Dixon, lots 19 to 22, blk K, Furlong Home tract, $1300.

L A Securities Co to F McDonnell, lots 14 and 15, blk 72, lot 20, blk 74, lots 5, 6, 7, 8 and 9, blk 20, Redondo Villa tract lettered B, $770.

Same to same, lots 11 and 12, blk 13, same, $180.

Fred H Merian to H B Todd, part lots 9 and 11, blk 2, Foot Hill tract, $1000.

Huntington Land & Imp Co to Mary A Clayton, lot 15, blk 9, as per map of Hunt-ington Park Extension No 1, $10.

J Booth to W M Sibley, part Rancho Santa Gertrudes Beg at SE cor of property of James Brookshire as per deed 624-356 th S 21 deg 10 min W 12.18 chs to road between the property of W H Person and property of A L and W F Ball th N 58 deg 35 min W alg sd road 8.22 chs etc, $10.

E Lincoln to W G Mather, part lot 25, Grand Ave Electric tract No 1, $10.

Merchants' Trust Company to McCarthy Com-pany, lots 30 and 31, block 10, McCarthy Com-pany's Los Angeles tract, $10.

McCarthy Company to M Hubbard, same as above, $10.

Poole & Jones to W G Hopkins, lot 308, Burke Bros' addition, No 2, to Figueroa Street subdivision, $1.

Redondo Improvement Company to G C Josephians, lot 4, block 121, Redondo Beach, $10.

C M Sadler to Ella S Hanson, lots 4 and 5, block 64, Azusa, $10.

Golden State Realty Company to H G Cun-ningham, lots 274 and 275, Farris tract, $200.

E L Clarke to E L Hutchins, lots 1 and 20, block H, Alhambra Library tract, $10.

H Mercer to H O Mattern, lot 13, block 14, Peck's Grand View tract, $10.

C King to E W Pratt, part lot 4, block 4, Vignes tract, $50.

E W Pratt to H Hatch, part lot 4, block 4, Vignes tract, $50.

W H Workman to F Liebselt, lot 78, La Paloma Heights tract, $10.

Frank E Shaw to F F Schriver, lots 7, 8, 15, 16, 17 and 18, block C, Brown tract, No 1, $10.

Los Angeles Trust Company to Clydia Rice, lot 69, Sunny Slope Vineyard subdivision, No 1, $10.

W H Johnson to J F Anderson, lot 16, block 3, East Los Angeles, $10.

Aetna Oil Company to G F Conant, part section 8, T 4 N, R 17 W, $680.

GOOD LUCK!

# MINING EXCHANGE IS SUCCESS FROM START.

"SOLD, one hundred shares of Goldfield Consolidated at $7," said Mayor Harper, announcing the first sale on the new Los Angeles-Nevada Mining Stock Exchange, which was opened at 10 o'clock yesterday morning. The purchaser was J. H. Johnson, and the seller, R. L. Colburn.

The total sales for the first day were 184,400 shares, of which 133,800 shares were sold on the morning call. The visitors from Goldfield set the pace in the trading, but were followed close-ly by the Los Angeles members of the exchange.

Before the day's business was begun, Ora Monnett welcomed the members of the exchange.

When Mayor Harper had taken the caller's gavel and rapped for order, he established a precedent by fining Secretary Herron $5 for smoking on the floor. He then announced that Goldfield Consolidated would be the first security called, and asked for bids. A sale was made promptly, and the Mayor gave way to the official caller, Col. Henry Miles.

The morning session was adjourned at 11 o'clock, after the announcement that there would be an informal call at 2 o'clock. There will be two ses-sions of the exchange daily. There are 200 stocks listed.

A fully-equipped clearinghouse was put in operation yesterday. It will be in charge of Secretary F. Irwin Herron, who, with William Cline and J. L. Boyle, worked tirelessly for the or-ganization of the new exchange.

A complete wire service with San Francisco and Goldfield, furnished by the Western Union Telegraph Com-pany was in operation, and the quo-tations from those exchanges were re-ceived.

One of the features of the fittings of the exchange is the intricate signal system, to be used in calling brokers to the telephones. It was designed and installed by H. Conger Bowers, who says there are 70,000 feet of cop-per wire in the system.

In front of the caller's post, yester-day, was an elaborate floral piece, in the form of a horseshoe, and tied with a pink ribbon, on which was the word "Success." This was presented by the management of the H. W. Hellman building.

The galleries and standing room be-hind the rail were crowded with mem-bers of the Los Angeles Stock Ex-change, business men and members of the Woman's Mining Stock Ex-change.

The strongest sometimes eat the least, but they eat wisely.

Not what you eat, but what you digest, gives you strength.

Uneeda Biscuit

is the most nourishing and di-gestible food made from flour. Eat wisely—eat for strength —Uneeda Biscuit

5¢ In moisture and dust proof packages.

NATIONAL BISCUIT COMPANY

Our Trade Mark Protects You

The Cawston trade mark is attached to every plume and certifies that the article on which it is attached is the best of its kind in the world.

Buy Cawston Ostrich Plumes

All of our plumes are made in our factory on the farm and from the feathers of male birds only. This accounts for their superior strength, luster and style. We sell them at as low prices as it is possible to sell such goods. We have no in-ferior grades which require special sales to dispose of them. You are safe when you buy a Cawston plume.

We clean, dye and repair Feather Goods to look like new.

City Sales Store

224 W. 3rd St.

(Bradbury Block)

Home A1768

Sunset Broadway 1692

Tea, to be Good,

The choice of flavor is a matter of taste

should be free from artificial coloring—it should be pure.

Folger's Golden Gate Teas

are pure—healthful—re-freshing. Six flavors

Japan — English Breakfast
Gunpowder — Ceylon
Oolong — Black & Green

Packed flavor-tight in dust-proof cartons.

J. A. Folger & Co. San Francisco

Importers of Pure Teas

PACIFIC SUGAR CO.

STOCK

Below Market Price

A SNAP

See me at once.

ERNEST K. FOSTER,

STOCKS AND BONDS

603 Union Trust Bldg. Home A 2839

WANTED FOR 5 YEARS

$45,000

On Los Angeles business property, rented for more than $1,000 per month. Guaranteed Street Im-provement Bonds for sale.

A. H. CONGER 319 Wilcox Bldg.

National Sugar Company

For Particulars Regarding Stock Address

WAYNE & McGRAW

326 Merchants' Trust Bldg., Los Angeles.

N. Y. Stocks Chicago Grain

Willis A. Herdman, Broker

306 Security Building

Home Tel. P7757

Corporation and Municipal

BONDS

At Prices Netting the Investor

4 to 6½ Per Cent

Descriptive Circular for August Furnished on Application.

Wm. R. Staats Company

351 So. Main St., Los Angeles.

65 So. Raymond Ave., Pasadena.

As the Pendulum Swings, "Keep Busy."

Albert H. Beach & Co.

STOCK BROKERS

We have two Special Offerings that will in-terest you.

Our Department for Ladies has all conveni-ences. Every courtesy extended.

302 Security Bldg. Both Phones Established 1886.

Members Los Angeles Nevada Mining Stock Exchange.

6% PAID ON TERM DEPOSITS

SECURITY, First Mortgages

On improved monthly income paying property

PROVIDENT MUT. B. L. ASSN.

135 S. Broadway

WE OFFER INVESTORS

Property secured notes, to net seven per cent., the interest payable quar-terly.

First Mortgage Bonds on the new Security building, N. W. corner Spring and Fifth Streets.

Municipal bonds to net 4.60 per cent. and other first-class bonds and stocks.

James H. Adams & Company

111-113 West Fourth Street

LOS ANGELES, CAL.

## Clearinghouse Banks.

| NAME | OFFICERS | |
|---|---|---|
| First National Bank<br>S. E. Cor. Second and Spring | J. M. ELLIOT, Pres.<br>W. T. S. HAMMOND, Cash. | Capital .. $1,250,000<br>Surplus ... $250,000<br>und. prfts. $1,197,747 |
| Citizens' National Bank<br>S. W. Cor. Third and Main Sts. | R. J. WATERS, Pres.<br>A. J. WATERS, Cashier. | Capital .... $300,000<br>Surplus and profits ... $225,000 |
| Broadway Bank and Trust Co.<br>308-10 S. Bdw., Bradbury Bldg. | WARREN GILLELEN, P.<br>R. W. KEENY, Cashier. | Capital ... $250,000<br>Surplus and undivid-ed profits $150,000 |
| Commercial National Bank<br>of Los Angeles, 432 S. Spring | W. A. BONYNGE, Pres.<br>C. N. FLINT, Cashier. | Capital ... $200,000<br>Surplus and undivid-ed profits ..$40,000 |
| Farmers' and Merchants' Nat'l Bank<br>Cor. Fourth and Main Sts. | I. W. HELLMAN, Pres.<br>CHAS. SEYLER, Cashier. | Capital ... $1,500,000<br>Surplus and profits .. $1,600,000 |
| Merchants' National Bank<br>N. E. Cor. Second and Main. | W. H. HOLLIDAY, Pres.<br>MARCO H. HELLMAN, Cashier. | Capital ... $200,000<br>Surplus and profits ....$458,000 |
| American National Bank<br>S. W. Cor. Second and Broadway | W. F. BOTSFORD, Pres.<br>Wm. W. WOODS, Cashier. | Capital ... $1,000,000<br>Surplus and profits ... $125,000 |
| The United States National Bank of Los Angeles<br>Cor. Main and Commercial Sts. | ISAIAS W. HELLMAN, Pres.<br>F. W. SMITH, Cashier. | Capital .... $200,000<br>Surplus and und profits $58,000 |
| National Bank of California<br>N. E. Cor. Second and Spring | J. E. FISHBURN, Pres.<br>R. I. ROGERS, Cashier. | Capital .... $500,000<br>Surplus and und profits $125,000 |
| Central National Bank<br>Fourth and Broadway | WM. MEAD, Pres.<br>J. B. GIST, Cashier. | Capital .... $300,000<br>Surplus .... $200,000 |
| The National Bank of Commerce in Los Angeles<br>N. E. Cor. Sixth and Spring Sts. | F. M. DOUGLAS, Pres.<br>CHAS. EWING, Cashier. | Capital .. ..$200,000<br>Surplus ..... $50,000 |

## Savings Banks.

SAVINGS BANKS

4% INTEREST PAID ON TERM SAVINGS DEPOSITS

3% INTEREST PAID ON "ORDINARY" SAVINGS DEPOSITS AND 3% ON SPECIAL ORDINARY ACCOUNTS

Under special arrangement the "Special Ordinary" Ac-counts may be checked against without presentation of Pass Book. Call at bank for conditions of this account.

Southern California Savings Bank — CAPITAL AND SURPLUS $450,000.00 — ASSETS $6,000,000.00
Southeast Corner Fourth and Spring, Union Trust Building.

German-American Savings Bank — CAPITAL AND SURPLUS $850,000.00 — ASSETS $10,500,000.00
223 South Spring Street, Corner Main and First Sts. (Branch)

Security Savings Bank — CAPITAL AND SURPLUS $700,000.00 — ASSETS $17,000,000.00
N. E. Corner Fourth and Spring Sts. Herman W. Hellman Bldg.

Savings Deposits in Savings Banks are Exempt from Taxation to the Depositor

BANK OF LOS ANGELES

Southwest Corner Fifth and Spring Streets

Resources May 20. 1907 . . . . . $365.394.32
Resources August 22, 1907 . . . . . 468,741.53
Resources Friday, September 13, 1907 . . 562,408.23

A Gain of 54 Per Cent in Less Than Four Months. We Claim the Prize

4 Per Cent Interest Paid on Savings Accounts

Over 2000 New Depositors in Savings Department in 30 Days

JOHN A. PIRTLE, President GEO. F. DOTY, Cashier

AMERICAN SAVINGS BANK

N. E. Cor. Third and Spring

Capital and Surplus $275,000 4 Per Cent. Paid on Term Deposits

## Trust Companies.

LOS ANGELES TRUST CO.

2d and Spring Sts.

Paid-Up Capital One Million Dollars.

TRUST BUILDING

Owned by Los Angeles Trust Co.

2% Interest Paid On Checking Accounts

3% Interest Paid On Ordinary Deposits

4% Interest Paid On Savings Accounts

High Grade Investment Bonds Bought and Sold

The Southern Trust Company

114 West Fourth Street

Capital $2,000,000 Paid in $1,000,000

Surplus, $160,000

This bank pays 2% interest on active, checking, commercial accounts and 4% on term savings deposits. High grade first-class bonds for sale.

TITLE INSURANCE & TRUST CO.

Corner Franklin and New High Streets.

Issues Policies of Title Insurance. Issues Certificates of Title.

Acts in All Trust Capacities. TEL. EXCHANGE 12.

MERCHANTS' TRUST CO.

207-209-211 South Broadway. Paid Up Capital $500,000.00

2 Per Cent. on the Daily Balances of Checking Accounts.

4% INTEREST PAID ON SAVINGS DEPOSITS CONSOLIDATED BANK & TRUST CO. DEPOSITS CHARTERED ACCOUNTS 10% DOLLAR WILL OPEN AN ACCOUNT NO PENALTY TO ANSWER QUESTIONS

"MAKE MONEY EARN MONEY."

4 Per Cent. Interest on Term Deposits.

Bank of Los Angeles

FIFTH and SPRING.

Our new method of saving is the best way to save. Safe deposit boxes $1 a year and up.

DOLLAR SAVINGS BANK & TRUST CO.

S. E. Cor. Fifth and Hill Sts.

Hamburger's Hamburger's Hamburger's Hamburger's (WHAT OTHERS ADVERTISE, WE SELL FOR LESS) Hamburger's Hamburger's Hamburger's Hamburger's

## $1.50 and $2 Lawn Kimonos 49c

No phone orders, no exchanges. Our final clearance of short and long kimonos; season's best colors and patterns; all nicely made; about 250 garments; worth from $1.50 to $2.00. Special Thursday only.

### Lace Coats One-Half Price

Just 50 garments in white, ecru and black lace; coats all in perfect condition and are the remainder of our season's stock to close quickly at half.

$20.00 lace coats $10.00.
$30.00 lace coats $15.00.
$40.00 and $50.00 coats $20.00.

## Hamburger's
SAFEST PLACE TO TRADE

Store Open Saturday All Day

### $6.00 Mantel Clocks $4.45

Eight-day Cathedral gong half-hour cup bell; an excellent timekeeper in high polished wooden case with marbleized columns; black and gold dials; kept in repair free for a year.

### Bronze Iron Clocks $2.49

Heavy iron base and frame case in fancy figured molds and the clock is nickle plated and a good timekeeper.

## Sale Men's Underwear

**Assortments Large. Qualities Best Prices Lowest**

Our annual fall sale of men's underwear is announced for Thursday, Friday and Saturday. We carry only the most reputable makes of underwear—brands known the world over—and undersell exclusive men's furnishing stores by from 25 to 50 per cent.

### 75c Fleeced Underwear 50c

Super quality heavy weight fleece lined or medium weight merino underwear; shirts tape bound necks; drawers have strong sateen stays; seams double stitched; sizes 34 to 48.

### $1.25 Derby Ribbed Garments 87½c

Ecru shade; closely woven; shirts have high French necks; full cut; drawers double seats and finished with pearl buttons; sizes 34 to 46.

### $150 "Cooper's" Underwear $1

The genuine spring needle derby ribbed underwear that sells the world over at $1.50; colors pink, blue and salmon; every garment glove fitting; have patent seams; sizes 34 to 46.

### $1.75 All-Wool Underwear $1.25

Pure natural wool, steam shrunken; super quality; shirts tape bound necks; drawers double gussetted; patent seams; pearl buttons; sizes 34 to 48.

### $2.00 "Cooper's" Worsted Underwear $1.50

Light weight of worsted spring needle derby ribbed natural shade; shirts high French necks; drawers double gussetted; have sateen stays; sizes 34 to 44.

### $2.50 Heavy Wool Underwear $2.00

Super quality; steam shrunken; shirts have bound necks; drawers double gussetted; all patent seams; pearl buttons; sizes 34 to 46.

### $2.75 California Miner's Underwear $2.25

Best gray heavy California flannel; blue and scarlet; shirts double breasted; sleeves cuff finished; drawers full reinforced; sizes 34 to 48.

## $5,000 Purchase Damask Table Cloths

**Prices 25 Per Cent. Less Than Import Cost**

The order for this merchandise was cancelled on a New York importer because of late delivery and rather than return the merchandise to Europe with additional freight charges his principles authorized the sale of the entire lot at a fourth less than regular wholesale price. Our purchase amounted to $5,000 and we offer them to you at the same liberal reduction. The lot consists not only of table cloths, but of scarfs, runners and squares.

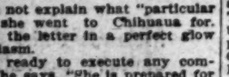

### 35c Hemstitched Dresser Scarfs 19c

18x45-inch Bleached Union Linen, Soft Finish

### 50c Hemstitched Squares 29c

36x36 inches; also a number of table scarfs 18x54 inches of bleached union linen and mercerized damask.

### 69c Irish Linen Table Tops 49c

36-inches square, for tray cloths or small tables; are of pure flax Irish damask full bleached; snowdrop and fleur de lis patterns; borders all around.

### Damask Sideboard Scarf 50c

18x54 inches; an all linen damask neatly hemstitched; some 18x27-inch tray cloths in the lot.

### Table Tops and Scarfs 95c

Both lines are hand embroidered and have hemstitching all around; the tops are 36 inches square; the dresser scarfs 18x54 inches.

### $2.00 8-4 Pattern Cloths $1.35

Good German damask; silver bleached; pretty floral designs; neatly hemstitched edges.

### $3.00 10-4 Pattern Cloths $2.50

German damask; silver bleached; neatly hemstitched; fleur de lis patterns only.

### $3.50 8-4 Pure Linen Cloths $2.75

8-4 size; full bleached satin finished; snowdrop and floral patterns; neatly hemmed.

### $5.00 All Linen Cloths $3.75

10-4 size; very fine satin damask; full bleached; soft finished patterns in snowdrop, floral and conventional designs.

### $2.25 Irish Damask Cloths $1.75

8-4 size; full bleached satin damask; assorted patterns; neatly hemmed all around.

### $3.50 German Damask Cloths $2.75

10-4 all linen loom dice pattern neatly hemmed; heavy weight; no dressing; guaranteed for wear.

## Women's 35c Lisle Hose 25c

Both gauze and lisle hose; plain black or black lace allover patterns and black Maco with white feet; some heavy weight cotton hose; plain black, with high spliced heels and toes.

## Children's 25c Lisle Hose 17c

Fine French or corduroy ribbed; black, tan and white; also full fashioned hose; black, tan, red, pink and blue and lace allovers in black and tans only; all have double knees, soles, heels and toes; pure dye.

## Closing Basement Furniture

**To Make Room for Toy Department**

Very low prices should and will clear our basement salesrooms in the next few days. We need the space for toys and will share our profits on furniture with you.

### Choice Any Dresser $17.95

Maple and golden oak; swell drawer fronts; serpentine tops; French beveled plate mirror; brass pulls; values to $25.00.

### $6.00 Parlor Table $3.95

Sample line golden quartered oak tables, shaped top and shelf; French legs; polish finish.

### $20.00 Extension Tables $15.95

Golden quartered oak polished 42-inch round top, four-inch rim, some fluted legs; extend six feet.

### $2.00 Dining Chairs $1.25

Golden oak, cane seat, embossed high back, pressed arms, turned spindles.

### $10.00 Iron Bedsteads $7.95

White, green and blue enamel, some with heavy brass rods at head and foot; others camel back and continuous tubing pattern; big assortment.

### 75c Sample Kitchen Knives 25c

Several dozen sample butcher and bread knives; some of imported Sheffield steel, others finest French makes; warranted first quality; some are slightly rusted; choice for Thursday 25c.

### 50c Ribbon Bows 25c

Ribbon bows for school girls; taffeta, satin taffeta, messaline or louisene; wanted shades or plain colors; also black and white; 35c and 50c values.

### Drug and Toilet Sundries

50c jar imported "Rhea" Face Cream, 35c.
25c bottle Hamburger 5-grain Lithea Tablets 12½c.
25c bottle Hire's Improved Root Beer Extract 12½c.
10c box Anti-Pain Corn Plasters, 8c.
25c tube Zodenta Tooth Paste, 10c.
25c package "N. N." Shampoo, 10c.
15c can Dr. Girard Talcum Powder, 5c.
25c bottle "Liquid-ese" for tender feet, 12½c
25c large "Rex" Porous Plasters, 12½c.
10c pound 20-Mule Team Borax, 8c.

## Big Sale of Rugs and Carpets

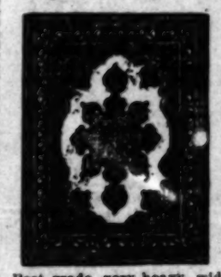

The majority of the merchandise is the product of the Alexander Smith & Sons' mills, and we give you an opportunity to save from a fourth to a third.

### $18.00 Tapestry Rugs $13.95

Superior quality brussels tapestry rugs, 9x12 feet, closely woven; all the new patterns and colors and nearly a third underpriced.

### $12.50 Axminster Hall Rugs $7.50

4½x12 feet, large enough for wide halls or for small bedrooms; good assortment of patterns and colors.

### $9.50 Tapestry Brussels Rugs $7.50

6x9 feet, a good size for reception halls and small bedrooms, and the price is less than you would pay for a good ingrain at regular prices.

### 50c Floor Oil Cloth, Square Yard 35c

Best grade, very heavy, widths 1, 1½ and 2 yards; new designs and colorings; priced by the square yard only.

### $4.00, 16 Button Kid Gloves $3.15

Genuine French kid in mousquetaire style, black, white, tan, navy, red and other colors; two clasps at wrist, finished with three rows narrow embroidery stitching on back; full elbow length.

Hamburger's Hamburger's Hamburger's Hamburger's (WHAT OTHERS ADVERTISE, WE SELL FOR LESS) Hamburger's Hamburger's Hamburger's Hamburger's

## MURDER-PLOT LETTERS.

(Continued From First Page.)

support her own statement that the men were not at hand to carry out the project.

"In that project, the arms were taken along for that particular purpose."

He does not explain what "particular purpose" she went to Chihuahua for. He closes the letter in a perfect glow of enthusiasm.

"She is ready to execute any commission," he says. "She is prepared for any excursion, no matter how dangerous. She does not inquire if she will be in danger of death. She simply gives herself to the cause. Such self-abnegation is not to be found among our brothers.

"She is not with us simply for the sake of talking, as so many of our company are. The best proof of her courage and enterprise is that she went on that Chihuahua mission—even though it was a disappointment.

SHE KILLS ON ORDER.

Among the last words of the letter were:

**Y si le dar la comision de ir a matar un tirano, lo hace o al menos pone todos necesarios para llevar a cabo su proposito.**

**(And if the commission is given to her to go to kill a tyrant, she does it, or at least takes the necessary measures to carry out her purpose.)**

Other documents show that Maria was trusted with the enormous responsibility of delivering the secret correspondence. The letter went by an exceedingly roundabout route.

For instance, a letter written to El Paso from Arizona, might go first to Texas and then to Canada to be reenveloped and redirected each time.

Arriving in Southern California, it did not go at once to the house on Pico street. One of the favorite methods of delivery was to have the letter first arrive in either Long Beach, San Bernardino or Colton; thence it went to a house in Highland Park; the owner of that house took it to a man living across the street, who sent it to an address in the southwestern part of the city. The owner of that house delivered it in person to Maria, who was the connecting link.

LABOR UNIONS INVOLVED.

Maria's letter seems to involve the Socialists; among the other documents is found a letter which carries the labor unions into the guilt.

There is a letter to the revolutionists from Mark Minsey, president of the Peoples' Fund and Welfare Association of No. 2512 North Eleventh street, St. Louis. He has evidently been in consultation, and bubbles with enthusiasm.

He says that he is glad of a chance to help the fight against the "capitalistic classes."

"I have referred your communication to the Industrial Workers of the World," he says. "Both the English and Jewish locals have taken action in regard to the matter, both passing resolutions, which will be forwarded to the President of the United States, the Governor of Missouri and the Governor of California."

The particular thing that their resolutions are to denounce is the "Douglas affair, when some revolutionists were kidnaped across the Mexican border, but afterward surrendered by the Mexican authorities and brought back to American soil.

The feature that seems to have aroused I.W.W. unionists is the attack upon President Roosevelt. There is no doubt in the world that the revolutionists did not plot against Porfirio Diaz alone. One of their letters intimates that President Roosevelt is to be a victim, equally with Diaz. All through their documents Roosevelt is alluded to with fearful hatred.

ABUSES PRESIDENT.

One of the papers now in the possession of Mr. Appel is filled with bitter abuse of President Roosevelt. It is the manuscript of a newspaper article, evidently written by Antonio J. Villareal, and intended for publication in El Heraldo, Madrid, Spain.

It is the plan of the Mexican revolutionists to trade on the hatred of the Spanish toward the former colonel of the Rough Riders of San Juan to collect funds in Madrid.

Villareal's newspaper article is headed "The Crimes of Theodore Roosevelt and Porfirio Diaz."

The tirade asserts that Roosevelt has made the boasted liberty of this country a mere mockery. It says that he is a "vulgar little tyrant, who has covered the name of the American people with disgrace and shame."

The article refers to the fact that one of the rambunctious anarchist papers was thrown out of the United States mails. It accuses Mr. Roosevelt of causing that action. Says that he was influenced by money to do it.

"VULGAR TYRANT."

In a sort of hand dodger which was also found, the declaration was also made that Roosevelt is a "Vulgar Tyrant" and that he is an enemy to the revolutionists, driven to oppose them on account of his greed for money and power.

The declaration is made that our government "is the interested ally of vulgar tyrants" and that "the responsibility of Roosevelt is perfectly plain."

The yawp goes on to say that the officials who kidnaped the Mexicans at Douglas "must have been influenced by Roosevelt."

Referring to Tomas Espinoso, who is now doing two years in Yuma for trying to raise an army to invade Mexico, one of the letters says, "Tomas was not guilty, but certain unscrupulous officials placed their influence on the side of Teodora Roosevelt."

One of the letters lets out a broadside at the President in connection with the St. Louis warrants for the arrest of the revolutionists; this came to Magon since his incarceration.

The letter says, "It was at the suggestion of Roosevelt that the Mexican Consul, Diebolt, at St. Louis took action.

"If he (Diebolt) were compelled to kneel down and explain all, much would be known as to the connivance of Roosevelt and Diaz to exterminate the Liberals."

"AGAINST THE LIBERALS."

The letter says that there is absolute proof that Roosevelt, by word of honor, enlisted the strength of this country "which he so disgracefully governs" against the Liberals.

In one of his newspaper articles, confiscated before being sent away for publication, Villareal explains that he was himself arrested at El Paso in connection with the revolutionist plot against Juarez.

He declares that Roosevelt was to blame for his arrest and says that the other officials "without scruple or without manifestation of shame, acted as the obedient servants of the Dictator of the American people."

Villareal has a unique way of stating that he skinned out, leaving his bondsmen in the lurch.

"I appealed to flight," he says, "leaving my cowardly enemies shamefaced."

EIGHTY REGIMENTS.

The scope of the military operations seems to have been quite extensive, as blank forms for the issuance of commissions and warrants to officers and non-commissioned officers have been found among the papers.

It is claimed that they had about eighty regiments formed or in the process of formation. No attempt will be made to make wholesale arrests. There are too many conspirators. There is a list of the inner circle of correspondents that looks like a city directory, all of them Mexicans in Mexico and in the southwestern United States.

Some of them have evidently been spies. A paper has been found containing an explicit set of orders in connection with the attack upon Cananea in wrich directions are given to show no mercy to certain-named men.

One of the peculiarities of Magon's correspondence is his penmanship. One might reasonably expect the handwriting of so daring and dashing a conspirator to be in keeping with the character of his work. Instead it is so fine that manuscript for a column in a newspaper was written on a small slip of paper.

## PERSONAL.

C. V. Interrieden, a prominent Chicago merchant, is a guest at the Van Nuys.

N. Reyes and daughter of El Paso are at the Van Nuys. Mr. Reyes is a wealthy cattleman.

Rich Gudschaus of Dresden, Germany, arrived yesterday on his way around the world. He is a guest at the Westminster.

Maximilian J. Sonnenschein of Prague, Bohemia, is a guest at the Angelus. He is a wealthy hop merchant.

### HIT BY CAR, MAY DIE.

An unidentified Mexican was struck by outbound Covina car No. 397 about 9 o'clock last night one mile east of Covina Junction. He sustained injuries that probably will prove fatal. His skull was fractured and both legs were broken below the knee. He was taken to the Receiving Hospital. According to Motorman Evans, the Mexican was lying close beside the track and was not discovered until the car was fairly upon him.

### BROKERS PLAY HOST.

**Bulls and Bears Are Put to Flight While Woman's Stock Exchange Gives Musicale.**

Bulls and bears were forgotten last night when the members of the woman's Mining and Stock Exchange entertained their friends with a musicale in the exchange rooms in the Citizens' National Bank building. Not even the echoes of Wall street's eruption were allowed to drift into the reception rooms, and for the time business worries were forgotten.

The listing boards were draped with pepper boughs, and though the latest quotation of Johnnie Consolidated and other stocks could be seen through the maze of green, it was just there in the background, a gentle reminder of the trials of business life in which the hostesses would be engaged the following day.

The Receiving Committee consisted of Mrs. Clara Shortridge Foltz, Mrs. Anna L. Briggs, Mrs. E. De L. Pierson, Mrs. L. M. Mitchell and Mrs. C. E. Lemon.

The following musical numbers were given: "March Characteristic," orchestra; waltzes from "La Serenade," orchestra; song, "Magnetic Waltz," Mrs. Grace Henderson Mathewson; "Pasionara Danza," orchestra; ballad, "Thou Art My Life," Joseph Jefferson Tyndall; "Simple Aveu," orchestra; aria, "Dost Thou Know That Sweet Land," Miss Emily Lemon; "Valse de Concert," orchestra; aria, "Aida," Mrs. Grace Henderson Mathewson; solo, "For All Eternity," Miss Blanche Burlingame; selection from "Robin Hood," orchestra; song, "Ben Bolt," Miss Emily Lemon; ditty, "Kerry Dance," Joseph Jefferson Tyndall; song, male quartette.

### EMBARRASSING FIRE.

**Peddler Throws Clothes Out of Window and Has to Borrow More to Leave Building.**

Clad only in bathrobe and slippers, Charles Newman, a peddler, who lives at No. 332 East Second street, found himself in an embarrassing predicament about 5 o'clock last night, after extinguishing a fire in his room. Destruction of the building was threatened. Before he could leave his room Newman was obliged to borrow a suit of clothes.

In negligée attire, Newman sat down to enjoy a smoke. He carelessly flipped a lighted match across the room. Suddenly there was a blaze in his clothes closet. Newman quickly attempted to smother the flames. When he saw the building was in danger he seized his clothes and threw them into the street. With every armful he pitched out the window he shouted "Fire." An alarm was turned in by another roomer. There was little damage to the building.

### INSPECTS RESERVE.

**Senator Flint Visits the Pine Woods. Copyright on Voices—Idyllwild. Personals.**

[SPECIAL CORRESPONDENCE OF THE TIMES.]

IDYLLWILD, Sept. 13.—A distinguished party of Los Angeles men, including United States Senator Frank P. Flint, came up in a motor car late Saturday evening as the week-end guests of Dr. Walter Lindley of Los Angeles, and after spending a delightful Sunday among the pines and oaks, enjoying rides and tramps, left at daybreak Monday for the valley, going by way of Riverside.

Senator Flint is especially interested in the preservation of the forests of California, and has made a thorough investigation of the San Jacinto forest reserve while in this part of the country. He says that Gifford Pinchot will make a thorough inspection of these mountains in October.

In referring to his recent visit to the Panama Canal, Senator Flint spoke of his pleasant acquaintance with President Amador of the Panama republic. He said of him: "He was a delightful doctor who drifted into politics."

One of the bills in which Senator Flint is especially interested is that which is to come up at the next session of Congress regarding the rights of a singer to sell his voice in copyrighted music, to phonograph companies, and he says the fight between composers and phonograph companies promises to be a lively one.

PERSONALS.

Dr. and Mrs. Henry B. Stehman of Pasadena, who have enjoyed a visit of four days here, left Monday for Pasadena, where the doctor will resume his practice after a vacation of six weeks.

Mrs. Sharp and son Jack of Los Angeles, who have been here for the past few weeks, left Tuesday for Los Angeles.

E. C. Ducommun of Los Angeles arrived Saturday to spend a few days with Mrs. Ducommun, who has been here the past two weeks with Miss Ducommun.

Miss Anna B. Douglass of Los Angeles arrived Friday for a short visit with her friend, Miss Harriet Johnson.

Paul Radir of Los Angeles, who has spent several weeks here, left this week for his Los Angeles home.

Frank J. Symmes, father of Harold Symmes, the author, who has been here for several months, has joined his family, having come down from San Francisco.

### WILL SHOW 'EM HOW.

**The Stingaree Will Give Riverside Points to Visiting Press Humorists—News Notes.**

[SPECIALLY CONTRIBUTED TO THE TIMES.]

RIVERSIDE, Sept. 13.—The Stingaree, the most unique paper in the world, will make its initial and final appearance in Riverside on Friday. The paper will be published as an entertaining feature for the press humorists of America and New Jersey, who will visit Riverside on that day. It will contain pungent hits of a local character, besides excerpts from the writings of the funny men who will be here, and will be edited jointly by Kenneth C. Kerr, commercial agent of the Salt Lake, and Thomas C. Evans of the Enterprise.

The humorists will reach Riverside at 10:30 o'clock Friday morning. After luncheon at the Glenwood they will be taken by automobile for a tour of the valley, accompanied by local newspaper men and representatives of the Chamber of Commerce.

RIVERSIDE NOTES.

With a charter membership of nearly 100, the East Side Methodists effected the temporary organization of their new church last evening, at the residence of D. E. Fogleman. Permanent organization will follow as soon as the members of the new church receive their letters from the First Church. The new church will pay its pastor a salary of from $1500 to $1600 a year, and will request the coming annual conference to appoint a pastor. The church building will be ready for occupancy as soon as the minister arrives.

Rev. A. J. Compton, pastor of the Presbyterian Church at Elsinore, and Mrs. Elizabeth J. Blaine, formerly of West Virginia, were married at the Hollywood Hotel last evening, Rev. Fred Johnson of Berkeley officiating. The wedding was the culmination of a friendship begun last winter, when the bride came out from her southern home to visit her sister in Elsinore. Mr. and Mrs. Compton returned to Elsinore today.

At an exceedingly simple ceremony, Miss Geneve Horlick, a pretty Salt Lake City girl, became the bride of Henry Montague Crowther, also of that city, yesterday afternoon. The wedding took place in the parlors of the First Christian Church with the pastor, Rev. G. M. Anderson, as the officiating clergyman. After a brief stay at the Glenwood, the young people will leave for an extended European trip.

Marriage licenses were issued by the County Clerk today to Arthur Ema, aged 19, and [illegible] aged 18, both natives of [illegible] pupils of the Sherman [illegible] Frederick H. Evans, [illegible] tive of California and [illegible] Perris, and Nellie Kelly, native of California and [illegible] Leon; George E. Gray, native of Illinois, and [illegible] aged 34, a native of Indiana, residents of San Jacinto.

Visit "Hotel del Coronado"

PHILIPPINE ASSEMBLY

Governor-General Ismes Convening the National Assembly October 16.

[BY THE ASSOCIATED PRESS.]

MANILA, Sept. 14.—The Governor-General has issued a proclamation convening the National Assembly on October 16. Plans have been made to render the inaugural ceremonies of the Assembly a brilliant function.

The members of the Philippine commission believe there is a possibility of the early passage of a naturalization law, based on the recent naturalization legislation of Congress.

The end of the first year of the administration of the insular government shows it to have been highly successful. A comparatively small appropriation has been involved, and great improvement in the service has been effected.

A number of citizens have drafted a letter to President Taft requesting the presence of the battleships at the Jamestown Exposition during the carnival to be held at Manila the first week in February, 1909.

An elaborate reception will be given to Secretary Taft in this city on October 15.

The Anti-Saloon League of California in annual session at Fresno yesterday elected Rev. [illegible] Wilson of Chatsworth president.

If it were possible to learn the history of every "HAVE NOT" in the world it would be briefly summed up in this way: First, he neglected the START towards saving by carefully planning how he would live, care for those dependent upon him, and meet all his financial obligations with his income, and still SAVE a certain amount each week, month and year, against the time when he would have the opportunity to profitably invest the money saved and thus increase his income.

The START once made, the rest is not difficult, for saving soon becomes a habit like almost everything else connected with our daily lives, and the first dollar saved soon begins to "work for you."

Make a start by opening an account with the

**Continental Building & Loan Association of San Francisco**

They will pay 6 per cent. interest on deposits.

Los Angeles Branch, 129 South Broadway,

(Write for their booklet.)